The Daily Tribune.

VOL IV — SAINT JOHN, N. B., WEDNESDAY EVENING, FEBRUARY 17, 1875 — No. 49

MILLIONS OF PEOPLE IN AGONY

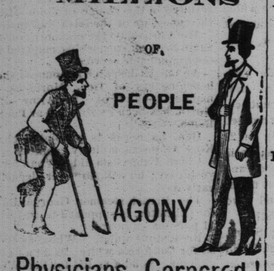

Physicians Cornered!

I SUPPOSE there is not in the whole of a physician's experience, anything in human suffering which calls forth his sympathy and pity, to such an extent, as to witness the excruciating pains of a poor mortal, suffering from that fearful disease.

RHEUMATISM!

Heretofore there has been a considerable diversity of opinion among medical men, as to the true character of this disease. Some locating it in the fibrous or muscular tissues of the system, and others viewing it as an acute nervous disease: but it is now generally admitted to be a disease arising from a poison circulating in the blood, and further it is admitted that Rheumatism can never be thoroughly cured without exterminating such poisonous matters from the blood, by a constitutional internal remedy. We feel confident that none will feel better satisfied and rejoice more, than the conscientious physician, who has found out that a cure for this stubbort disease has been discovered. The following testimony from a gentleman of standing, and high respectability, and well known to the Canadian public, cannot fail to satisfy all that the

DIAMOND RHEUMATIC CURE!

is a wonderful medical discovery.

MR. ISAACSON'S ENDORSATION.

MONTREAL, 21st March, 1874.

Messrs. DEVINS & BOLTON,
Dear Sirs, I, with pleasure, concede to the agent's wish that I give my endorsation to the immediate relief I experienced from a few doses of the Diamond Rheumatic Cure, having been a sufferer from the effects of Rheumatism, but now, after taking two bottles of this medicine, entire free from pain. You are at liberty to use this letter, if you deem it advisable to do so.
I am, sirs, yours respectfully,
JOHN HELDER ISAACSON, N. P.

FURTHER PROOF.

I AM ANOTHER MAN!

ST. JOHN, N. B., Sept. 29, 1874.

A. CHIPMAN SMITH,
Dear Sir.—I have suffered for fifteen months with Chronic Rheumatism, and could not find any relief, after trying every medicine that I saw advertised to cure it, until I was told about the Diamond Rheumatic Cure. I have used three bottles of this valuable remedy, and now can say that I am another man to what I was. I would advise anybody suffering with this terrible disease to try it, and see if it does not do the same for them that it did for me.
Yours,
JAMES L. ENGLES,
Indiantown.

BARNES' HOTEL,
ST. JOHN, N. B., Sept. 29, 1875

A. CHIPMAN SMITH,
Dear Sir,—I have great pleasure in stating that I put every confidence in your Diamond Rheumatic Cure. I have suffered for the last two years with Rheumatic Pains, during which time I have had the advice of some of the most prominent medical men in the Province, but experienced no relief, until I tried the Diamond Rheumatic Cure. I have now taken three bottles, and I feel greatly improved, and now am confident of a permanent cure.
Yours truly,
JAMES O'BRIEN.

There is no medicine which so promptly relieves the depressed vital action, restores the general and local circulation, allays the pain, dissipates the congestion, prevents inflammation, and restores the healthy action as the

DIAMOND RHEUMATIC CURE!!

This medicine is for sale at all the druggists through Canada. If it happens that your druggist has not got it in stock ask him to send for it to

A. CHIPMAN SMITH.
Market Square, St. John, N. B.

nov4 — Gen Agent for New Brunswick.

Executor's Notice.

ALL parties having legal claims against the estate of the late Alexander Martin, deceased, are requested to file the same, duly attested, within three months from the date hereof; and all parties indebted to said estate are requested to make immediate payment to
EDWARD E. LOCKHART.
A. C. & G. E. FAIRWEATHER, Solicitors, Executor.
Saint John, N. B., November 14, 1874. nov16 3m liew

F. A. DeWOLF,

Produce Commission Merchant,

Wholesale and Retail Dealer in

Flour, Fish, Pork and Groceries,

No. 5 SOUTH WHARF,
july 31 — ST. JOHN, N. B.

BARNES & CO.,

Printers, Booksellers, Stationers,

AND

BLANK BOOK MANUFACTURERS.

☞ We have added new machinery to our Bindery, and are enabled to execute BINDING in the best style. *Call and see Specimens.*
BARNES & CO.,
nov 21 — 58 Prince Wm. street.

NOTICE OF CO-PARTNERSHIP.

R. C. SCOVIL having become a partner in my business, it will in future be conducted under the name and style of

W. H. THORNE & CO.

January 1st, 1875. — W. H. THORNE.

CARD.

W. H. THORNE & CO. having leased the new brick premises, adjoining the Wholesale Warehouse of Messrs. Thos. R. Jones & Co., Canterbury Street, will open the same on the 1st of March next, with a general stock of Hardware, Paints, Oils, Rubber and Leather Belting, and Mill Supplies of every description, for wholesale only. They will also continue the Retail Business at the old stand Market Square, corner of Dock street, where will be found a very superior assortment of General Hardware and Building Materials.
W. H THORNE. — R. C. SCOVIL.
jan2

Night Dispensary.

PHYSICIAN'S PRESCRIPTIONS carefully compounded any hour of the night at
J. McARTHUR & CO'S.
Cor Brussels and Hanover sts.

LONDON HOUSE,

Market Square.

DECEMBER 9th, 1874.

Just received per R. M. Steamer:

5 Cases Lastings, in all Numbers,
5 " Black Lustres;
6 " Haberdashery, Reels, etc.;
4 " Silks, Velvets, Ribbons:
2 " Hollands, Velvets, Silesias;
2 " Ruffings;
2 " India Rubber Braces;
1 " India Rubber Goods;
1 " Feathers and Flowers;
2 " Saxony Flannels;
1 " Elastic Gusset Webb;
6 " Men's Felt Hats;
20 " Paper Collars and Cuffs

DANIEL & BOYD.
dec9

OSBORN

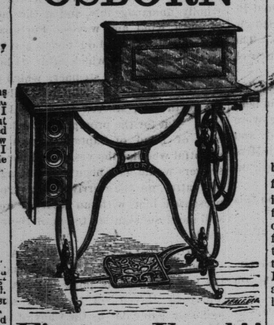

First, as Usual!!

THREE years in succession. The Osborn was awarded at the Great Central Exhibition Guelph, 1874, the first prize for Family Sewing Machine, and second prize as Manufacturing Machine. The new patent shuttle makes the Osborn unrivalled. In this Shuttle there is not the annoyance that is experienced in all other Shuttles; there are no holes in the Osborn Shuttle, and the thread can be put in its place in an instant. The Tension is self-regulating, which cannot be approached for smoothness.

BEFORE YOU PURCHASE TRY THE IMPROVED OSBORN.

WM. CRAWFORD,
General Agent for N. B. and P. E. I.,
Young Men's Christian Association Building
Charlotte street,
St. John, N. B

Also—Agents for the MARITIME KNITTING MACHINE — oct14 dw

New Brunswick FILE WORKS.

THE Subscribers having opened the above premises, are prepared to
Re-cut all kinds of Files and Rasps.
They guarantee satisfaction, and a saving of from forty to fifty per cent. on the original cost.
E. C. SPINLOW & CO.,
New Brunswick File Works,
jan16 — 36 Union street, St. John, N. B.

COD OIL!

IN Stock and for sale low—20 bbls best COD OIL.

Also—just received:

100 doz Large Cast Steel Snow Ploughs

Just the thing for the woods.

feb5 — W. H. THORNE & CO.

1874. 1874.
For the Holidays.

JUST received from London, a splendid assortment of

CAKE ORNAMENTS!

GUTHRIE & HEVENOR,
dec4 — 64 Charlotte street.

FANS.

WE have just opened, a large assortment of FANS in the newest styles
PAGE BROTHERS,
dec17 — 41 King street.

Adams Watches.

WE have added to our large and fine Stock, a few of the high class, thoroughly adjusted GOLD WATCHES of the above make.
PAGE BROTHERS,
dec17 — 41 King street

HARDCOAL.

Now landing from Schr Teal at Desbrow's Slip, in

EGG, STOVE and CHESTNUT.

Very best quality for House Use. For sale low while landing.

T. McCARTHY,
feb3 — Water street.

THE BURIAL OF MOSES.

By Nebo's lonely mountain,
On this side Jordan's wave,
In a vale in the land of Moab,
There lies a lonely grave;
And no man dug the sepulchre,
And no man saw it e'er,
For the angels of God upturned the sod
And laid the dead man there.

That was the grandest funeral
That ever passed on earth;
But no man heard the tramping
Or saw the train go forth.
Noiselessly as the daylight
Comes when the night is done,
And the crimson streak on the ocean's check
Grows into the great sun;

Noiselessly as the spring time
Her crown of verdure weaves,
And all the trees on all the hills
Open their thousand leaves—
So, without sound or music
Or voice of them that wept,
Silently down from the mountain's crown
The great procession swept.

Perchance the bald old eagle,
On gray Beth-peor's height,
Out from his rocky eyrie
Looked on the wondrous sight;
Perchance the lion, stalking,
Still shuns that hallowed spot;
For beast and bird have seen and heard
That which man knoweth not,

But when the warrior dieth,
His comrades in the war,
With arms reversed and muffled drum,
Follow the funeral car.
They show the banners taken,
They tell his battles won,
And after him lead his masterless steed,
While peals the minute gun.

Amid the noblest of the land
Men lay the sage to rest,
And give the bard an honored place,
With costly marble dress,
In the great minster transept,
Where lights like glory fall,
And the choir sings and the organ rings
Along the emblazoned wall.

This was the bravest warrior
That ever buckled sword;
This the most gifted poet
That ever breathed a word;
And never earth's philosopher
Traced with his golden pen,
On the deathless page, truth half so sage
As he wrote down for men.

And had he not high honor?
The hillside for his pall,
To lie in state while angels wait,
With stars for topes a tall,
And the dark rock-pines like tossing plumes
O'er his bier to wave,
And God's own hand, in that lonely land,
To lay him in his grave!

In that deep grave without a name,
Whence his uncoffined clay
Shall break again (most wondrous thought!)
Before the judgment day,
And stand with glory wrapped around
On the hills he never trod,
And speak of the strife that won our life
With the Incarnate Son of God!

O lonely tomb in Moab's land!
O dark Beth-peor hill!
Speak to these curious hearts of ours,
And teach them to be still.
God hath his mysteries of grace—
Ways that we cannot tell;
He hides them deep, like the secret sleep,
He hides him he loved so well.

—*Dublin University Magazine.*

NOTES AND NEWS.

UNITED STATES.

Such a dean as is often found in novels, but seldom in real life, was the baby farming establishment of Mary Reignolds in Holliston, Mass. She begged money from the benevolent for its support, charged a high price for taking the infants from those who wished to be rid of them, and then starved and maltreated the little sufferers in a diabolical manner. Four babies died under her cruelty, and a Coroner's jury found a verdict against her.

A metallic coffin, containing the remains of a boy, was dragged up from the bottom of the Mississippi, a short distance above New Orleans, a few days ago. The casket was of a kind that has not been made within fifteen years, and consequently at least that amount of time must have lapsed since the strange burial. The casket, being air tight, had preserved the corpse, and in the body were found several cuts, indicating a murder and a successful hiding of the crime.

A gentle, husbandless creature in Illinois writes to a lawyer who advertised that he would provide companions for unmarried persons: "My Dear Mr.—This is to certify that I am a widow with thirteen children born, and have had three husbands, each of which died in peace in his way. I have a small farm, and would take another husband yet, if I could find a young one; no old, bull-headed sardine need apply, he will not be taken in. Ten dollars will be given to produce the man."

Many years ago a rich man foreclosed a mortgage on a poor man, and, with contemptuous words and gestures, turned the poor man into the street. The poor man came to Chicago and became a millionaire; the rich man went to St. Louis and bought a newspaper. Time at last made all things even, and the St. Louis journalist came to Chicago last week with a linen duster, and by accident met his debtor of many years ago. The latter recognized his heartless creditor, but did not jeer at his misery or refuse to help him. "Smith," he said, kindly, "let bygones be bygones. I will do what I can for you. Take this note to Mr. Webb and he will find you a berth on the Buren street cars as driver." And Mr. Webb did, and Smith froze nine toes, eight fingers, two thumbs, his nose, and both cheeks, that night. The debtor was avenged.—*Chicago Tribune.*

GENERAL.

Some of the London places of amusement debar men in uniform from occupying seats in the best part of the house, and a color-sergeant complains to the *Times* at the want of respect for "Her Majesty's uniform."

A three year old youngster saw a drunken fellow "taking" through the street. "Mother," said he, "did God make that man?" She replied in affirmative. The little fellow reflected a moment and then exclaimed, "I wouldn't have done it!"

A woman having fallen into a river, her husband went to look for her, proceeding up the stream from the place where she fell in. The bystanders asked him if he was mad—she could not have come against the stream. The man answered, "She was obstinate and contrary in her life, and no doubt she was the same at her death."

A preacher was one day struck with surprise on beholding a beautiful set of curls on the head of a lovely maid, a member of his class, whose hair had been usually plain. "Ah! Eliza," said he, "you should not waste your precious time curling your hair; if God intended it to be curled, he would have curled it for you." "Indeed," said the witty maid, "I must differ with you. When I was an infant he curled it for me, but now I am grown up he thinks I am able to do it myself."

Seeds. Seeds

J. CHALONER

has received his spring supply of

Vegetable and Flower Seeds

FROM the celebrated London House of Carter & Co. He has tried several seed houses and finds this firm the most reliable, therefore, he can warrant this lot the best that can be procured. Catalogues can be obtained at any time. Also—Bird Seed, Canary, Hemp and Rape.
jan28 — Corner King and Germain street.

EXTRA Dairy Butter!

10 FIRKINS

Received from Amherst on Consignment.

GEO. ROBERTSON,
feb13 — 6 Water Street.

Cold Brook Rolling Mills Company,

Of the Dominion of Canada,

MOOSEPATH, N. B.

NOTICE is hereby given that the following calls on the subscribed Stock of the Company have been made, and the sums are payable at the office of the Company, viz.—
10 per Cent. on the 15th of February, 1875.
10 per Cent. on the 15th March, 1875.
10 per Cent. on the 15th April, 1875.
10 per Cent. on the 15th May, 1875.
10 per Cent. on the 15th June, 1875.
JAMES SCOVIL,
St John, N. B., 6th Jan., 1875. — Secretary. — jan6 til june 15

Hams. Hams.

Just Received:—

500 lbs. Choice Smoked HAMS,

Small in size, to suit small families.

For sale low,

feb6 — ARMSTRONG & McPHERSON.

Ladies' Skating Boots! FOR THE RINK.

WE beg to call the attention of the Ladies of the city and vicinity to our

New Style Skating Boots.

Which for beauty of fit cannot be excelled at and Store in the Dominion. Orders received at

FOSTER'S SHOE STORE.
Jan13 — Foster's Corner

HAMBURG EDGINGS

AND

MILITARY BRAIDS!

JUST OPENED

Hamburg Edgings and insertions!

IN ALL WIDTHS.

Black Military Braids, all Widths

P. S.—The New 44 Collar, at
A. MACAULAY'T,
feb6 — 48 Charlotte street.

Special Notice!

THERE is only one authorized agent of the WALTHAM WATCH CO. in Saint John, the subscriber, appointed Oct. 2, 1872. Any other advertisement of the kind is a fraud, and is intended to deceive the public.
D. O. L. WARLOCK.

Genuine Waltham Watches,

Of all Grades and Styles, besides

Watches, Clocks and Jewelry,

Of all the best makes, at as low prices as at any other establishment in the city.

The new HAIR RESTORATIVE, the best article in use for the Hair, always on hand.
D. O. L. WARLOCK,
jan22 — 49 King street, St. John, N. B.

Little Classics.

A SERIES of exquisitely printed Little Volumes, flexible bindings and red edge, which are to gather up the very choicest things in our literature in the way of short Tales and Sketches.—[Buff Courier.

This series, when complete, will include twelve volumes, as follows:

EXILE,	LOVE,
INTELLECT,	ROMANCE,
TRAGEDY,	MYSTERY,
LIFE,	COMEDY,
LAUGHTER,	CHILDHOOD.

POEMS—TWO VOLUMES.

Tastefully Bound—Price $1.00 each.

No more delightful reading can be conceived than the polished and attractive papers that are selected for this series.—[Boston Gazette.

The First six of the above named volumes are now ready, and may be had at
McMILLAN'S,
feb10 — 78 Prince Wm. Street.

Maple Honey.

1 BBL Pure Maple Honey. For sale by
A. ROBERTSON & CO.,
an27 — 58 King street.

FIRE INSURANCE.

THE MUTUAL INSURANCE COMPANY,

Established in St. John, A. D. 1849.

PROFITS DIVIDED AMONG THE INSURED!

Reasonable Rates.

JAMES HARRIS, Esq., President.
A. BALLENTINE, Secretary.
Office—No. 13 Princess St., Wigg'n's Building.
nov18 tf

"44" PAT. FEB 17 1874

A NEW THING AND A GOOD THING

THE invention of the paper collar was of positive benefit to the world, furnishing as it did, a neat, clean, and most economical article of apparel. But it never did answer all the purposes for which it was designed, owing to the frail nature of the material. The problem has been to make a cloth collar as cheap as paper that would last longer and could be made always fresh and bright. The new "44" collar, now upon the market, fills these requirements perfectly. It is made entirely of cloth, three thicknesses being used; it so closely resembles the finest linen that it might be sold anywhere for linen; and, no matter how much it may be soiled, it can be cleaned and made as bright as ever by the application of a damp sponge or cloth.
For sale wholesale, by
jan5 3m — DANIEL & BOYD.

Clearance Sale OF WOOLLEN GOODS!

IN order to reduce the stock during the season, we will sell the balance of our winter stock

AT COST PRICES.

Dress Goods, Winceies, Cloths, Shirts, Shawls, Blankets, Flannels
Boys' Clothing, Clouds, Scarfs, Jackets,
Crimean Shirts, Woollen Underwear, etc., etc., etc.

WETMORE BROS.,
Jan26 — 67 King street.

35 Dock Street.

Just Received.

10 BBLS Silver Skin Onions;
10 boxes Oranges;
1 box Lemons;
1 keg Malaga Grapes;
feb12 — JOSHUA S. TURNER.

Skates! Skates! Skates!

OF ALL KINDS.

SKATES GROUND

—AT—

STILLWELL & GOGGIN'S,

dec1 — 20 Germain Street, opp. Country Market

Removal Notice.

H. J. CHETTICK,

General Agent and Commission Merchant,

Has removed his office to the building next

ADJOINING THE POST OFFICE,

Formerly occupied by R. B. Weldon, Esq.

Agents throughout the Province will oblige by forwarding their address.

H. J. CHETTICK,
Canterbury Street,
feb3 — St. John, N. B.

Bloaters, Haddies and Codfish.

Received for sale.

600 BLOUTERS, Herrings;
25 doz Finnen Haddies;
60 Codfish. Fresh caught and cured. At 10 Water street.
fe 4 — J. D. TURNER.

DAIRY BUTTER.

20 PKGS Choice Dairy Butter. For sale by
W. A. SPENCE,
feb8 — North Slip.

50 BBLS Mess Shad.

For sale by
MASTERS & PATTERSON,
feb6 — 19 South Market Wharf.

Cornmeal.

To arrive by schr Maud and Bessie, from Boston:—

100 BBLS Cornmeal.
For sale low by
feb5 tel fnn — HILYARD & RUDDOCK.

OATS. OATS.

1000 BUSH Heavy Black Oats.
For sale by
W. A. SPENCE,
feb8 — North Slip.

FLOUR.

Landing to-day:—

100 BBLS Flour—Sunrise:
To arrive—200 bbls Cornmeal,
For sale low by
GEO. MORRISON, JR.,
feb9 — 12 and 13 South Wharf.

Fairall & Smith.

MOURNING GOODS!

WATERPROOF CAPES, (Large Crimp.)

BLACK PARAMATTAS,

Baratheas, French Merinoes, Balmoral Crape Cloths,

8-4 MANTLE CASHMERE,

BLACK ALPACA LUSTRES, Blue Black, Reversible,

50 pieces Black and White Cambrics.

FAIRALL & SMITH,
feb 5 — 52 Prince Wm. Street.

1874. 1874.
CHRISTMAS!

Just received at 99 Union Street, a full assortment of Christmas Groceries, comprising:

ASSORTED Extracts, Syrups, Raisins, Pears, Grapes, Oranges, Lemons, Apples, assorted Spices, Citron Peel, Lemon Peel, Orange Peel, Teas, Sugars, Canned Fruits, assorted Fancy Biscuits, Nuts, Walnuts, Almonds, Filberts, Cocoanut and Pecan, together with a full assortment of Groceries, too numerous to mention.
For sale low by
ARMSTRONG & McPHERSON,
dec19 — 99 Union street.

C. F. OLIVE,

138 Union Street, St. John, N. B

IMPORTER and dealer in the following first-class SEWING MACHINES, Home, Home Shuttle and Improved Champion.
Oil, Machine Needles and Fittings.
N. B.—Machines repaired. Charges moderate
oct8 — 6m

To the Ladies OF THE TOWN of PORTLAND.

I have just opened a large assortment of Ladies' and Children's

Felt and Straw Hats,

Hat Shapes, Flowers, Feathers.

Trimmings in great variety
A. C. McMURTRY'S
Main street.
N. B.—Felt and Straw Hats done over; Hats and Bonnets made to order.
nov4 — TOWN OF PORTLAND.

LADIES' Silk Ties!

all the

NEWEST SHADES.

AT

W. C. BLACK'S.

Main Street, Portland.
oct23

WATERBURY'S Spiced Bacon and Smoked Hams!

Just Received:—

A LOT of Waterbury's Spiced Bacon and Newly Cured Hams, small in size.
For sale at market rates by
ARMSTRONG & McPHERSON,
jan23 — 99 Union Street.

NOTICE OF CO-PARTNERSHIP

WE, the undersigned, having entered into a Co-Partnership, for the purpose of carrying on a Wholesale and Retail Grocery and General Provision business, at No. 99 Union street (Crosby's Corner), we shall always keep a large Stock on hand, from which to select at prices and terms to suit all. Solicit ng the patronage of the public and our friends in general.
We are yours, respectfully,
ARMSTRONG & McPHERSON.
oct3—6md

FISH LINES.

AND

FISH HOOKS.

A Stock on hand just suitable for the Kennebeccasis.

jan22 — W. H. THORNE & CO.

ROBERT MARSHALL,

Fire, Life & Marine Insurance Agent

NOTARY PUBLIC,

ST. JOHN, N. B.
apr 10

Brooms and Washboards, etc

20 DOZ BROOMS;
10 doz Washboards,
2 gross Washing Crystal
For sale low.
ANDREW J. ARMSTRONG,
feb4 nws tel gb — 40 Charlotte street.

Mess Pork.

150 BBLS Heavy Mess Pork, now landing. For sale by
J. & W. F. HARRISON,
feb10 — 16 North Wharf.

200 BBLS Apples, in prime order.
For sale by
MASTERS & PATTERSON
jan18 — 19 South M. Wharf.

Haddies. Haddies.

Received
30 DOZ Finnen Haddies.
5 doz Fresh Haddies. For sale at 10 Water street.
jan14 — J. D. TURNER.

THe Dream of a Church Mouse

A CRITICISM ON

RITUALISM!

Just published in Pamphlet Form. Price Six cents per copy. For sale at the Bookstore

Life of Henry More Smith

Price Twenty cents.

BLACK RIVER ROAD TRAGEDY!
Price Twenty-five cents.

Blank Marriage Certificates,

Price Five cents.

BILLS LADING AND RAILWAY RECEIPTS.

For sale by
GEO. W. DAY,
feb5 — 46 Charlotte Street.

THE PANTS STRETCHER.

A NEAT and Simple Device for keeping the Pants in as good shape as when first pressed. No gentleman should be without a set of those useful articles.

Warranted to Remove

ALL WRINKLES IN ONE NIGHT!

Price $2 per Set.

Circulars can be had on application. Parties ordering from a distance will be attended to at once, with full instructions.
Send money by P. O. Order or Registered Letter.
Agents wanted.
H. J. CHETTICK,
28 Germain street.
jan11 — St. John, N. B.

LOGAN, LINDSAY & CO.,

Are now receiving from Havana:

CIGARS!!

5000 LONDRES FINOS; 5000 Conchas Flor; 5000 Conchas Superior; 5000 Regalia Reina; 5000 Londres Flor de R. R., all of the Martinez, Rodriguez brand.

10,000 Conchas Flor; 5000 Conchas Florfina; 10,000 Queens Flor; 3000 Londres Flor; 5000 Reina Victoria; 2000 Regalia Brittanica; 4000 Reinitas Flor, all of the El Rico Habana brand.
jan19 — 62 King Street.

Leibeg's Liquid EXTRACT OF BEEF!

And Tonic Invigorator.

FOR adults travelling during cold weather a wine-glass full may be taken three times a day with great advantage. It is a sure counteractor of the effects of cold.

Highly recommended by physicians in all places where it has been introduced. Being in a liquid form it requires no further preparing for immediate use.

Tonic Strengthening and Invigorating.
Price 70 cents per bottle. For sale by
R. D. McARTHUR,
Medical Hall,
jan28 — No. 46 Charlotte st., op. King Square.

Codfish, Labrador Herring,

Hourly expected from Newfoundland via Halifax.

50 Boxes No. 1 CODFISH,

1 quintal each.

100 bbls No 1 Labrador Herring,

T. C. GEDDES,
jan21 — At Messrs. Hall & Hanington's.

SLEIGH WARMERS.

WE have on hand Carpet Covered Sleigh Warmers.
Also—Stomach and Food Warmers.
BOWES & EVANS,
jan18 — 4 Canterbury street.

New Mills Flour.

In store and to arrive—

500 barrels New Mills Flour

For sale low by
W. A. SPENCE,
feb6 — North Slip.

100 bbls Flour,

NO. 1 Labrador Herring;
100 hf-bbls do;
For sale to close the lot, by
MASTERS & PATTERSON,
jan28 — 19 South M. Wharf.

Teas and Crushed Sugar.

90 HF-CHESTS Fines Kaison Congou;
100 bbls Crushed and Granulated Sugar.
Landing and for sale by
feb12 — BERTON BROS.

Dried Apples, etc.

To arrive by steamer from Boston.

40 BBLS Dried Apples;
100 cases Canned Peaches, Oysters, etc.
feb12 — BERTON BROS.

Butter. Butter.

Received by Train yesterday:

10 TUBS Prime Butter, from Kingsclear, York Co.,
For sale by
jan30 — GEO. E. SNIDER.

Pearl Mills.

Landing ex Cheviot,
400 BBLS Pearl Mills Flour.
feb2 — HALL & FAIRWEATHER.

Labrador Herring.

140 BBLS No 1 Labrador. Per schr Ida May. The only direct importation of the season. For sale low.
F. A. DeWOLF,
dec2 — South Wharf.