POOR DOCUMENT

MC 2033

The Semi-Weekly Telegraph

VOL. XLVI. ST. JOHN N. B., SATURDAY, DECEMBER 29, 1906. NO. 34

WILL ASSIST 10,000 BRITISH TO CANADA

Imperial Government Fund of £250,000 to Aid Deserving Class

Secretary of the Board at Ottawa Consulting Sir Wilfrid Laurier and Other Officials About the Matter---Eight Hundred Sent Last Year, and Big Exodus Planned for This Season.

(Special to The Telegraph.)

Ottawa, Dec. 27—The secretary of the central emigration board of Great Britain, Edmund Storie, is in Ottawa. He met Sir Wilfrid Laurier, Hon. R. W. Scott, and W. D. Scott, superintendent of immigration.

The central immigration board, of which Sir Clement Kinloch is chairman, has the administration of a fund of £250,000 which the British parliament voted last session to assist deserving persons to better their condition by emigrating to the colonies. The organization has divided Great Britain into 450 districts, with a local board for each. They report on persons who desire to emigrate and the cases are looked into. If the case is a deserving one, money is advanced for the passage and to cover the expenses of the emigrant in the colony until employment is found.

Whatever money is given is by way of a loan, and not a gift. In this way about 800 persons have been assisted to Canada, and Mr. Storie expects that 10,000 more will be sent next summer. The arrivals are nearly all located in Ontario, and it is planned to locate there the greater portion of those sent hereafter. Farm laborers, artisans and domestic servants will be the classes assisted to Canada.

NO CLASS DISTINCTION BY GOVERNOR FRASER

Abolishes Custom of Private Entre at New Year's Levee and Treat Everybody Alike.

(Special to The Telegraph.)

Halifax, N. S. Dec. 27.—Since the appointment of the first governor in Halifax in 1749 it has been the practice on the occasion of the New Year's levee at government house to have a private entre fifteen minutes ahead of the public, for certain officials, civic and military. There has, for years, been more or less dissatisfaction with this system of class distinction and many citizens have refused to attend the levees, while it was allowed to continue. Though its advocates claimed that it was authorized by rites from Downing street.

The system has now been abolished at Halifax by Governor Fraser, who will hold his first levee next Tuesday. His honor has fixed the hour for 1 o'clock to everybody, omitting the notice for the private entre fifteen minutes earlier.

Governor Fraser is the most democratic and promises to be the most popular governor in the history of Nova Scotia.

GOVERNOR McINNES WILL RESIGN TO ENTER B. C. POLITICS

(Special to The Telegraph.)

Ottawa, Dec. 27.—Governor McInnes, of the Yukon, returned this afternoon from New York. He proceeded to close up his Yukon business with the departments and will in all probability hand in his resignation on Saturday, and proceed to British Columbia to be chief lieutenant of Mr. MacDonald, the Liberal leader. Until then he does not desire to make any public announcement, beyond that he has received an invitation from Mr. MacDonald to join his forces and contest a constituency.

FRENCH BISHOP FINED FOR STRIKING OFFICIAL

Nancy, France, Dec. 27—The correctional court here today fined Bishop Turinaz $10 for striking a gendarme on the occasion of the former's expulsion from the episcopal residence here.

TO INQUIRE WHERE McGILL LOST MONEY IN WALL STREET

Toronto, Dec. 27.—When the case of Charles McGill, formerly manager of the defunct Ontario Bank, was called in the police court today and again adjourned until January 3rd, Crown Attorney Corley announced that the commission, appointed to go to New York to ascertain what became of the money sent there in the name of Chas. McGill, will leave Sunday afternoon next. The party will be composed of Crown Attorney Corley, E. F. B. Johnston, K. C., Robt. McKay, George Angus and correspondents of the different newspapers.

H. B. SCHOFIELD CHOSEN AS DELEGATE TO THE WEST INDIES

(Special to The Telegraph.)

Halifax, N. S. Dec. 27.—The personnel of the Canadian Board of Trade delegation to the West Indies has been decided upon except that Montreal's representative has not yet been selected. The delegation will leave Halifax about the middle of February and be absent five weeks, visiting the various islands where the Pickford & Black steamers call.

The delegates chosen so far are: A. E. Jones, Halifax; H. B. Schofield, St. John; and J. D. Allan, Toronto.

G. T. PACIFIC TO BUILD NORTH OF LAKE ABITIBI

(Special to The Telegraph.)

Toronto, Dec. 27.—It is definitely decided that the Grand Trunk Pacific will build north of Lake Abitibi. When tenders for the proposed extension of the Temiskaming and Ontario line have been let, the G. T. P. will let tenders for building east and west from the junction point. The T. & O., work on which is to be rushed, will handle large shipments of supplies during the construction of the G. T. P.

Adopt the Nine-Hour Day

Yarmouth, N. S. Dec. 25.—The Burrell & Johnson Iron Co. on Christmas Day, notified their men that after December 31 they will adopt the nine hour system, an action that was greatly appreciated by the employes. The manager of the company was loudly cheered on the announcement, as it was an ideal Christmas gift that will long be remembered.

ROCKEFELLER'S WEALTH ATTACKED AND DEFENDED

One Scientist Declares His Millions the Result of "Vicious" Corporations---Another Tells of the Oil King's Poorer Days When He Wanted Money to Cheapen the Price of Kerosene and Couldn't Get It---Mrs. Rockefeller Too Poor to Buy Oysters a Few Years Ago.

New York, Dec. 27—The concentration of wealth in the hands of comparatively few persons was vigorously denounced and just as earnestly defended today, the opening sesisons of the 57th annual meeting of the American Association for the Advancement of Science. In a paper on The Concentration of Wealth, Henry Laurens Call, of Washington (D. C.), attacked the right of John D. Rockefeller to his fortune, asserting that it was not the result of natural causes, but had been created through the activity of corporations which the speaker termed "vicious."

During a subsequent discussion of The Evolution of Property, Louis G. McPherson, assistant to the late Samuel Spencer as president of the Southern Railway, took occasion to reply to Mr. Call. He declared that Mr. Rockefeller had had his financial struggles and had done much good which was generally lost sight of in the criticism which success brought. He told of Mr. Rockefeller's early attempt to secure $25,000 with which to construct a pipe line for oil. One man, who refused aid, met the financier when the pipe line had been laid. To him Mr. Rockefeller said: "I built that pipe line to make oil cheaper and I succeeded. I cut the cost more than half. And yet they find fault."

Mr. McPherson then less seriously told of a dinner party several years ago at the Rockefeller home, when Mrs. Rockefeller explained the absence of oysters by saying: "We like them, but are too poor to have them."

This was to illustrate Mr. McPherson's point that a man might be worth $100,000,000 and still be short of ready cash if he kept his factories in operation.

Wealth and railroads were but two of many subjects discussed by well known writers and speakers.

After convening at Columbia University where they were welcomed by President Nicholas Murray Butler, the several hundred scientists separated into various groups where as many subjects were discussed.

Dr. W. H. Welch, of Johns Hopkins University, Batimore, the new head of the association, talked on medicine; Chas. A. Conant, of this city, and John Y. Crowell, on currency; Vice-President Wm. M. Rice, on geology; Richard T. Colburn, of this city, on price fluctuations, while others spoke informally.

The feature of tonight's session was the address of Dr. G. M. Woodward, of St. Louis, the retiring president, who spoke on The Science of Education.

MINISTER OF RAILWAYS GIVES ST. JOHN COMFORT IN BANQUET SPEECH

Makes Important Statements at Opening of Liberal Convention and Dinner in His Honor

Government Should Attend to Improvements Necessary at This Port Before Awaiting the Working Out of the Broad Principle of Nationalization of Canada's Ports---The I. C. R. and the City---Colonel McLean Causes a Breeze by Reference to Hon. Mr. Blair, and is Himself Criticized by the Mayor, While ex-Minister Makes Spirited Interjection---Ready to Re-enter Political Contest, He Says.

The convention of the Liberals of New Brunswick was opened in fine form last Thursday by a successful gathering in Berryman's Hall and an enjoyable banquet given in the Union Club in honor of the minister of railways. The feature of the banquet was Hon. Mr. Emmerson's speech, in which he reviewed the transportation situation and made most comforting and important statements relative to St. John in this connection.

Col. H. H. McLean created a breeze towards the close by references to Hon. A. G. Blair which were later challenged by Mr. Blair, who said he had never left the Liberal party and by Mayor Sears,

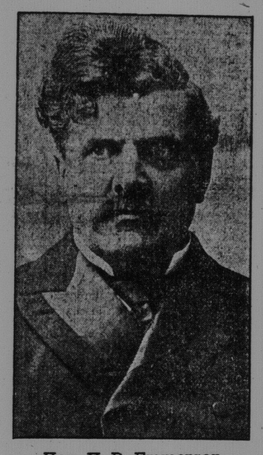

Hon. H. R. Emmerson

who criticized Col. McLeans remarks as ill advised.

Thomas McAvity presided and those present numbered 140.

At the Tables.

At Mr. McAvity's right were Hon. Mr. Emmerson, Hon. L. J. Tweedie, and his worship the mayor. At his left were Sir F. W. Borden, Senator Ellis and Hon. Charles Marcil, of Bonaventure. Down the right side of the table on the outside were Hon. A. G. Blair, Hon. John Costigan, Hon. L. P. Farris, Geo. Robertson, M. P. P.; C. J. Osman, M. P. P.; D. J. Purdy, M. P. P.; Col. J. J. Tucker, J. Fraser Gregory, Dr. A. F. McAvenny, J. A. Likely, Chas. McDonald, James Hannay, A. Gibson, jr.; D. R. Jack, W. E. Campbell, F. N. Brodie, F. M. Anderson, Geo. Adams, G. C. Copp, C. M. Leger, M. P. P.; James Friel, R. McManus, Geo. Miller, F. Curren, J. W. Long, O. Turgeon, M. P.

R. O'Brien was in the vice-chair here, and on the inside of the same table were Senator McSweeney, W. J. Mahoney, A. P. McIntyre, A. A. McIntyre, G. R. Craigie, W. E. Scully, John Chesley, E. G. Evans, W. G. Scovil, Major Good, W. F. Kennedy, G. C. Comeau, C. Martin, M. P. P.; Wm. Quinton, Ald. McGoldrick, Dr.

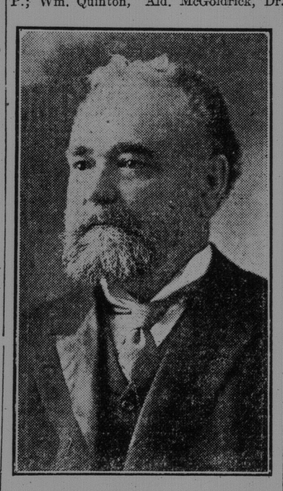

Attorney General Pugsley.

Ruddick, M. P. P.; Ald. Rowan, Ald. Bullock, A. H. Hanington, W. H. Barnaby, W. B. Snowball, W. C. Winslow.

Facing the chairman at the cross table were Hon. Wm. Pugsley and Hon. W. P. Jones.

On the inner side of the left table were A. O. Skinner, M. McDade, James S. Harquail, W. T. Whitehead, M. P. P.; E. W. McCready, J. Russell, jr.; T. Gibbard, Geo. Ewein, M. F. Mooney, R. A. Irving, J. D. Irving, F. A. McCully, Dr. E. T. Gaudet, Morley McLaughlin, J. J. Porter, D. Mullin, Dr. Gilmor, D. Gilmor, M. B. Riley, N. F. Thorne, Hon. A. S. White, Geo. W. Allen, M. P. P.

Hon. H. A. McKeown was in the vice-chair here, and on the outer side were Senator Domville, H. C. Read, B. C. Rayworth, Dr. T. H. Lunney, Ald. Lantalum, Dr. Geo. A. Hetherington, E. Mooney, jr.; P. Mooney, Chas. H. Gibbon, A. J. Caplin, Col. J. B. D. F. Mackenzie, W. E. Vroom, Robt. Thomson, H. Hilyard, H. B. Schofield, James Lowell, M. P. P.; C. Atkinson, James Barnes, M. P. P.; E. Lantalum, M. P. P.; A. B. Copp, M. P. P.; Hon. C. H. LaBillois, and W. S. Loggie, M. P.

At the side table were John Keefe, H. N. Coates, Chas. Knodell, Geo. A. Troop, J. J. Barry, E. H. McAlpine, Geo. A. Knodell, T. Donovan, E. J. Armstrong, T. O'Brien, J. D. P. Lewin, H. M. Ferguson, W. G. Pugsley, T. A. Linton, and G. D. Grimmer.

In the smaller dining room were T. H. Estabrooks, A. P. Barnhill, E. L. Rising, H. S. Keith, E. S. Ritchie, W. E. Foster, Geo. McKean, C. B. Robinson, W. H. Trueman, F. E. Williams, W. C. R. Allan, Geo. A. Kimball, Geo. E. Day, Peter Clinch, C. B. Allan, Col. M. B. Edwards, A. C. Currie, Dr. G. A. B. Addy, A. McMillan, P. W. Thomson, W. A. Lockhart, Frank A. Foster, J. L. McAvity, A. W. Adams, H. Morton, G. Wetmore Merritt, H. Vroom, H. Nadeau, James Pender, H. R. McLellan, R. G. Haley, D. J. Brown, Geo. McAvity, Col. H. H. McLean, F. B. Ellis, C. F. Crandall and C. F. Sanford.

The tables presented an unusually attractive appearance, with large quantities of cut flowers in glass vases becomingly arranged. The floral decorations were supplied by W. & K. Pederson. Large vases contained vari-colored chrysanthemums, and smaller ones placed between the plates of each guest were bright with carnations, lilies, narcissus, etc., while smilax and

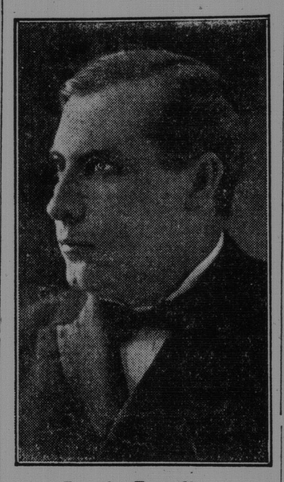

Premier Tweedie.

ferns were placed at intervals along the centre of the tables.

The main tables were very long, with a cross table at the head and a side table situated toward the lower end of the room. An extra table was situated in the smaller dining room, across the hall.

The preparations for the dinner were well carried out by Chief Steward H. T. Bailey, of the club.

The Menu.

The menu card was a very attractive sample of the printer's art. It was a folder of four leaves of heavy card, seal brown in color. Each leaf contained a panel of heavy cream colored paper, surmounted with a fancy blue border. The cover contained a bow of brown silk ribbon at the top, and the following inscription, the initial letter being of a neat illuminated design:

"Complimentary dinner given by the Liberals of the city of St. John to The Honorable Henry Robert Emmerson, Minister of Railways and Canals, Union Club, December 27, 1906."

The second leaf contained a portrait of the minister. The two centre leaves told of the menu, as follows:

MENU DU DINER.

Hors d'Ouevres.
Huitres.
Consomme a la Desliguac.
Potage au Gibier a la Corcoise.
Filet de Plie, Sauce Hollandaise.
Croquettes a la Victoria.
Vol-au-vent de Roguous aux Champignons.
Aloyau de Boeuf Roti a la Charles II.
Dindonneau Roti, saucisses, sauce Brimbelle.
Pommes de Terre. Petit Pois.
Artichauts.
Pouche a la Cardinal.
Canards Sauvages Noir.
Sauce au Vin de Bordeaux.
Canopes a la Fire.
Pouding de Noel. Creme Soufflee.
Gelee a la Macedoine.
Creme Glacee a la Nesselrode.
Celeri. Fromage. Cafe Noir.
Dessert. Fruits Cristallises.
Bon Bons.

Jones' Orchestra played most acceptably during the progress of the banquet, some fifteen or twenty selections being given.

It was well on to 11.30 o'clock when order was called and the chairman proposed The King. The usual honors were accorded. The Governor General was next proposed by R. O'Brien and was duly honored.

Hon. Mr McKeown.

Hon. H. A. McKeown then rose to propose the toast to Our Guest. He said:

Mr. Chairman and Gentlemen:

With customary honors we have toasted

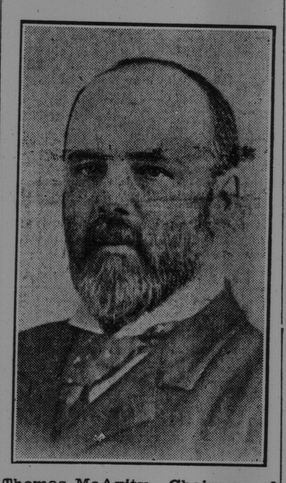

Thomas McAvity, Chairman of Banquet.

His Majesty the King and His Excellency the Governor-General, and now it is with the extremest pleasure and satisfaction that I rise in my place at this table to propose a toast to one of the real rulers of this country—for by whatever name we may be called, or may suffer ourselves to be known, it is a primal fact which is embedded deep in the instinct and intellect of the people, that the sixteen or seventeen men who compose the Dominion Cabinet, and who are answerable at all times to the people for what they do, are responsible, and are alone responsible for the legislation and administration of public affairs. One of these gentlemen we have as our principal guest tonight; another, equally distinguished, and equally welcome, has honored us by accepting an invitation to a seat at this table, and to both of them, representing the Liberal government to which they belong, the fealty, loyalty and allegiance of the Liberal party of this city and of this province, is cordially and enthusiastically extended.

It is by no means necessary, Mr. Chairman, that a demonstration of this kind should be given, in order to convince or to assure the people of this province, or the minister of railways himself, of the position which he holds in the esteem and confidence of the people of this section of Canada. Few men in public life have received during their political career more complete or more convincing proofs of personal and political appreciation than have been received by the Honorable Mr. Emmerson. The representation of the two constituencies, which he has represented, the position which he held as as premier of this province, and in the exercise of the duties of the high office now entrusted to him, he has been the recipient of more signal and convincing marks of public favor than it has been the lot of most men to enjoy; and the Liberal party of the city of St. John, taking advantage of his presence to tender this banquet to him, has not done so with a view of expressing what is already so well known concerning our distinguished guest, but its action has been prompted by a desire to express to the people of the province the fact that it joins with most of the constituencies of New Brunswick in honoring the minister of railways for what he has been, and for what he has done.

One of the duties attaching themselves to the burden of ministerial life is the practical representation in parliament of constituencies within such minister's district, whose representatives never raise their voices, except in criticism and in complaint. Having no means of enforcing upon the attention of the government the needs and desires of such constituency, it is compelled to bring to the attention of the minister representing such district, its real necessities and desires. In such a way, the minister becomes, so to speak, a father to the fatherless, and while we hesitate to augment the burden of official life, yet the condition of this con-

(Continuel on page 8, first column.)

PROMINENT WOMAN JAILED IN MISTAKE

Wife of New York Physician Arrested on Charge of Robbery

Identified by Man as Having Robbed Him Two Nights Before on Fifth Avenue--Mrs. Trautman Placed in Police Cells With Dissolute Girls---Honorably Discharged and Complainant Arrested on Charge of Assault.

New York, Dec. 27—With the discharge in a police court today of Mrs. Alexander Trautman, the wife of a prominent physician, on a charge of larceny, came the final act in what is believed to be one of the most deplorable cases of mistaken identity in the city's history. Mrs. Trautman was arrested on Fifth avenue on Christmas eve on complaint of Peter K. Hogan, a salesman, who accused her of having robbed him of $13 a few evenings before.

Hogan said the woman had accosted him on the street, had invited him into a dark hallway, and that when he left he found that the money which he had in his pocket was missing.

Mrs. Trautman protested her innocence, but the policeman upon whom Hogan had called to arrest her took her to the station house. The arrest of the fashionably dressed woman on the crowded thoroughfare attracted a great crowd, which followed the officer and his prisoner. In the station house Mrs. Trautman again tearfully protested that she was the victim of a terrible mistake, and gave the sergeant in charge the number of her husband's and several friends' houses who, she said, would disprove the story.

Put in Crowded Cell.

None of these could be reached immediately by 'phone, however, and Mrs. Trautman was taken to a jail where she was forced to spend several hours in the company of a dozen dissolute women who had been arrested on various charges.

After a time the friends of Mrs. Trautman had been notified of her predicament and hurried to the station house to procure her release. They protested against the arrest as outrageous, but were informed that it would be necessary for them to furnish bail before she could be given her liberty.

Bail to the amount of $1,000 was furnished, and Mrs. Trautman was taken to her home. When she appeared in police court on Christmas morning, Hogan, the accuser, was there to press the charge. He said he was certain that he could not have been mistaken. He declared he had followed Mrs. Trautman for several blocks, observing her closely, and was satisfied before he caused her arrest that she was the woman who invited him into the dark hallway. On the strength of this testimony, the magistrate was obliged to hold the prisoner for further examination today.

The case had attracted very wide attention, not only on account of the high social standing of the Trautmans in this city, and the interest in Mrs. Trautman but out of sympathy. It has been shown that in this city no woman, whatever her standing or character, may be safe from possible humiliation such as Mrs. Trautman has experienced.

May Be Mrs. Trautman's Double.

Kittie Watson, a woman well known in the Tenderloin, bears a striking resemblance to Mrs. Trautman, and who has been shadowed by the police since last Monday, was arrested in a house on 50th street today.

Before the case against Mrs. Trautman was commenced, the court room was filled and hundreds of persons surrounded the doors unable to gain admission. Hogan, the accuser, entered early, accompanied by his counsel, and twenty minutes later Mrs. Trautman, accompanied by her husband, drove up in a carriage and went directly to the court room. Mrs. Trautman was arraigned in Magistrate Finn's chambers.

Mr. Hogan, the complainant, testified that he had met Mrs. Trautman on Fifth avenue between 11 and 12 o'clock Saturday night, and that she accosted him. He tried to leave her, whereupon, he said, she said to him: "There is no harm in talking in this doorway." They stepped into the doorway, and Hogan said, while they were there the woman became very affectionate, and he felt her hand in his pocket twice.

Mrs. Trautman testified that she was in bed at her home in Lexington avenue at the time of the alleged robbery. She said that she had been to the opera on Friday night and had taken cold, and as a consequence went to the Turkish bath to break up the cold. She said that she was home at 6 p. m. Saturday, and after supper went to her room. She did not leave the house again until Sunday night. She told of meeting Hogan in the street on Monday when he seized her, accused her of the theft, and threatened to strike her in the face if she tried to get away from him. At the police station, she said, she was badly treated. The sergeant seemed to take the affair as a joke, although she declared her innocence and sent for persons to identify her. She said she was kept in a cell for four hours.

Katie Davis, Mrs. Trautman's servant, testified that Mrs. Trautman came home at 6 p. m. Saturday, and saw her asleep at 10 p. m., but heard her talking with Dr. Trautman, when she came home later.

Mrs. Trautman was honorably discharged, and Hogan, her accuser, was arrested, charged with assaulting Mrs. Trautman.

NEW GLASGOW TEAM WAS NO MATCH FOR THE WANDERERS

Montreal Champions Defeated Them Ten Goals to Three in First Match for the Stanley Cup Last Night---For the First Fifteen Minutes the Nova Scotians Played a Whirlwind Game, But Soon Tired.

(Special to The Telegraph.)

Montreal, Dec. 27.—The Montreal Wanderers defeated New Glasgow by a score of ten goals to three tonight in the first match of the series for the Stanley cup. At half time the score stood four to two in favor of the local champions.

In the second half the Wanders scored six goals in a row, then New Glasgow added the thirteenth and final tally of the match.

The Maritime Province champions offered one surprise in the game by playing "Reddy" McMillan, who was brought from Cornwall to participate in the series, but his presence did not appear to have strengthened the easterners to any appreciable extent. Below are the teams and details.

New Glasgow.	Wanderers.
Goal.	
Morrison	Horn
Point.	
Musick	Strachan
Cover Point.	
McMillan	Kennedy
Rover.	
Marks	Patrick
Centre.	
J. D. McDonald	Glass
Right Wing.	
Williams	Johnson
Left Wing.	
Lannon	Russell

The New Glasgow line-up was changed during the game, McMillan sometimes playing forward, McDonald, Williams and Marks also changing positions on the line. Referee Russell Bowie, Victoria; assistant C Howard, Victoria. Penalties. New Glasgow, Marks 2 minutes; McDonald, 3 minutes, twice; McMillan, 3 minutes; total, 11 minutes. Wanderers, Patrick, 2 minutes twice; Russell, 3 minutes twice; Glass, two minutes; Strachan, 3 minutes; total fifteen minutes.

For fifteen minutes New Glasgow displayed vigor, strength and speed and during that period of the first half the visitors from the far east handed out knocks and bumps to the locals, upsetting the sturdy cup holders broke up combinations and had things going in such a manner that the experts began to look seriously at the maritime champions and to wonder if it were at last true that a new and superior brand of hockey is being produced down by the sea.

After the score had been tied for the second time things began to change. The New Glasgow lot began to fade, their attack lost its dash and go. In ten minutes more they were behind and at the close of the half it was quite evident that the cupholders had found the measure of their opponents. Midway through the second period it was only too evident that when rated at true value the challengers were being found wanting. The audience began to appreciate this too, and presently there was a parade of seatholders to the exits and the final minutes of the match were played to half the number that saw the opening play.

New Glasgow showed ability in one direction, to give punishment. They went after the Wanderers in a manner rather unexpected, and soon the red and white were coming back. The result was plenty of slashing and a liberal amount of tripping with a generous supply of heavy body checking. The crowd seemed to find this highly amusing and the first half found New Glasgow with plenty of cheering supporters.

The challengers had some speed, and one player Williams, seemed to be at least as fast as any one on the ice, if indeed he was not faster. He was the one player to show any class on the visitors' forwards. Marks displayed some ability but the forward line as a whole was sadly lacking in the fine points of the game. The players could get the puck down the ice, but they were lost when it came to shooting and combination play close to the nets seemed to be utterly beyond them. They were slow in accepting opportunities offered and lost probably half a dozen chances to score in first half.

ONTARIO HOUSE MEETS JANUARY 24

(Special to The Telegraph.)

Toronto, Dec. 27—The Ontario legislature has been called for January 24.