MC2398

POOR DOCUMENT

"There is no Appeal beyond Cæsar!"

The late world-renowned Dermatologist,

Sir ERASMUS WILSON, F.R.S.,

The FIRST AND ONLY

President of the Royal College of Surgeons

who ever gave a public Testimonial, and the following is

THE ONLY TESTIMONIAL HE EVER GAVE.

"If it be well to wash the skin—and we never heard the proposition questioned—it is well also that we should be familiar with the means by which that purpose may be most efficiently attained.

"We once knew a beautiful woman, with a nice complexion, who had never washed her face with soap all her life through; her means of polishing were, a smear of grease or cold cream; then a wipe, and then a lick with rose water. Of course we did not care to look too closely after such an avowal, but we pitied her, for soap is the food of the skin.—

Soap is to the skin what Wine is to the stomach,

a generous stimulant. It not only removes the dirt, but the layer which carries the dirt; and it promotes the displacement of the old cuticle to make way for the new, to increase the activity of change in the skin. Now turn we to Toilet Soaps and there we find

a name engraven on the memory of the oldest inhabitant—PEARS.

PEARS' SOAP! *an article of the nicest and most careful manufacture, and the most refreshing and agreeable of balms to the skin.*"

AT THE HEAD OF THE PROCESSION!

The Laundry Soaps of the world, if formed into line, would make a tremendous procession.

At the head of the procession—like a giant in comparison with its followers, and bearing honor, distinction and fame far surpassing them all—would stand "SUNLIGHT" Soap.

That foremost position, the envy of so many, has been gained in the face of mighty opposition and unscrupulous imitations; but it would have been impossible to gain the lead, and maintain it, were it not that "SUNLIGHT" Soap possesses a purity and quality and other desirable properties not to be found in any other Soap.

This is the plain English of why "SUNLIGHT" Soap has the largest sale in the world.

Do you use it? You should.

SUNLIGHT SOAP Depot for Quebec and Lower Provinces: FRANK MAGOR & CO., 259 Commissioners St., Montreal.

Parsons' Pills

These pills were a wonderful discovery. Unlike any others. One Pill a Dose. Children take them easily. The most delicate women use them. In fact all ladies can obtain very great benefit from the use of Parsons' Pills. One box sent post-paid for 25 cts., or five boxes for $1 in stamps. 30 Pills in every box. We pay duty to Canada.

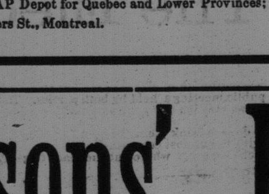

The circular around each box explains the symptoms. Also how to cure a great variety of diseases. This information alone is worth ten times the cost. A handsome illustrated pamphlet sent free contains valuable information. Send for it. Dr. I. S. Johnson & Co., 22 Custom House Street, Boston, Mass. "Best Liver Pill Known."

Make New Rich Blood!

PROFESSIONAL.

DR. CANBY HATHEWAY
DENTIST,
158 GERMAIN STREET.

J. E. HETHERINGTON
M. D.,
Homeopathic Physician and Surgeon.
72 Sydney St., Cor. of Princess,
Telephone No. 465. SAINT JOHN, N. B.

DR. CRAWFORD,
L. R. C. P., London, Eng.
Late Clinical Assistant Royal Ophthalmic Hospital, London, Eng.
OCULIST,
may be consulted only on diseases of
EYE, EAR and THROAT.
62 Coburg St., St. John, N. B.

DR. H. P. TRAVERS,
DENTIST.
OFFICE,
Cor. Princess and Sydney Sts.,
St. John, N. B.

DR. H. C. WETMORE,
DENTIST,
58 SYDNEY STREET.

J. W. MANCHESTER,
M. O. C. V. S.,
has commenced practice as a Veterinary Surgeon at St. John.
Night calls promptly attended to.
Office No. 131 Union Street.

GERARD G. RUEL,
(LL. B. Harvard, 1889.)
Barrister, &c.,
3 Pugsley's Buil'g, St. John, N. B.
Telephonic Communication.

G. R. PUGSLEY, LL. B.
Barrister, Attorney-at-Law, &c.
OFFICES—Corner Prince William and Church streets, St. John, N. B.

Thomas R. Jones,
Palmer's Building.
GENERAL Commission and Financial Agent Real estate, bought, sold, leased and exchanged. Mortgages negotiated, money loaned or borrowed on safe security, either real or personal Bonds and stocks bought and sold.

MONEY can be earned at our NEW line of work, rapidly and honorably, by those of either sex, young or old, and in their own localities, wherever they live. Any one can do the work. Easy to learn. We furnish everything. We start you. No risk. You can devote your spare moments, or all your time to the work. This is an entirely new lead, and brings wonderful success to every worker. Beginners are earning from $25 to $50 per week and upwards, and more after a little experience. We can furnish you the employment and teach you FREE. No space to explain here. Full information FREE. TRUE & CO., AUGUSTA, MAINE.

THE
New Brunswick Electric Co.
Arc and Incandescent Lights all day, all night.
Incandescent Lights either by Meter or Contract.
Our meters are all direct reading and may be tested by the consumer at any time. A perfect service guaranteed and a perfect Light.
GEO. F. CALKIN,
Gen. Mgr.

BURDOCK PILLS
SUGAR COATED
A SURE CURE
FOR BILIOUSNESS, CONSTIPATION, INDIGESTION, DIZZINESS, SICK HEADACHE, AND DISEASES OF THE STOMACH, LIVER AND BOWELS. THEY ARE MILD, THOROUGH AND PROMPT IN ACTION, AND FORM A VALUABLE AID TO BURDOCK BLOOD BITTERS IN THE TREATMENT AND CURE OF CHRONIC AND OBSTINATE DISEASES.

DR. LOW'S WORM SYRUP
DESTROYS AND REMOVES WORMS OF ALL KINDS IN CHILDREN OR ADULTS SWEET AS SYRUP AND CANNOT HARM THE MOST DELICATE CHILD

Errors of Young and Old.
Organic Weakness, Failing Memory, Lack of Energy, Physical Decay, Cured by
HAZELTON'S VITALIZER.
Also Nervous Debility, Dimness of Sight, Loss of Ambition, Unfitness to Marry, Stunted Development, Loss of Power, Night Emissions, Drain in Urine, Seminal Losses, Sleeplessness, Aversion to Society, Unfit for Study, Excessive Indulgence, etc., etc. Every bottle guaranteed. 20,000 Sold Yearly. Address, inclosing stamp for treatise.
J. E. HAZELTON,
Graduated Pharmacist, 308 Yonge St., Toronto, Ont.

BIG G
Cures in 1 TO 5 DAYS. Guaranteed not to cause Stricture.
Mf'd only by The Evans Chemical Co. Cincinnati, O. U.S.A.
Trade Mark
[illegible] acknowledged leading remedy for all the unnatural discharges and private diseases of men. A certain cure for the debilitating weakness peculiar to women.
I prescribe it and feel safe in recommending it to all sufferers.
A. J. STONER, M.D., DECATUR, ILL.
Sold by Druggists. PRICE $1.00.

North British and Mercantile Insurance Company.
Capital $10,000,000.
70 Prince Wm. street,
D. R. JACK. - - Agent

A WAVE OF LIFE

—BY—

CLYDE FITCH.

Continued.

While Mrs. Synnett was shaking Bolingbroke's hand and thanking him, and the Browningites were crowding around, the rest of the company changed about. Mrs. Norris told Mr. Roscommon really she should think over quite seriously what he had just been saying, as she allowed Captain Galloway to drag her away from the physiological discussion. Weldon had joined Madge, and Farnsworth and Rita had made themselves comfortable in his window-seat. Rita said she ought to go and help pour the tea, but Farnsworth said he would not allow her to, that she had done too much for the guests already; and she remained where she was, only too happy to be commanded to do anything by him. Farnsworth could not but notice her pleasure at being with him, but he accepted it without question. Her manner had completely changed. She was full of animation and good spirits. She confessed she had heard scarcely a word of what that dreadful Mr. Roscommon had been talking about: she was watching Madge and him all the time.

"What were you talking about?" she asked. Her eyes never wandered from his face when he spoke to her; she thought it because he had so much expression.

"Your sister was telling me who the people are," he said, smiling at her. She smiled back.

"No wonder you were laughing. Isn't Madge bright?" She looked away from him, just for a moment, towards her sister affectionately. "I'm so glad you're all right. You know there was a sort of coolness."

"There was a something. She certainly did not like me at first. She says she told you that night, after dinner, that I was a flirt."

"Yes, she did. Are you?" She asked it half seriously.

"Not guilty, your ladyship."

"Gentlemen of the jury, the prisoner is dismissed."

"But you ought to define the charge. What is flirting?" asked Farnsworth.

"Oh," replied Rita, sitting up very straight, and with a funny imitation, in miniature, of one of Mr. Roscommon's sweeping gestures, "flirting is—flirting is a game," she lapsed back into her natural manner, "which two people play at both mutually pretending an especial interest, and neither one believing in himself or in the other."

"If they are both on their guard, and know the rules of the game, there isn't much harm done, I suppose," said Farnsworth, "except that after a time they won't be able to tell the real interest from the feigned one, and they lose the former and the latter is nothing to gain."

"Sometimes it does happen that one is not as experienced as the other, and makes a mistake and gets in earnest."

"Yes, and then we cannot but blame —Ah! your sister is going to play."

"Oh, dear!" said Rita anxiously :"don't forget where you left off, will you?"

Madge looked at Farnsworth as she took up her violin. She saw him stop instantly and lean back to listen. It pleased her. For a moment she thought she would ask him to play her accompaniment, but she saw Rita, and, after a second's hesitation asked the young pianiste instead. The latter accompanied willingly and well. Madge played even better than usual. Everybody listened. Farnsworth's thoughts wandered off to the country home of his boyhood. He thought of the beautiful rolling fields his mother used to take him walking over; he could see her now, and feel the touch of her hand, and hear the low murmur of her sweet voice as she talked to him of his father. He could see the soft gray clouds drifting over their heads, and again they passed through the wicker gate that made an opening in the delicious thick green hedges which bounded their garden. Rita, half hidden in the window-seat, wondered of whom he was thinking.

When Madge finished she glanced once more towards Farnsworth. The room was perfectly quiet; it was often the way when Madge played: people were so touched they were afraid to applaud her: the petty clatter of a few hands would be belittling of the music. She refused to play again, but finally, as they were persistent in their begging, she took up her bow, and, with a characteristic perverseness, played a lively, ficle Polish dance, that made every one start suddenly and blink their eyes like people aroused out of a mesmeric sleep. Farnsworth had not finished wondering when she stopped. Every one laughed, and clapped their hands, and said the usual things; but Farnsworth turned to Rita with something like relief.

"What did she do that for?" he asked.

"I don't know," she answered. "It was just like Madge."

The young pianiste was playing something, and those near the piano listened. Madge turned over the leaves for her. Once in a while Rita and Farnsworth exchanged a word. When the piece was finished there were some well-meant applause and some inappropriate exclamations, while Mrs. Synnett asked for something else, and accepted, rather quickly, a graceful refusal.

Madge joined the two in the window-seat for a moment.

"Mrs. Hedder is going to recite," she said. "I'm frightened to death, because Douglas always laughs at her. He asked me to open the window: he said he smelt already that 'jasmine flower.'" Madge passed on to some others.

"She always recites 'Aux Italiens,'" exclaimed Rita. But they were disappointed; for this time Mrs. Hedder recited something else. She stood behind, but at a distance from, her chair, as if it gave her a kind of moral support, and recited a fairly dramatic, not very original poem by Algernon Bolingbroke with more gesture than feeling. She finished, after being twice kindly prompted by Bolingbroke from memory amidst loud applause, and several requests of the author for copies.

Farnsworth and Rita then went on with their conversation. They indulged in mutual confidences about their childhood. They compared their youthful likes and dislikes, finding pleasure in similarities and matter for surprise in differences. They were both comfortable and happy, unconscious for a time of their somewhat uncongenial surroundings. Somebody did something else, did not know what; their voices were subdued, and back in the recess disturbed no one.

"I don't know why it is," said Farnsworth, "but I seem to talk differently to you than I do to most other people. I seem to speak more of real things. And I remember afterwards what we talk about."

"I'm glad," was all Rita said. She wanted to say more, but she did not know what.

'We've known each other for two months now, haven't we?' asked Farnsworth.

'Not quite; one month and three weeks yesterday,' she said, and then wondered if she ought to have let him know she remembered him so exactly.

'Do you know, I've worked much better—more evenly—since then? You've helped me a great deal.'

'I don't see how I can have,' said Rita, modestly, 'but it's good of you to say so.'

'Sh!' said somebody, coming up to the window really only to see who were there: "Mrs. Jones-Robbins is going to sing.'

'Oh, dear!' thought Rita: 'it was so nice just talking!'

Mrs. Jones-Robbins had a beautiful voice. She was the soprano in one of the swellest churches in town, and could always be counted on to attract at least one-half of the congregation. It was a great compliment to Mrs. Synnett that she sang for her, for she seldom sang now in private houses; but Mrs. Synnett had obtained for her her first hearing when she came from Vermont to New York, plain Miss Jones, with a voice like a bird's, only not so well trained. That was years ago. She had studied abroad, and married, and had been divorced, since then. She sang two German songs and a French song, and after she had finished people commenced to go,—Mrs. Osprey! wrapped in an opera cloak trimmed with swan's-down, under the protection of young Osprey, who had been yawning violently for the last half-hour, among the first. The rest dawdled over their departure, as visitors will, half of them saying either too much or the wrong thing. But finally the last carriage door was slammed, and the front door gentlier after it, and the Synnetts and Weldon and Farnsworth, were left behind. The men, with tact due to Farnsworth, took their departure almost immediately.

"Didn't Mrs. Jones-Robbins sing well?" asked Mrs. Synnett.

"But has the jasmine flower faded for good?" asked Weldon.

"Don't!" exclaimed Mrs. Synnett. "What do you think she told me?—she is going to play Pauline in 'The Lady of Lyons' at the Lyceum after Christmas. She asked to put me down among the patronesses."

"Mrs. Norris is a delightful woman," said Farnsworth.

"I knew you'd like her, said Madge. Rita said nothing: she stood by listening.

The men bade them all good-night.

"Tuesday is my birthday," said Weldon to Madge.

"I have not forgotten," she replied, looking him in the face earnestly, but with eyes that kept their own counsel.

Weldon made some remark to Rita.

"Good-night," said Farnsworth, coming up to her. "I shall not forget the definition of flirting. I'm going to put it in the novel."

She thought he ended the evening flippantly. She was sorry, and went upstairs rather sobered.

He shook Madge's hand, but they said nothing.

Then the two men walked down the street in silence to the cornor, where they separated.

CHAPTER IV.

Farnsworth worked hard all day Monday on his novel. At first his ideas came not at all spontaneously, and writing was very tedious; but the noon post brought him a note from Rita Synnett, asking him to go with them to a ball-game the next day. She said the Yale Alumni were going to play against the Harvard Alumni, some of whom were professionals, and they were all picked players, Weldon among them, who was going to pitch for his side,—which was the principal reason to go.

Farnsworth sent off a reply thanking her, and saying he would join them to-morrow at two, and quoted a passage from his manuscript which he liked, for he knew Rita always sympathized with his exclamation points. Then he went back to his writing. He found ideas crowding on him now, and wrote as rapidly as his fingers would move the pen, and most satisfactorily. It was so pleasant to have something in anticipation to think of when he wanted to rest his mind for a moment. And the fact of even so small a proof that others had thought of him gave him new spirit and so encouraged him in his work. There are some natures who crave being in mind when out of sight. Farnsworth was one of these. Nothing made life more worth the living to him than little proofs, no matter how insignificant, that others had him in their thoughts. It was only another form of his longing for sympathy. And it did not interfere with his fondness for solitude; he often liked to be alone.

During the evening, once seeing Rita's letter as it lay on the desk among his scattered papers, the thought flashed across his mind what life might be with such a woman as she always by him. How one could write with the encouragement of a constant presence so sweet as hers! how one might overcome those periodical despairings of one's existence, with so hopeful a heart as hers beating against one's own! Life would be purer and larger; work for and care of such a woman would be one of those blessed privileges which elevate one's life past even one's own high aims.

"But of Rita Synnett I am not worthy," he said, with that self-abasement which characterized certain of his moods. No one knew and despised his own weakness more than Cyril Farnsworth, and no one, perhaps, took fewer pains to overcome them. "Of Rita Synnett I am not worthy. Love should flood her life with the glad sun of noonday: the love of a man like me would only mean the paler light of the twilight moon, over whose face too many clouds are often passing. I will not think of love and her; I will not break the friendship which now means peace and happiness to me. She gives me this: why think of asking more,— more than she would likely give, more than I, God knows, deserve? What have I to offer her? Only prospects! It would be cruel indeed to yoke her to me under the burden of a career like mine, which is only begun; to ask her to share all the disappointments, the sacrifices; to offer her 'Grub Street' in place of her own luxurious home. It is madness. I will not think of it.

TO BE CONTINUED.

POLARIA SAFE IN PORT.

The Hamburg-American Steamship Has a Rough Experience.

NEW YORK, Feb. 8.—When the Hamburg-American steamship Polaria came up the bay this morning her whole appearance indicated that she had passed through a heavy storm. Her foremast was gone, her engines out of order, the bulwarks forward on her starboard side were replaced with rough, unplaned boards, and she presented a battered appearance generally.

She was five days overdue and when she reached her dock there was a large crowd of anxious Germans waiting to welcome their delayed friends.

Capt. Busch told what a narrow escape the passengers and crew had from an ocean grave. "We left Copenhagen on the 16th," he said, "with 70 steerage passengers and a general cargo. From the start we encountered nasty weather. The 27th of January was a particularly stormy day.

At half-past 2 in the afternoon a gigantic wave struck us forward and tons of water came rolling on deck. The first mate was on the bridge at the time, and above the din of the surging waters, he heard a sharp crash atd when he rubbed the water out of his eyes he saw the big foremast hanging level with the main deck over the starboard side.

"The foreward bulwark had been carried away, the stairs leading from the quarter deck to the main deck was gone, the sheet iron end of the cabin compartment forward had been burst in, portions of the bridge were missing, the iron guard rail was broken like a pipe stem, and a small boat had been carried off. The succeeding waves were threatening and we had to put oil bags out on all sides of the ship in order to calm the waters somewhat. The bad weather continued until we had passed the Newfoundland banks."

Something happened to the engines at the banks, which delayed the vessel coming in. It will probably be some time before the Polaria is fit for sea again.

Dull headaches, dimness of vision, partial deafness, constant hawking and spitting are a few of the symptons of catarrh. Nasal Balm is the only certain cure known. Give it a trial.

The board of trade, at Lowell, Mass., last night, adopted resolutions favoring reciprocal trade with Canada.

James Redpath the famous Irish Nationalist journalist and lecturer, and vice-president of the Anti-Poverty society, who was run down by a Fourth avenue horse car opposite the post office one day last week, died yesterday morning at St. Luke's hospital New York from the effects of his injuries.

Cold in the head is alarmingly prevalent at this season and if permitted to run unchecked is certain to result in Catarrh. Nasal Balm will instantly relieve the worst case. Try it.

The situation at the Albert docks, London, is becoming critical owing to the strike of dock laborers. Open violence is only prevented by the presence of a large force of police.

Oh, What a Cough.

Will you heed the warning. The signal perhaps of the sure approach of that more terrible disease Consumption. Ask yourselves if you can afford for the sake of saving 50c., to run the risk and do nothing for it. We know from experience that Shiloh's Cure will cure your cough. It never fails. This explains why more than a Million Bottles were sold the past year. It relieves croup and whooping cough at once. Mothers, do not be without it. Sold by Parker Bros., Market Square, G. W. Hoben, North End, S. Watters, West End.

STRIKERS RESUME WORK.

The Furnace Men Disavow the Order for Cessation of Work.

CHICAGO, Feb. 10.—The furnaces of the Illinois steel company resumed operations last night, 500 strikers disavowing the action of the sub-committee that ordered cessation of work.

Over 4000 other employes were temporarily idle on account of the strike of the furnace men.

Dyspepsia and Liver Complaint.

Is it not worth the small price of 75c. to free yourself of every symptom of these distressing complaints, if you think so call at our store and get a bottle of Shiloh's Vitalizer, every bottle has a printed guarantee on it, use accordingly and if it does you no good it will cost you nothing. Sold by Parker Bros. Market Square, G. W. Hoben, North End, S. Waters, West End.

Guildhall Memorial Returned.

LONDON, Feb. 10.—The Daily Telegraph today expresses the opinion that the action of the Czar in returning the Guildhall memorial in favor of the Russian Jews is the most severe rebuff that a Lord Mayor of London ever received. The Telegraph adds the painful effects of its return will be forcibly reflected upon by Englishmen.

Mrs. Brown, of Sydney Mines, testifies that her son was carried from the pit unable to move from acute rheumatism. After using six bottles of MINARD'S LINIMENT he was able to go to work and has been well ever since.

The disappearance of Victor Mace, a banker of Paris, France, has created a sensation in that city. He is known to have left debts amounting to twenty millions of francs.

For Over Fifty Years

MRS. WINSLOW'S SOOTHING SYRUP has been used for over fifty years by millions of mothers for their children while teething, with perfect success. It soothes the child, softens the gums, allays all pain cures wind colic, and is the best remedy for Diarrhœa. It will relieve the poor little sufferer immediately. Sold by Druggists in every part of the world. Twenty-five cents a bottle. Be sure and ask for "Mrs. Winslow's Soothing Syrup," and take no other kind.

The condition of General Sherman, who is suffering in New York from erysipelas, was so much improved yesterday that his physicians pronounced him out of danger.

We have a speedy cure for catarrh, diphtheria, canker mouth and headache, in SHILOH'S CATARRH REMEDY. A nasal injector free with each bottle. Use it if you desire health and sweet breath. Sold by Parker Bros., Market Square, G. W. Hoben, North End, S. Watters, West End.

Stanley's Presents.

CLEVELAND, OHIO. Feb. 10.—Henry M. Stanley denies the published statement that he proposes giving all the presents he received from crowned heads and others to General Booth of the Salvation army.

There's a good deal of guarantee business in the store keeping of to-day. It's too excessive. Or too reluctant. Half the time it means nothing. Words—*only words*.

This offer to refund the money, or to pay a reward, is made under the hope that you won't want your money back, and that you won't claim the reward. Of course.

So, whoever is honest in making it, and works—not only on his own reputation alone, but through the local dealer, whom you know, must have something he has faith in back of the guarantee. The business wouldn't stand a year without it.

What is lacking is confidence. Back of that, what is lacking is that clear honesty which is above the 'average practice.'

Dr. Pierce's medicines are *guaranteed* to accomplish what they are intended to do, and their makers give the money back if the result isn't apparent.

Doesn't it strike you that a medicine, which the makers have so much confidence in, is the medicine for you.

THE AGE OF DISCOVERY.

What a Canadian Has Done to Relieve Suffering Humanity.

The civilized world has recently been deeply agitated over the announcement that Dr. Koch, an eminent German physician, had discovered a lymph for the cure of consumption. This discovery has been heralded throughout the world, and is looked upon as one of the greatest achievements of modern medical science. Of equal, if not greater importance, is a discovery made by a well-known Canadian druggist, which, while it does not pretend to cure consumption after the lungs have been affected, is offered with every confidence as a preventative of that disease. Medical testimony bears out the statement that more than two-thirds of the cases of consumption, occurring in this country annually, are of catarrhal origin. The trouble begins with a cold in the head, which the sufferer treats as a light matter, and too frequently neglects. This in time invariably develops into catarrh; the mucous membrane becomes thickened, inflamed and hardened, and there is a profuse discharge of watery and poisonous secretions and become clogged and hardened. In either case the breath is inhaled over this poisonous matter, and produces baleful results. The inflammation gradually extends to the bronchial tubes, and thence to the lumps, which, already poisoned and weakened by the foul breath inhaled, and ripe for that dread disease—consumption, which ends in death. A remedy that will prevent these disastrous consequences must be regarded as a boon to mankind, and, as already stated, such a remedy has been discovered by a Canadian druggist. There is no cold in the head which it will not instantly relieve and permanently cure. Do not for an instant, neglect a cold in the head for, by its prompt treatment you will prevent its developing into catarrh—the second stage on the road to the grave. If, however, catarrh has already developed, the use of this great remedy will prove equally beneficial, as it affords speedy relief, and will effect a certain cure, even in the most aggravated cases, if persistently used. It removes the secretions, frees the clogged nostrils, and sweetens the breath, stops the inflammation and thus saves the lungs and prevents the disease from developing into consumption. This great discovery is known and sold throughout the country under the name of Nasal Balm. It is a positive and certain cure, and the testimonials in the hands of its proprietors prove that it is all they claim for it. It is sold by all dealers, and every sufferer from cold in the head or catarrh should use it.

THERE IS NOW a great depth of snow on the ground in P. E. Island. Some say it is fully three feet deep in the woods, where, only for the heavy thaws in January there would now probably be close upon five feet of snow.

Life is misery to thousands of people who have the taint of scrofula in their blood. There is no other remedy equal to Hood's Sarsaparilla for scrofula, salt rheum and every form of blood disease. It is reasonably sure to benefit all who try it.

Death of a Centenarian.

GREAT BARRINGTON, Mass., Feb. 10.—Abram Wright is dead at Stockbridge, aged 109. He was born in the East Indies and came to this country in early life. He resided with his son in Hudson, N. Y., for a time and then located at Stockbridge.

No Shadow of Doubt.

No sane person doubts that what we say of B. B. B. is true. The evidence of its power and popularity is too overwhelming to confute, besides it is all home testimony making it certain that B. B. B. will cure dyspepsia, billiousness, sick headache, scrofula and all blood diseases.

Hagyard's Yellow Oil.

This great internal and external remedy always allays all pain. It is a specific for croup, and promptly cures coughs, colds, sore throat, sprains, bruises, burns, rheumatism, cuts, wounds, etc. Good for man or beast. Stands all tests. Sold everywhere. Price 25 cents. Hagyard's Yellow Oil.

Banker's Banquet.

A very pleasant banker's banquet may produce very unpleasant symptoms of dyspepsia, which disease is often caused by overloading the stomach with rich food, etc. For years Burdock Blood Bitters has held first place at home and abroad as a permanent and reliable cure for dyspepsia or indigestion in any form. The proprietors guarantee it to cure dyspepsia or return purchase money.

Familiar Family Friends.

The family store of medicine should contain a bottle of Hagyard's Yellow Oil. Mrs. Hannah Hutchins, of Rossway, N. S., says: "We have used Hagyard's Yellow Oil in our family for six years, for coughs, colds, burns, sore throat, croup, etc. and find it so good we cannot do without it."

A BAG OF FLOUR.

As a general renovating tonic and purifying family medicine useful at all times, but especially so in the spring, Burdock Blood Bitters is unequalled.

"It's like a bag of flour in a poor man's family," says Mr. John Maunder, of Yorkville, Ont., "the oftener you take B. B. B. the better you are."

Severe Cold Cured.

DEAR SIRS,—My mother was attacked with inflammation of the lungs which left her very weak and never free from cold, till at last she got a severe cold and cough. She resolved to try Hagyard's Pectoral Balsam, and on so doing, found it did her more good than any other medicine she ever tried.

MRS. KENNEDY, 50 Smith Ave., Hamilton, Ont.

A. G. BOWES & CO.,
wish to inform their friends and the public generally that they are prepared to attend to all work in
Plumbing, Gas Fitting, Steam Heating, Hot Water, or Hot Air Heating,
STOVES FITTED UP.
All work in the Plumbing line personally attended to by MR. CODNER.
Estimates given when required.
REPAIRS A SPECIALTY.
Prices to suit the times.
Telephone.
21 Canterbury St., St. John, N. B.,

NOTICE TO BUILDERS.
The Best and Cheapest place to get your Doors, Window Frames, Sashes, Blinds, Moulding, Clapboards, Hard and Soft Wood Flooring, Matched Sheathing, and all kind of House Finish is at
W. N. DeWITT,
Celebration Street, St. John, N. B.
All orders promptly attended to.

THOS. DEAN,
13 and 14 City Market.
Cumberland, N. S. Beef, Mutton, Veal, Fresh Pork, Ham, Turkeys, Bacon, Chickens, Lard.
Manufacturer of DEAN'S SAUSAGES, (Established 1857.) Season from Sept to May.

$3000 A YEAR! I undertake to briefly teach any fairly intelligent person of either sex, who can read and write, and who, after instruction, will work industriously, how to earn Three Thousand Dollars a Year in their own localities, wherever they live. I will also furnish the situation or employment, at which you can earn that amount. No money for me unless successful as above. Easily and quickly learned. I desire but one worker from each district or county. I have already taught and provided with employment a large number, who are making over $3000 a year each. It's NEW and SOLID. Full particulars FREE. Address at once, E. C. ALLEN, Box 420, Augusta, Maine.

A SONG OF THE YEARS AND A MEMORY OF ACADIA,

BY H. L. SPENCER.

Mr. Spencer ranks among the first Canadian poets."—*Goldwin Smith.*

"He is a true visionist, having the poets' second sight and renders his meaning in such a melodious manner that we must ever be glad to listen"—*Rev. A. J. Lockhart.*

"His themes are man's hopes, life's disappointments, regrets for the vanity of human wishes, the immemorial and ever during subjects of poetry."—*John Livingston.*

"Songs like hi will be sung through all the centuries."—*Edgar L. Wakeman.*

"Mr. Spencer's poems in the Watchman are full of individual character and suggestiveness."—*William Cullen Bryant.*

Published by J. & A. McMILLAN, St. John, and mailed to any address on receipt of price, 25 cents.

AMERICAN DYE WORKS CO.
LACE CURTAINS CLEANED AND DYED ALL SHADES.
Office, King Square—Works, Black Spring Road, North End, St. John, N. B.

MANUFACTURERS.

CARRIAGE SPRINGS,
AXLES, AXLES,
CAMPBELL BROS.,
(Successors to Wm. Campbell)
MANUFACTURERS.
18 and 20 SMYTHE STREET
ST. JOHN.
EDGE TOOLS.

ST. JOHN BOLT AND NUT CO.
Manufacture mild STEEL RIVETS fully equal, if not superior, to the best Scotch Rivets.
P. O. Box 454.

S. R. FOSTER & SON,
MANUFACTURERS OF
WIRE, STEEL and IRON-CUT NAILS
And SPIKES, TACKS, BRADS, SHOE NAILS, HUNGARIAN NAILS &c.
ST. JOHN, N. B.

1828 Established 1828
J. HARRIS & CO.
(Formerly Harris & Allen).
Paradise Row, Portland, St. John.
NEW BRUNSWICK FOUNDRY
—AND—
Railway Car Works,
MANUFACTURERS OF
Railway Cars of Every Description,
"PEARLESS" STEEL TYRES,
CHILLED CAR WHEELS.
—ALSO—
Steam Engines and Mill Machinery
The Improved Lowell Turbine Water Wheel, Ship Castings, Pumps, Bridge and Fence Castings, etc., etc.
Portland Rolling Mill,
STRAIT SHORE, PORTLAND.
Tapered and Parallel Bars for Ships' Knees Nail Plate, Hammered Railway Car Axles, Shafting, and shapes of all kinds.

Jig Sawing and Turning.
Having the best machines and workmen, we can guarantee superior work at low prices.
Jig Sawing done to any angle.
A. CHRISTIE Wood Working Co., City Road.

1841. ESTABLISHED 1841.
Eagle Foundry and Machine Shop,
MANUFACTURE
Steam Engines,
High, Low or Compound, (for marine and land purposes), high or low speed.
CASTINGS of any size made,
BOILERS MADE and REPAIRED.
—ALSO—
MILL and SHIP WORK,
All Sizes of WINDLASSES and PUMPS,
PIPES, STOVES and PLOWS,
PLANING and TURNING done to order.
All work done here to order in a thorough workmanlike manner.
Jack Screws for sale or hire on easy terms. All kinds of Blacksmith Work done.
PROPELLERS MADE.
JOHN SMITH,
Practical Engineer and Mill Wright
St. Davids St., St. John, N. B.

PIANOS ORGANS
MENDELSSOHN & EVANS BROS.'
PIANOS,
UNSURPASSED IN
Tone, Touch and Durability.
A large Stock to select from.
PRICES LOW.
GOOD BARGAINS FOR CASH.
A. T. BUSTIN,
38 Dock Street.

THE KEY TO HEALTH.
BURDOCK BLOOD BITTERS
Unlocks all the clogged avenues of the Bowels, Kidneys and Liver, carrying off gradually without weakening the system, all the impurities and foul humors of the secretions; at the same time Correcting Acidity of the Stomach, curing Biliousness, Dyspepsia, Headaches, Dizziness, Heartburn, Constipation, Dryness of the Skin, Dropsy, Dimness of Vision, Jaundice, Salt Rheum, Erysipelas, Scrofula, Fluttering of the Heart, Nervousness, and General Debility; all these and many other similar Complaints yield to the happy influence of BURDOCK BLOOD BITTERS.
T. MILBURN & CO., Proprietors, Toronto.

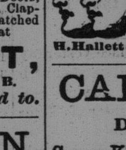

Snug little fortunes have been made at work for us, by Anna Page, Austin, Texas, and Jno. Bonn, Toledo, Ohio. See cut. Others are doing as well. Why not you? Some earn over $500.00 a month. You can do the work and live at home, wherever you are. Even beginners are easily earning from $5 to $10 a day. All ages. We show you how and start you. Can work in spare time or all the time. Big money for workers. Failure unknown among them. NEW and wonderful. Particulars free.
H. Hallett & Co., Box 880 Portland, Maine

CAFE ROYAL,
Domville Building,
Corner King and Prince Wm. Streets
MEALS SERVED AT ALL HOURS.
DINNER A SPECIALTY.
Pool Room in Connection.
WILLIAM CLARK.

Canadian Express Co.

General Express Forwarders, Shipping Agents and Custom House Brokers.

Forward Merchandise, Money and packages of every description; collect notes, Drafts, Accounts and Bills, with goods (C. O. D.) throughout the Dominion of Canada, the United States and Europe.

Special Messenger daily (Sunday excepted) over the Grand Trunk, Quebec and Lake St. John, Quebec Central, Canada Atlantic, Montreal and Sorel, Napanee, Tamworth and Quebec Central Ontario and Consolidated Midland Railways, Intercolonial Railway, Chatham Branch Railway, Steamship Lines to Digby and Annapolis and Charlottetown and Summerside, P. E. I., with nearly 600 agencies.

Connections made with responsible Express Companies covering the Eastern, Middle, Southern and Western States, Manitoba, the Northwest Territories and British Columbia.

Express weekly to and from Europe via Canadian Line of Mail Steamers.

Agency in Liverpool in connection with the forwarding system of Great Britain and the Continent.

Shipping Agents in Liverpool, Montreal Quebec and Portland, Maine.

Goods in bond promptly attended to and forwarded with despatch.

Invoices required for Goods from Canada United States or Europe, and vice versa.

H. C. CREIGHTON, Ass't Supt. J. R. STONE, Agent.
St. John, N. B.

STEAMERS.

PICKFORD & BLACK'S
West India Steamers.
St. John, N. B. to Bermuda,
VIA. HALIFAX.
IT IS INTENDED TO DESPATCH THE STEAMER
"BERGENSEREN,"
(665 Tons.)
About 14th FEBRUARY
—FOR—
BERMUDA via. HALIFAX.
Intending Shippers will please advise us as early as possible in regard to the space they require, as nearly a full cargo has already been engaged.
The steamer will load at the Intercolonial Railway Terminus, and due notice will be given as to when cargo will be received there.
SCHOFIELD & CO. (Ltd),
Agents at St. John, N. B.

NEW YORK
Steamship Co.
THE PIONEER LINE
will resume operations at an early date, Which will be announced through the Press.
Our wharf has been improved and enlarged, a large and commodious warehouse with modern improvements erected, making the most complete accommodations for freight and passenger business on the water front.
FINE STEAMSHIPS WILL THEN LEAVE
SAINT JOHN FOR NEW YORK
VIA EASTPORT, ME.,
Every FRIDAY at 3 p. m.
(STANDARD TIME.)
Return Steamers will leave NEW YORK, from Pier 40, East River, Foot of Pike Street, every Tuesday, at 5 p. m.
Freight on through bills of lading to and from all points south and west of New York, and from New York to all points in the Maritime Provinces.
CHEAP FARES AND LOW RATES.
For further information address
N. L. NEWCOMB,
General Manager, 63 Broadway, New York,
OR AGENT,
N. Y. S. S. Co's wharf rear of Custom House, St. John, N. B.

International Steamship Co.,

WINTER Arrangement.
ONE TRIP A WEEK.
FOR BOSTON.
ON and after JAN. 22ND the Steamer CUMBERLAND or STATE OF MAINE will leave St. John for Eastport, Portland and Boston every THURSDAY MORNING at 7.25 standard.
This arrangement will continue until further notice, during which time the steamers will receive their annual overhauling preparatory for ensuing season's business.
Returning will leave Boston Monday at 8.30 a. m., standard, and Portland at 5 p. m. for Eastport and Saint John.
Connections at Eastport with steamer "Chas. Houghton" for Saint Andrews, Calais and St. Stephen.
Freight received daily up to 5 p. m.
C. E. LAECHLER, Agent.

To the Electorate of Kings County:

GENTLEMEN,

I take this opportunity of answering the many letters I am receiving as to my position in the coming Dominion Election for Kings County.

In the first place I am at a loss to know why Parliament is dissolved and the election brought on at this inclement season and with so short a notice.

In the next place I am not in the confidence of the Government and therefore they, not I, must explain.

Then as to my own views. I am for Reciprocity, as I understand it in the English language, a market in the United States for our farmers produce.

As to my being a candidate, I may say, if nominated by those who think as I do I will accept the position on the square platform of reciprocity, if anyone else is nominated I will support him on a similar issue.

Meantime I will call on all that I can but it leaves me little over one day in each parish and therefore an impossibility to see many. As soon as you nominate your candidate I will help you organize the county. I am,

Your obedient servant,

JAMES DOMVILLE.

Rothesay, N. B., Feb. 3rd, 1891.

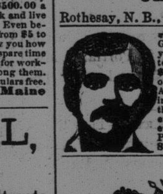

$3000.00 a year is being made by John R. Goodwin, Troy, N.Y., at work for us. Reader, you may not make as much, but we can teach you quickly how to earn from $5 to $10 a day at the start, and more as you go on. Both sexes, all ages. In any part of America, you can commence at home, giving all your time, or spare moments only to the work. All is new. Great pay SURE for every worker. We start you, furnishing everything. EASILY, SPEEDILY learned. PARTICULARS FREE. Address at once, STINSON & CO., PORTLAND, MAINE.

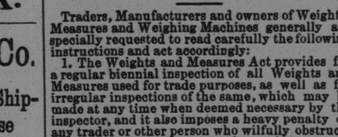

NOTICE.

WEIGHTS AND MEASURES.

Traders, Manufacturers and owners of Weights, Measures and Weighing Machines generally are specially requested to read carefully the following instructions and act accordingly:

1. The Weights and Measures Act provides for a regular biennial inspection of all Weights and Measures used for trade purposes, as well as for irregular inspections of the same, which may be made at any time when deemed necessary by the inspector, and it also imposes a heavy penalty on any trader or other person who wilfully obstructs or impedes an inspector or assistant inspector in the performance of his duty under said Act, or who refuses to produce the whole of his weights and measures for inspection when called upon to do so by an inspecting officer.

2. Every trader, manufacturer and owner of weights, measures, and weighing machines when paying moneys to Inspectors or Assistant Inspectors of Weights and Measures for verification fees, is entitled to, and is specially requested to demand from the officer who makes the inspection, an official certificate ("Form O, 6" with the words "Original for the Trader" printed at the head thereof) properly filled out and stamped, and also at the same time to carefully ascertain whether or not the stamps attached to such certificate represent exactly the value the amount of cash paid. Traders are requested to bear in mind that certificates of verification are of no value whatever unless stamps covering the full amount of fees charged are attached.

3. Owners and holders of these official certificates are specially requested to keep them carefully for two years, and in order to secure their safe keeping it would be advisable to placard them in their places of business in the manner in which ordinary license certificates are done, for it must be distinctly understood that all traders who are unable to produce their properly stamped certificates, when asked to do so by an inspector or assistant inspector, may, in all probability, have to pay over again their verification fees.

E. MIALL,
Commissioner.

RAILROADS.

INTERCOLONIAL RAILWAY
1890. WINTER ARRANGEMENT. 1890.
ON and after MONDAY, 24th November, 1890, the trains of this Railway will run daily (Sunday excepted) as follows:—

TRAINS WILL LEAVE ST. JOHN

Day Express for H'f'x and Campbellton....	7.10
Accommodation for Point du Chene........	10.40
Fast Express for Halifax....................	13.30
Express for Sussex...........................	16.30
Fast Express for Quebec and Montreal...	16.55

A parlor car runs each way on express trains leaving St. John at 7.10 o'clock, and Halifax at 7.15 o'clock. Passengers from St. John for Quebec and Montreal, leave St. John at 16.55 o'clock and take sleeping cars at Moncton.
The train leaving St. John for Quebec and Montreal on Saturday at 16.55 o'clock will run to destination, arriving at Montreal at 18.05 Sunday evening.

TRAINS WILL ARRIVE AT ST. JOHN.

Express from Sussex..........................	8.30
Fast Express from Montreal and Quebec (Monday excepted)...............	9.35
Accommodation from Point du Chene......	12.55
Day Express from Halifax....................	19.20
Fast Express from Halifax....................	22.30

The trains of the Intercolonial Railway to and from Montreal are lighted by electricity and heated by steam from the locomotive.
All trains are run by Eastern Standard Time.
D. POTTINGER,
Chief Superindendent
RAILWAY OFFICE,
Moncton, N. B., 29th Dec, 1890.

CANADIAN PACIFIC RY.
THE ALL RAIL LINE
—TO—
PORTLAND, BOSTON; NEW YORK; &c.
THE SHORT LINE
—TO—
MONTREAL, OTTAWA, TORONTO,
and all points in Canada, the Western States and Pacific Coast.
For maps, time tables, tickets, sleeping car berths and all information apply at City Ticket Office, Chubb's Corner, or Union Station, Saint John.

GRAND TRUNK RAILWAY.
THE PIONEER LINE
—OF THE—
DOMINION.
THE DIRECT ROUTE TO THE
Upper Provinces,
Western States,
Canadian North West,
British Columbia
and California.
TICKETS to all points via Levis, Portland, Danville Junction and Boston.
OFFICE: 74 Prince William Street.
C. E. L. JARVIS,
Freight and Passenger Agent

SHORE LINE RAILWAY.
St. John, St. George & St. Stephen
UNTIL further notice trains will leave St. John (East) at 2 p. m.; west side 2.20 p. m., arriving in St. Stephen at 6.50 p. m. Leave St. Stephen at 7.45 a. m., arriving in St. John at 12.10 p. m.
Freights received and delivered at Moulson's, Water St. Eastern Standard Time.
FRANK J. McPEAKE,
Oct. 4th, 1890. Superintendent.

HOTELS.

BALMORAL HOTEL,
No. 10 King St., St. John, N. B.,
Now open to the public, centrally located on Market Square, *only 4 minutes walk* from I. C. R. Depot, Boston, New York and Nova Scotia Steamboat Landings. Street cars pass this building every 5 minutes from all lines. Pleasant Rooms, splendid view of harbor; &c. No big prices—but good fare at moderate prices. No pains spared to make all comfortable that call. Remember the "GOLD SIGN," No. 10 King Street. Permanent and transient boarders accommodated at low rates.
A. L. SPENCER, Manager.

New Victoria Hotel,
248 to 252 Prince Wm. Street,
SAINT JOHN, N. B.
J. L. McCOSKERY, Pro.
One minute's walk from Steamboat landing Street Cars for and from all Railway Stations and Steamboat Landings pass this Hotel every five minutes.

SMALL PROFITS.
SMALL STORE. QUICK SALES.
Ladies Skating Boots
$1.75, $2.25 and $2.50.
Misses Skating Boots
$1.25 and $1.50.
G. B. HALLET,
108 King Street.

GARDENIA.
400 BBLS above high grade oil to arrive per Sch. Keewayden, now due. We have been neglecting our oil business while furnishing our corn and flour mill; but as we are about completed, will again give the business more attention. Our system of quoting oil together with our mill products, we hope to make complete. And as we are in a better position than ever to handle the oil business, we will do it on a closer margin; and hope to give buyers of our mill products the lowest prices on oil in return for their confidence.

OATS.
Since our advertisement predicting 60c. per bushell, they have advanced fully 3c. We still have 6 carloads on track, and to arrive 7 carloads. All for sale at Ontario prices.
Standard Trading and Mfg Co., Ltd.
J. D. SHATFORD,
sun tel GENERAL MANAGER.

TELEPHONE.

To Subscribers of N. B. Telephone Co. L'td., St. John.

A COMPLETE list of our Subscribers will be issued at an early date giving the names of all parties having Telephones with their corresponding numbers, but before doing so we intend re-distributing our wires upon the switch boards in the exchange so that the busiest wires will be evenly distributed over the whole number of boards, and the work of attending calls will be more equally divided between the operators and upon the distribution of the new list. We would respectfully request subscribers to call by Numbers and discontinue calling by names. This change is necessary to ensure a prompt service as the numbers are plainly before the operators while the names have to be memorized or searched for in the list.

FRED P. THOMPSON,
Managing Director.

K. D. C. is Guaranteed To Cure DYSPEPSIA And INDIGESTION or Money Refunded.