POOR DOCUMENT

MC 2035

$405,836,000 FOR THE U. S. NAVY

Only $6,000,000 Less Than Previous Twelvemonth

Three Times 1914 Amount—Long Way from Pre-war Figures in Spite of Disramament Agreement — How Total is Made Up.

Washington, July 10—(By Canadian Press)—The United States navy is a long way from the pre-war appropriations, in spite of the recent naval agreement, and in spite of public pressure for economy and for going slowly in the matter of preparedness.

It is a fact that comparitively few people in the United States have a real understanding of the facts with respect to the scope of naval preparedness as indicated by the naval appropriations bill just passed. Actual reductions in expenditures by the United States for the present fiscal year as compared with the fiscal year which ended June 30 is almost negligible, while the expenditures provided for the present year will be nearly three times those of the pre-war period.

The remarks in the naval bill discussion of Representative Byrnes of South Carolina, a democrat, and a member of the sub-committee that framed the naval bill in the house, are illuminating. Mr. Byrnes' figures were not successfully controverted and are undoubtedly correct. He said:

"It is true that the bill as agreed upon makes a direct appropriation of $289,-36,577, but this is not the total amount which the bill authorizes the navy to spend. In addition to this direct appropriation, the bill authorizes the navy to spend under the head 'Increases of the Navy,' unexpected balances amounting to $46,250,000 and an additional $8,000,-000, which the navy department is authorized to collect on certain notes due the government. The bill authorizes no appropriation at all for clothing, but by a bookkeeping transaction it makes available $1,800,000 for the navy. By a similar transaction it makes available $450,-000 for clothing for the Naval Reserve.

"These amounts total $56,500,000, which when added to the direct appropriation made in the bill makes a total amount that the navy is authorized to spend for current operations during the next fiscal year of $345,836,577. In addition to this amount for current expenses of the government during the next fiscal year there is a appropriated in another bill an amount to cover the expenses incident to the cancellation of contracts, the most conservative estimate of which is $60,000,000, but which the gentleman from Michigan (Mr. Kelley) today stated might reach $75,000,000. Taking the conservative figure of $60,-000,000 it makes the total amount available for naval expenditures during the next fiscal year $405,836,577.

"The total naval appropriations for the current year ending June 30, 1922, amounted to $412,673,289, so that the reduction in naval expenditures for the next year, after the ratification of the treaty for the limitation of armament will amount to $6,836,712.23.

"Even if we disagreed the $60,000,000 appropriated for the cancellation of contracts, the amount appropriated for the current expenses of the navy next year amounts to $345,836,577 and that is only $66,836,712 less than the appropriation for the year ending June 30, 1922. Now in order to fully appreciate the importance of these figures let me say that for the year ending June 30, 1914, the year previous to the beginning of the European war, our naval appropriations amounted to only $141,050,648. After the European nations engaged in hostilities we appropriated for the year ending June 30, 1915, $146,498,177. For the year ending June 30, 1916, we appropriated only $149,-763,563. Then for the year ending June 30, 1917, when there was immenent danger of our becoming engaged in war and the great battleship programme had been authorized, our total appropriations amounted to only $315,888,060. In conclusion Mr. Byrnes scored congress for authorizing this heavy expenditure after the holding of a conference for the limitation of armaments which the people believed would result in greatly reduced naval expenditure."

Hot Weather Saps Vitality

Ironized Yeast Will Restore it Quickly

Do you feel all "dragged out?" Can't sleep? Appetite poor? Does ordinary mental or physical exertion leave you exhausted? Do you wake up feeling "all in?" These are dangerous symptoms. For they indicate that the heat is sapping your energy, strength and resistance, and leaving you easy prey for all sorts of sickness.

The thing to do, if you want to overcome fatigue, and build energy at once—is to take two Ironized Yeast tablets with each meal. Then watch the results. Before you know it that exhausted feeling will have completely disappeared. You will be able to tackle all kinds of hard work—and actually enjoy it. You will be amazed at the wonderful change it will bring. Get it today. To try Ironized Yeast entirely free simply mail postcard for Famous 3-Day Test. Address Harold F. Ritchie & Co., Ltd., Dept. 94, Toronto. Ironized Yeast is recommended and guaranteed by all good dealers.

ASTHMA and RAZ-MAH HAY FEVER

RAZ-MAH means a quick and positive relief to Summer Asthma and Hay-Fever Sufferers. Is easily taken and harmless. You just swallow a capsule—then experience the joy of being free from your wheezy breathing, streaming eyes, constant sneezing and sleepless nights. Why continue putting up with these discomforts, when the opportunity is here to prevent them? RAZ-MAH is guaranteed to relieve or your money is refunded. At all Druggists or write Templetons Ltd., Toronto, for sample.

RAILWAY MAN PROMOTED.

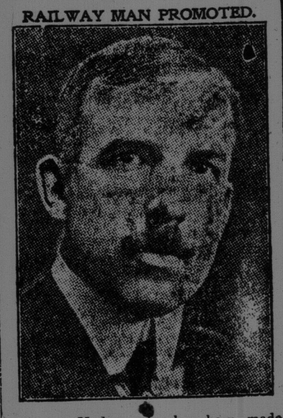

George Hodge, who has been made assistant general manager of the Canadian Pacific Railway, eastern lines.

LOCAL NEWS

After spending nearly two weeks under canvas at Long Island in the Kennebeccasis, the girl guides' camp was brought to a close on Saturday with the general inspection, in which the second Rothesay company captured the flag donated by W. S. Allison for the highest score.

The sum of $75 was netted for the Waterloo street Baptist church funds on Saturday by a successful garden party on the parsonage grounds in Edith avenue, East St. John, with Mrs. Thomas Short as general convener. The grounds were prettily decorated with flags and bunting and the three booths did a lively trade. Music was furnished by means of a gramaphone, supplied for the occasion by John Frodsham.

The willing Workers of the Rothesay Baptist church held a strawberry festival on the grounds of Edwin Vincent at Fairvale on Saturday afternoon. The sum of $173 was realized towards the funds of the church. Among those in charge were Mrs. George Pettingell, Mrs. Charters, Mrs. James Belyea, Mrs. Alfred Saunders and Mrs. Sydney Saunders, Mrs. Henry and Mrs. Frank Burger, Mrs. Arthur Marr and Miss Dorothy Vincent.

A garden party was held at East St. John on Saturday afternoon, on the grounds of the Rev. J. A. Swetnam, pastor of the Waterloo street Baptist church. The grounds were decorated prettily. Those in charge were Mrs. Amos Gibbs, the Misses Kierstead and Hieatt, the Mesdames Short, Ritchie, Kierstead and Smith. Mrs. Short was convener of the committees. Music was supplied from a phonograph loaned by John Frodsham. About $75 was realized.

BOYS HOME FROM CAMP.

The boys of the Mission Church who have enjoyed two weeks camping on the Kennebeccasis river near Bayswater, returned to the city on Saturday. While in camp, the boys were in charge of Rev. J. V. Young.

On the Pacific.

Capt. J. A. Read, who left Fredericton in June on a trip to the Pacific Coast by way of the Panama Canal, passed through the Canal last week and is due to arrive in San Francisco on the 11th instant.

LIVER and KIDNEY DISORDERS

Natures's Own Cure Explained By

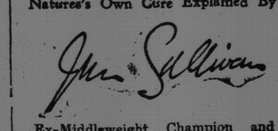

Ex-Middleweight Champion and Famous Physical Trainer.

The popular cure for disorders of the liver, kidneys, etc., is, of course, an occasional "month" at a famous (and expensive) spa, but we cannot all manage that, especially just now. However, if you want an exact reproduction of Nature's own curative water, such as one drinks at celebrated medicinal springs, get from any chemist some refined Alkia Saltrates, and drink a level teaspoonful dissolved in a tumbler of water. It is a marvellous liver stimulator, kidney flusher, blood purifier, and general system cleanser, to regulate the bile flow and drive out dangerous toxins which excite the heart, poison the nerves, and give you that constant tired feeling, while lowering your body's disease-resisting power. I know what it is to feel "run down" myself sometimes, but never need anything except Alkia Saltrates to make me fit again, and I always use this common and inexpensive compound, which affects a Natural cure without the bad after-effects medicines so often produce. As a solvent and eliminant of painful uric acid crystals, calcareous deposits in the joints and muscles, or any other impurities, you cannot possibly get anything better. Also drink the saltrated water occasionally and avoid all such disorders in the future.

A COUNTER ATTACK.

Women Assessed for Income Taxes Paid Militant Visit to City Hall.

(Fredericton Gleaner)

A counter attack against the offensive which has been placed in operation by the city against the delinquent young women taxpayers who had refused to pay up the amounts for which they had been assessed on incomes during 1920-21, was staged at City Hall at noon today, when three rather angry young women laid seige to the offices of the city treasurer and chief assessor and added considerably to the general humidity of the atmosphere.

The barrage commenced with a request for "the chief cook and bottle washer" at the treasury department, and on being presented to that official the attack commenced. A request for permission to look over the names of those assessed was readily granted by the harassed official, while a plan of defence was being formed. As time progressed one of the attackers was forced to retire in order to return to her employment, but the remaining two, who recently gained some publicity by their determined decision not to pay until the jail doors gaped at them, and then temporized with a change of mind, still continued the offensive.

Discovering no trace of certain young ladies' names on the list of those taxed a sortie was made to the chief assessor's office where the events that transpired are somewhat clouded. On being informed, however, that the city would be willing to tax any eligible young woman, not already taxed, if the necessary information was supplied and that it was within the rights of the city treasurer to accept part or total payment as he decided, another armistice was established by payment of one year's taxes.

Use the Want Ad. Way

THE SLOW GROWTH OF POPULATION

Halifax Recorder Says the Record for Nova Scotia is Most Disappointing.

(Halifax Recorder.)

Acadia was held by the French till 1713, the entire population at that date being only 1,773, mostly hunters, those not hunters being women. Seventeen years later, in 1731, the people were estimated at 6,000, nearly all being French. The first really accurate census was taken in 1851, and it showed 276,854, figures which suggest a very respectable increase during the first half of the nineteenth century. This continued also for a decade more or so, for in 1861 the figures were 330,857, a gain of fifty-two thousand. Ten years later it was 387,800, a gain of fifty-seven thousands, these two decades being marked by a wonderful commercial and industrial prosperity unequalled before or since. The decade from 1871 to 1881 kept up the gain, about fifty-three thousand; but that ended it. Whatever the reason, whether it be merely a part of the generally slow increase marking the Canadian population as a whole or some leakage peculiar to this province individually, the fact remains that since 1881 our growth in population has been most disappointing. By 1891 our people only grew by ten thousand. Another decade added but slightly over nine thousand to the aggregate, the whole period of twenty years affording the deplorable spectacle of this magnificent province standing practically still in regard to its population.

The census of 1911 gave more satisfaction, the increment of increase being 33,000. Last year being another census year, the statistics were anxiously looked forward to, with the hope that better things were in store, but the gain was slightly less than during the previous decade or about 31,000. In fifty years from 1871 to 1921 our population grew by 136,037—a growth which must be put down as painfully slow. Like other provinces, and perhaps to a greater extent, Nova Scottia has suffered from the exodus to the United States practically throughout the whole nineteenth century, and during the past thirty years has similarly suffered from the large number going westward in our own country. The time is here and long here for a change of some sort by which this sad condition of affairs may be remedied. Nova Scotia is making no unfair request when she asks for special legislation and other favors in order to protect this the most vital of her interests. In area and resources this beautiful province has wonderful possibilities. Massachusetts, with little more than a third of our area and with natural resources a mere drop in the bucket compared with ours, supports in wealth and greatest comfort over four millions, and a single city, Boston, boasts more than a quarter of this figure. While comparisons with Old World nations are perhaps not qutie fair, yet Belgium and Holland, each with areas little more than half of this "Atlantic Long Wharf," have respectively nearly six and eight millions of people living in great comfort on resources which combined are far below our own. On the whole we have the most extremeless climate in the dominion; we have the most varied resources; our entire coast line is composed of an almost countless succession of harbors, many of them of the best in existence and open the year around; our geographical position is supremely good for commerce with the world, and if comparisons mean anything the wonderful peninsula and its attendant Island of Cape Breton can support a population of five millions, even on moderate calculation, and at least double this if comparisons with some of the smaller European countries are at all permissible. We have only just passed the half million mark, with only a paltry fraction of our resources being utilized for their support. Meantime, to the deep sorrow of all true patriots, there are tens of thousands of our people scattered over the North American Continent, using their energies to build up another nation. If all upon whom the province has claims were dwelling within its boundaries, two millions would hardly be an over-estimate of the number of our people.

TRAIN HITS OIL CARS ON SWITCH; FIRE FOLLOWS

Burrton, Kan., July 10.—Ten persons were injured, three seriously, here, when Santa Fe passenger train No. 4, east bound, entered an open switch and crashed into a string of oil cars which immediately caught fire.

CANADA NEEDS MORE SETTLERS

Col. Dennis, C. P. R. Immigration Official, Says More Attention will be Given Nova Scotia.

(Halifax Chronicle.)

A luncheon was held at the Halifax Club yesterday in honor of Colonel T. S. Dennis, chief commissioner of the C. P. R. in charge of immigration, and his assistant, Major C. G. Ommanney. Among those present were A. H. Whitman, Hon. E. H. Armstrong, E. A. Saunders, W. B. McCoy, W. A. Henry, F. G. J. Comeau, George Graham, I. C. Stewart, Mayor Murphy and T. O. Murray.

After lunch, Colonel Dennis gave an informal talk on the necessity for strong efforts toward greater immigration of agriculturists to Canada. He said that while the other self-governing dominions, Australia and South Africa, were making aggressive attempts to get immigrants, the Canadian government was doing little or absolutely nothing. It was an appalling fact that while the last census should have shown a population for Canada of almost 11,000,000, it proved to be, roughly, 7,800,000. The British government with its empire settlement scheme of assisting immigrants to go to her colonies was very good, but Canada is not taking advantage of the opportunity to increase its population.

Australia was, on the other hand, offering ten pounds towards the cost of defraying passage money, and had model farms where young male immigrants could take up actual farm work, thus enabling these immigrants to be prepared for operation of their own farms.

The C. P. R. made an offer to the British Settlement Board to give farms free for four years to settlers. Canada should establish agents in Europe in such countries as Norway, Sweden, Denmark and Belgium, to be of assistance to intending immigrants. He was pleased to learn that the Canadian government is going to appoint Canadian representatives at certain points in Europe to vise passports at a lower figue than was charged formerly.

The C. P. R. was willing to do everything possible towards assisting in securing immigrants to help in the development of Nova Scotia and increase the population. It would be a great thing to see the farmers of Nova Scotia, particularly those of the Annapolis Valley, direct their efforts towards dairying, chicken farming, and growing vegetables instead of only toward growing apples.

In the past, the C. P. R., with its expenditure of many millions in laying out of modern farms, building of irrigation dams and other developments in the western provinces, was forced to direct immigration toward the west, but as the C. P. R. is now out of the land business, it is enabled to give attention to the development of other provinces.

ECZEMA You are not experimenting when you use Dr. Chase's Ointment for Eczema and Skin Irritations. It relieves at once and gradually heals the skin. Sample box Dr. Chase's Ointment free if you mention this paper and send 2c. stamp for postage. 60c. a box; all dealers or Edmanson, Bates & Co., Limited, Toronto.

BRITAIN SENDS GOLD TO NEW YORK

New York, July 10. — Gold bars valued at $2,500,000 arrived here on the steamship Berengaria, consigned to J. P. Morgan & Company, for the account of the British treasury, of which the Morgan firm is the financial agent in this country. A similar shipment is also on the way on another steamer. While the Morgan firm said it was not advised as to the purpose of the shipment, it is believed in financial circles that the British government is accumulating a supply of gold here to use in part payment of the $125,000,000 interest on the war debt due in October.

Use the Want Ad. Way

SHE DIDN'T WANT TO LIVE

"I felt so ill and wretched that I didn't care whether I lived or not."

This was Mrs W.'s experience. If you are not feeling well you should read every word of her letter. She says, "Unless you have actually experienced what it means to be ill, really ill, you don't know what suffering is. I felt so ill and miserable that I didn't care whether I lived or not. I am naturally of an active temperament and as a result I must have overworked myself, because I began to feel tired and weak after the least exertion. At times my face took on a deathly pallor. I was sore all over. I was troubled with dull pains which at times produced nausea. My body felt as if somebody had been pounding it—every bit of it pained. When I laid down at nights I could not get into a comfortable position and the consequence was I got very little sleep. The pains, which followed sleeping in one position for any length of time, gave me frightful dreams from which I awoke weak and perspiring. I consulted doctors and they told me that I was completely run down and needed something to build me up. Their prescriptions only helped me for a while. One day I found a circular about Carnol and the statements in it sounded so honest and true and free from any exaggeration that I decided to try it. In six weeks after taking the first bottle I was as well as ever. If any one had told me that Carnol would do what it did for me I wouldn't have believed them."

Carnol is sold by your druggist, and if you can conscientiously say, after you have tried it, that it hasn't done you any good, return the empty bottle to him and he will refund your money. 7-122

For sale by

J. BENSON MAHONEY
A. CHIPMAN SMITH CO.
E. CLINTON BROWN
W. J. McMILLAN
MOORES DRUG STORE
F. W. MUNRO
WASSONS LIMITED
C. W. WALKER
ROSS DRUG CO.
GEO. K. BELL

Crippled with Rheumatic Gout

"Legs and feet so bad could not stand."

Our portrait is of Mrs. JESSIE E. MURPHY, of 26a, White's Square, Nelson's Row, Clapham, London, S.W., England, who writes—"I feel I must write and let you know how thankful I am for the benefit I have derived from taking your famous Clarke's Blood Mixture. For four months I was crippled with Rheumatic Gout and my legs and feet were so bad I could not stand. My doctor ordered me to bed in blankets and there I stayed for a whole fortnight, but did not get any better. At last I decided to try your Clarke's Blood Mixture, and after having four bottles I am now quite well, able to do my work, and get about again. It is now four weeks since I left off taking Clarke's Blood Mixture and I have felt no signs of Rheumatism since my wonderful recovery. My friends gave up hope of seeing me about again, and I myself can hardly realise that I have suffered so much. My mother, who is a sufferer from the same complaint, is now taking it and already feels better. I will do my best to recommend Clarke's Blood Mixture to my friends, and to show you my thanks you have my permission to make whatever use you please with this letter."

Sufferers from Bad Legs, Abscesses, Ulcers, Glandular Swellings, Piles, Eczema, Boils, Pimples, Eruptions, Rheumatism, Gout, should realise that lotions, ointments, &c., can but give temporary relief—to be sure of complete and lasting benefit the blood must be thoroughly cleansed of the impure waste matter, the true cause of such troubles. Clarke's Blood Mixture quickly attacks, overcomes, and expels the impurities; that is why so many remarkable recoveries stand to its credit. Pleasant to take and free from injurious ingredients. Of all Chemists and Stores.

Ask for and see that you get

Clarke's Blood Mixture

"Everybody's Blood Purifier."

GLAD TO BE ABLE TO WORK

Toronto Woman Gives Credit to Lydia E. Pinkham's Vegetable Compound

Toronto, Ontario.—"I suffered with irregular periods, was weak and run down, could not eat and had headaches. The worst symptoms were dragging-down pains, so bad I sometimes thought I would go crazy, and I seemed to be smothering. I was in this condition for two or three years and could not seem to work. I tried all kinds of medicines and had been treated by physicians but received no benefit. I found one of your booklets and felt inclined to try Lydia E. Pinkham's Vegetable Compound. I received the best results from it and now I keep house and go out to work and am like a new woman. I have recommended your Vegetable Compound to my friends and if these facts will help some poor woman, use them as you please."—Mrs. J. F. Peasey, 337 King St., West, Toronto, Ontario.

Various forms of female weakness many times make work almost impossible. Lydia E. Pinkham's Vegetable Compound has helped thousands of women over these troubles.

Buying Advertising Space Means Buying A Market

Cautious merchants buy advertising space the same as they do merchandise or goods in trade—with a microscope in their hand.

"What do I get for the expenditure?" is the paramount question in the present day merchant's mind. Stunts, schemes, fictitious and proof lacking circulation claims have no attraction for the keen space buyer. That's why the Daily Telegraph and The Evening Times-Star represent solid and steady growth in advertising volume—because they can satisfy the most exacting demands made by local or national space users as to the real condition of their circulation.

The membership in the Audit Bureau of Circulations—the A. B. C.—of The Telegraph and Times-Star ensures accurate and trustworthy circulation statements.

The A.B.C. is Your Safeguard

The A. B. C. is a non-profit organization made up of concerted advertising interests—publishers, advertisers and advertising agents; and the object is to produce verified and authentic net figures of circulation.

All local newspapers were invited to become members.

The Telegraph and The Times-Star were the only two in New Brunswick to accept.

As Post would say "There's a Reason"

Telegraph Ad Service

Phenolax Wafers At All Druggists

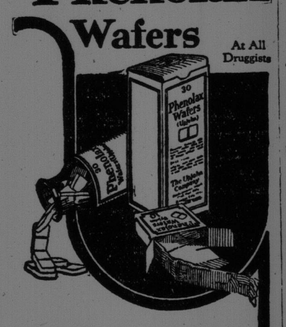

The Safe Laxative

A dependable laxative is a necessity in every family's medicine cabinet. Phenolax Wafers are safe—and dependable.

Wright & McLaughlin
Sales Agents Toronto, Ontario

Jo-Bel

THE WONDER SALVE (Registered)

"It's great stuff for piles. I had them, bleeding, itching and protruding. The second application stopped the bleeding, and I have had comfort ever since. No, I'm not cured, but it's my own fault. I have felt so good I neglect myself. You can refer anyone to me."—A well known citizen's unsolicited testimony.

Sale all druggists, or Jos. A. Murdoch, 137 Orange street, St. John, N. B. Price 50 cents and $1.00. Mail orders promptly filled.

MECCA THE HOUSEHOLD OINTMENT 25¢ TRY IT FOR BURNS, CUTS, SKIN DISEASES ETC.

Sore Eyes

If your eyes or lids are sore; if they itch, burn or feel dry; if your vision is blurred, your eyesight dim; if you are obliged to wear glasses, go to any druggist and get a bottle of Bon-Opto tablets. Dissolve one in a fourth of a glass of water and bathe the eyes as directed. Sound comfortable eyes and improved eyesight will make the world look brighter.

Note. Doctors say Bon-Opto strengthens eyesight 50 per cent in a week's time in many instances and druggists everywhere sell it under a positive money-back guarantee

KEATINGS KILLS BUGS FLEAS FLIES ROACHES Packages 10c, 20c, 40c.

Use the Want Ad. Way