To the Trade

November 18th.

Wednesday, Nov. 20th,

Our once-a-week sales during this month are opportunities to buy clearing lines at reduced prices. Wednesday of this week—Men's Gloves, Braces, Ties, Top Shirts, Half Hose, Women's Hosiery, Underclothing, Underskirts and Overskirts, Fancy Knitted Wool Goods, a variety of Short Ends in Trouserings and Suitings, Towels, Towellings, Tablings, Furniture Coverings and Drapery will be

of Special Interest

John Macdonald & Co.,
Wellington and Front Streets East.
TORONTO.

Public Amusements

"Shaun Rhue" To-Night at Grand.

One of the most interesting features in the history of the stage in this country is the record of that Irish drama, "Shaun Rhue." Written for Joseph Murphy and by him produced regularly during the past fifteen years, it began its course as a companion piece to the Irish play, "Kerry Gow." To-day it is a worthy rival, and it has won its way to an equal position by the side of its elder brother, solely on its merits. It not only tells a possible but a beautiful story, and in the doing of it there is given such a delightful series of strong contrasts in Irish character, such charming pictures of Irish life and such powerful situations, in a dramatic sense, as could not again be found in a day's walk. "Shaun Rhue" will be presented for the first half of the week, and "Kerry Gow" on Thursday, Friday, Saturday and Saturday matinee.

J. H. Stoddart To-Night.

To-night at the Princess Theatre Mr. J. H. Stoddart and a company of players will appear under the direction of Mr. Kirke La Shelle, in a dramatization of Ian Maclaren's Scotch classic, "Beside the Bonnie Brier Bush." Mr. Stoddart, while he has passed much of his career in the United States, is a Scotchman and comes from the Northern Highlands. He has never accepted repeated invitations on his friends to become a citizen of the United States, but has remained a loyal subject of the Queen and now of the King, during his residence of nearly 50 years in the United States. The dramatization of this beautiful group of stories was effected by Mr. James MacArthur, who enlisted the assistance of Mr. Augustus Thomas, and the story of the play revolves about the character of Lachlin Campbell, who finally discovers that the cold, bigoted creed of his church has narrowed him to a point where he has cast away his daughter, the only creature he ever loved, unjustly, and the play shows his suffering until she comes back to him, vindicated in every way. Mr. Stoddart is supported by a very excellent company, including such names as Reuben Fox, John Jennings, Maud Knowlton, Irma Le Pierce, Augustine Duncan, Gertrude Robertson and others. On Monday night the performance will be under the personal patronage of Sir Oliver Mowat, K.C.M.G., and of the officers of Scotch societies in this city. It will be known as a "Scotch Night." There will be matinees on Wednesday and Saturday.

Matinee To-Day at the Toronto.

"Human Hearts," the popular drama that will be presented at the Toronto Opera House this week, commencing with a matinee to-day, tells a romantic story of love, villainy, heroism and devotion in a graphic manner. No play, dealing with melodramatic incidents, ever "held the mirror up to nature" more accurately than does "Human Hearts," and that is one of the secrets of its success in the past five years. As a drama of real life it is classed with "The Old Homestead," "Shore Acres," and similar plays, and it is justly entitled to its distinction. All the elements of success are happily mingled in this drama—heroism, comedy, villainy, pathos and heart interest abound thruout. It is presented by a large and competent company and set with costly scenery.

At Shea's To-Day.

Another large and expensive vaudeville show will be seen at Shea's Theatre to-day. The bill is headed by Mary Norman, who caricatures society girls of New York, Boston, Philadelphia and Chicago in a manner that is true to nature. Her skill in this line has won the admiration of the public and press thruout the country. A trio of singers from the Opera Comique, Paris, will be something new for the vaudeville patrons of Toronto. They style themselves the Montmartrois Trio, and are said to have most excellent voices. For the children, as well as for the grown folks, Adgie's lions will be particularly pleasing. This animal act is sensational, thrilling and beautiful. Midgely and Carlisle will be seen in a new kid specialty. Josephine Sabel will have new songs. Ed Latell, the black-faced comedian and musician, will keep his audience in a pleasant frame of mind. Pete Baker, the favorite German comedian, and Florizel will complete the bill.

At the Star.

The Star will have for its attraction this week T. W. Dinkin's "Innocent Maids" Company, which comes to Toronto highly recommended by the press of other cities. The vaudeville part of the bill is well selected, and it is said that the two burlettas are exceedingly clever and entertaining. The stage effects and costumes are said to be particularly fine, while the chorus has been well drilled and contains many good voices. Matinees will be given daily as usual.

Nordica, Thursday.

At the Nordica recital on Thursday evening Mr. E. Romayne Simmons, the well-known pianist, will give one number in the middle of the program. He will play Chopin's Polonaise in C sharp minor. This will be the only interruption to a delightful evening of magnificent song given by one of the greatest sopranos of this or any other time. Madame Nordica is traveling in her private car, appropriately named the "Brunhilde," and is only just beginning her American tour. She is in the best of voice and form, and is sure to delight everyone. On Thursday evening the words of the songs will be given free to the audience.

Not a Nauseating Pill.—The excipient of a pill is the substance which enfolds the ingredients and makes up the pill mass. That of Parmelee's Vegetable Pills is so compounded as to preserve their moisture, and they can be carried into any latitude without impairing their strength. Many pills, in order to keep them from adhering, are rolled in powders, which prove nauseating to the taste. Parmelee's Vegetable Pills are so prepared that they are agreeable to the most delicate.

Complaints are made of a most positive character that the gas lamps in South Parkdale are put out much earlier, in some instances two hours earlier, than the contract with the city calls for.

YORK COUNTY AND SUBURBS

Toronto Junction Assistant Teachers Want Maximum Salary Raised to $500.

WEST YORK LIBERALS' BIG MEETING

Nominating Convention Will Be Held at Weston on Monday, November 25.

Toronto Junction, Nov. 17.—The assistant teachers in the town schools, numbering 19, are again pressing their claim upon the Public School Board for an increase in maximum salary, which is now $400. They are asking for $500. The Board of Management, after discussing the matter, decided to make no recommendation, and the request will come up at the regular board meeting on Tuesday evening.

The Medical Health Officer, Dr. Mavety, has completed his annual report, which states that, during the year, there have been 51 cases of diphtheria and 4 cases of scarlet fever. Malignant as diphtheria is usually credited with being, there have been no deaths out of the 51 cases reported, and at present there is only one case in town. There was one death from scarlet fever, it being the only one from a contagious disease.

Mr. C. M. Hall, choirmaster of the Annette-street Baptist Church, was most pleasantly surprised after choir practice, at his residence, on Quebec-avenue, Friday evening, by the presentation to him of a handsome mahogany music case.

Mr. H. E. Snell returned from his hunting trip on Saturday with a full complement of deer.

The pupils of the Toronto Junction College of Music, assisted by Mr. Jos. Kleparon, violinist, will give a musicale to-morrow evening.

WEST YORK LIBERALS.

The most largely attended meeting of the West York Liberal Executive was that held at the Eagle House, Weston, on Saturday afternoon, when upwards of 70 officers and representatives from the various polling divisions in the riding were present, to arrange for the coming convention. Ward 6, in Toronto, was well represented, Alderman Lynd, Dr. Spence and others from this section of the riding making up the quota. Others present were: Dr. McConnell, Walter Boland, J. H. McKenzie, W. E. Raney, A. J. Anderson, Reeve Carr, Etobicoke; Frank Smith, Eagley; W. McDonald, Vaughan; W. A. Parsons, Arch. Campbell and Henry Culham. Mr. A. B. Rice, vice-president, presided, but, later in the afternoon, the president, Dr. McLean of Woodbridge, arrived and took the chair. The sentiments of the meeting were strongly in favor of contesting the riding, and the greatest confidence was expressed by all in the ultimate victory of the Liberal candidate, whoever he may be. The bye-election is caused by the untimely death of the late Hon. N. Clarke Wallace, and it was decided that a nominating convention is to be called for 2.30 p.m. on Monday, Nov. 25, in Eagle Hall, Weston, upon which occasion speeches will be given by Senator Landerkin, Mr. Arch. Campbell, W. J. Hill, M. L. A., and others.

NORTH TORONTO.

Mr. A. E. Ames has consented to be a candidate for the reeveship at the York township election in January.

The Rev. Father Davenport of St Thomas' Church, Toronto, has given a donation of $10 to the newly-started St. Clement's gymnasium at Eglinton.

The second special Y.M.C.A. service was held yesterday at the Eglinton Presbyterian Church. Mr. J. J. Gartshore presided, an orchestra supplied music and an able address was given by the Rev. W. J. Stewart, pastor of the Methodist Church, Eglinton.

There will be another pigeon shoot at Martin's Hotel, Eglinton, on Wednesday next.

Owing to the unavoidable absence from home of the secretary and other causes, there will be no meeting of the Residents and Property Owners' Association this month.

AURORA.

The Rev. Dr. J. Fraser Smith took the services yesterday at the Presbyterian Church. Dr. Smith has done missionary work in China and India, and his sermons were well appreciated.

(Dr. Coulter, the Deputy Postmaster-General, was in town on Saturday on business.

Fleury's agricultural implement factory has closed down for a few days for necessary repairs and improvements.

Magistrate A. Love heard a case of assault on Friday night. William Sullivan was the complainant and F. Hoover the defendant, both being employes of the new shoe factory. After hearing the case the Magistrate dismissed it.

A committee, consisting of Messrs. Bond, Wilmsier, Towns, Caster and York, have been appointed to make a report to the Council, suggested changes and improvements to the present market. It has been decided to improve the market and to do everything possible to induce farmers to come to the town to sell their produce.

To-night the topic at the Epworth League meeting will be "Our National Bondage." The subject will be handled by Miss M. McDonnell and the program will be under the charge of the missionary department.

There has been quite a fall of snow in the town and neighborhood, and on Saturday the first appearance of a sleigh caused some interest.

EAST TORONTO.

The Council of East Toronto have agreed to give $5 reward for the conviction of the persons who broke the windows of Mr. Webster of Beech-avenue and also the windows of the Baptist Church.

The East Toronto and York hunters returned on Saturday, well pleased with their excursion, and with the results, which comprised no less than 12 deer. Dan Lloyd and H. Blaylock were among those that got their complement. H. Cook, D. Walters and Alec Menzies were unfortunate, not getting one. On Thursday evening next a game supper, under the auspices of the Ladies' Auxiliary of the Y.M.C.A., will be given.

A birthday social, under the management of the Willing Workers of St. Saviour's Church, will be given on Tuesday night at the Y.M.C.A., for which a musical program will be arranged. The admission will cost as many cents as you are years old, or rather as many as you will acknowledge.

All the lots that were advertised to be sold at the tax sale have been withdrawn with one or two exceptions, the owners paying the back taxes and thus redeeming them.

Mr. Baker and his family leave here on Monday to take up their residence at Teeswater, Ont.

Mr. Reeve the general manager of the Grand Trunk Railway, has presented St. Saviour's Church with a large bell, which was safely put into its place.

Fairweather's

Fur Jackets

This is decidedly a fur jacket season, for we've sold more of them up to date than in any other whole season through before—people are learning, even in the matter of what are considered costly garments, that, in the long run, there's economy in buying the really good thing—for it goes without saying that there's a lifetime of service in a good fur jacket—we make every garment we sell, and we guarantee every garment we make—our racks are loaded with the newest designs in all the popular furs and combinations for those who want to select from stock—and our order department is running to its fullest capacity on special garments

Alaska Seal Jackets ....150.00 to 250.00.

Persian Lamb Jackets ..... 85.00 to 150.00

Electric Seal Jackets 35.00 to 65.00

84 Yonge St.

NORWAY.

The Norway minstrels, who are connected with the new St. John Church, intend giving a minstrel show to-morrow night at Boston's Hall, East Toronto, for the purpose of raising funds to repair the old church. Admission will be 15c and 10c.

Some of the ratepayers in this district are already discussing municipal affairs, and expressed their satisfaction upon hearing that Mr. A. E. Ames of Glen Stewart will run for the Reeveship of the Township of York at the next election. The greater part of the Glen Stewart property is in this division, and about 50 acres, which Mr. Ames purchased about a year ago. Upon this property he has already spent some thousands of dollars in improvements, which are not yet completed, and has given work all summer and fall to a great many of the residents of this locality.

Mr. Patrick Scarriff, late of Todmorden, has opened up a new grocery store here.

Miss May Palmer, who has been serious ly ill thru an attack of typhoid fever, is now out of danger.

OATMEAL MILL BURNED.

St. Mary's Nov. 17.—The oatmeal mill of J. D. Moore, two miles south of this town, was destroyed by fire a little after midnight this morning. The cause is not known. The loss is about $6000, and it was insured for $2000 in the Perth Mutual.

A special Grand Trunk train arrived from the north last night. On board were several hundred farmers from the Northwest and a large party of hunters.

PREFONTAINE AND TARTE.

Mayor Expresses Strong Opinions in an Interview to the Press.

Montreal, Nov. 16.—Mayor Prefontaine is after Hon. Mr. Tarte, in an interview today, and the Mayor says he has only lifted a corner of the veil, promising more another time. It appears that the Liberal members of the Harbor Board have revolted against Mr. Tarte's attacks, and the other day these gentlemen delegated Hon. Robert Mackay to lay the matter before Sir Wilfrid Laurier, and have the minister called off. Mr. Prefontaine does not, however, require the Premier's intervention, and says he can defend himself. "I believe," began His Worship, "that Mr. Tarte wished to add insult to injury, and that he gave proof of cowardice in writing as he has done in La Patrie."

Being asked what he had to say as to Mr. Tarte's charges of grabbing, the Mayor replied: "I believe, by dint of grabbing, the supply runs out, and whenever the Minister of Public Works' paper gets in there is generally very little left to grab. For him, the trade mark is of no consequence, as he takes all. After having taken all the pickings he could get from McGreevy, he threw himself into the arms of the Liberal party, which has never yet been able to digest him. The pickings he has absorbed since he became minister are of so great a proportion that it would be impossible for me to go round it during a short interview."

The Mayor said he would say no more now, but he added that developments would follow that would astonish the country.

LESSONS OF THE WAR.

Modern Rifles Less Deadly Than Those Used in 1870.

Paris, Nov. 17.—Among military men, great interest is taken in an article in the current number of The Nouvelle Review, setting forth the lessons derived from the Transvaal war. The author of the article is Captain Gilbert, formerly of the French staff, and a recognized authority at the War School, whose death was announced last week. Captain Gilbert shows that the Boer army never exceeded 38,000 men and 70 guns, mostly of old model, against a British force of 250,000 men and 450 guns and machine guns. The most valuable lesson deduced by Captain Gilbert is that, with every 1000 men hit with bullets of the Mauser rifle of 7.7 millimetres calibre, with which the Boers are armed, 220 were wounded mortally; and, of these, 175 were killed instantly and 45 survived a few days. During the war of 1870, on the contrary, for every 1000 men hit by chassepot bullets, 248 were mortally wounded, of whom 158 were killed instantly, while 95 survived several days; the conclusion being that modern rifles cause fewer mortal wounds than the rifles used in the Franco-German war of 1870, and that those mortally wounded die quicker than those mortally wounded by chassepot rifle bullets. Another conclusion is that soldiers slightly wounded by Mauser bullets are able to rejoin their regiments much sooner than were the men slightly wounded by chassepot bullets in 1870.

UNDER THE WHITE BANNER.

Fort Worth, Texas, Nov. 17.—The great religious feature of the Women's Christian Temperance Union was presented to-day, when 34 members of the Union occupied as many pulpits in different churches in this city, preaching in most instances morning and evening. The topics covered were the whole common ground of religious thought of the world. Doctrinal discourse was tabooed. Methodists occupied Presbyterian pulpits, Unitarians talked to a Methodist Episcopal Church congregation and Baptists and Congregationalists fraternized under the white banner of temperance.

The Divine Prerogative of Lips is conspicuous nowadays, and these matchless men are loud in their praise of Campana's Italian Balm—unrivalled for healing soreness of face and neck after shaving—will not grow hair. 25c, at drug stores, or mailed to any address on receipt of 27c, by Hutchings Medicine Co., Toronto. 1367

The formal announcement appears in this week's issue of The Ontario Gazette proclaiming Thursday, Nov. 28, Thanksgiving Day, a public holiday.

DINEEN'S

Do You Know?

Is there a lady in the world who doesn't wish a new "Sealskin"? Is there one who doesn't want one with style and wearing quality to it? Is there one who can absolutely say that she can detect one of poor quality? Why, it's just like selecting diamonds—you must be an expert. You have to depend on your furrier to a great extent.

We are experts. We have been buying and selling sealskins since "64"—That is your guarantee.

Alaska Seal Jackets—$150 to $250.

Write for style book.

THE W. & D. Dineen Co., LIMITED.
COR. YONGE & TEMPERANCE STS.
TORONTO

Money — If you want to borrow money on household goods, pianos, organs, horses and wagons, call and see us. We will advance you any amount from $10 up same day you apply for it. Money can be paid in full at any time or in six or twelve monthly payments to suit borrower. We have an entirely new plan of lending. Call and get our terms.

Money
Money
Money
Money
Money

The Toronto Security Co.
"LOANS."
Address Room 10, No. 6 King West
Phone Main 4238.

THE KEELEY INSTITUTE
PRIVATE HOSPITAL
For the Diseases of Alcohol and Drug Addiction.
20 acres of private grounds in park. For particulars address 1367
THE KEELEY INSTITUTE.
786 Queen St. West, Gorevale, Toronto, Ont

SPECTACLES
When you are looking for a reliable place to get glasses come to us. You will not be disappointed.
F.E. LUKE
Refracting Optician.
TORONTO OPTICAL PARLORS
11 King Street W., Toronto. Phone Main 2568.

VESSELS IN SHELTER.

Fifteen Steamers Due at Fort William Have Not Arrived.

Fort William, Ont., Nov. 17.—The storm that has raged for the past 48 hours on Lake Superior still continues. All of the vessels that were reported in shelter at the Welcome Islands are still there, and the sea continues to run very high. There are now about 15 vessels expected in here, as none have arrived, except the Spaulding, since Thursday. The Spaulding lay up under Battle Island, and by keeping close to the shore made this port to-day.

She is now loaded and waiting for good weather. The Canadian Pacific Railway liner Alberta cleared yesterday for Owen Sound right in the face of the gale. There are 15 big United States vessels under shelter at Battle Island, bound down. The Athabasca, due in here this morning, has not been sighted.

DEATH REGRETTED.

Montreal, Nov. 17.—Regret is expressed on all sides to-day on the death of ex-Alderman William Farrel, at the age of 68 years. Deceased was a well-known wine merchant, and was one of the government members of the Harbor Board. In politics, Mr. Farrel was a moderate Liberal. He unsuccessfully opposed the present Judge Curran in 1882, in Montreal Centre.

Sir Charles in Montreal.

Montreal, Nov. 17.—Sir Charles Tupper is now in the city.

DANGEROUS BUTTON HOOKS.

Dunkirk, N.Y., Nov. 17.—John, the three-year-old son of Mr. and Mrs. John Pierce of Lincoln-avenue, met with a distressing accident this afternoon which will probably cause him to lose the sight of an eye. The child was playing with a button hook when in some manner he drove it into the left eye. Dr. Riger was obliged to break the handle off with wire nippers and then work for an hour before he could remove the hook, which was firmly imbedded in the muscles of the eyeball.

The child suffered greatly and has to be kept under opiates.

DR. CRAIK RESIGNS.

Montreal, Nov. 17.—Dr. Robert Craik has resigned the position of Dean of the Medical Faculty of McGill and will probably be replaced by Dr. Roddick, M.P. for St. Antoine.

The Crottie Estate.

The dry goods stock of M. J. Crottie, Queen-street west, Toronto, amounting to about $16,000, will be sold en bloc at a rate on the $ by Suckling & Co., at their warerooms, 64 Wellington street west, on Friday, Nov. 29, at 2 o'clock. Mr. Crottie recently assigned to Mr. James Glanville, accountant of this city.

Fine Goods at Auction.

One of the most attractive events in the city at present is the auction sale of the jewelery stock of the J. E. Ellis Co. The special feature of this stock is the newest manner in which the goods have been bought, selecting only articles suitable for the most critical taste.

SALARY WAS TOO HEFTY.

Rev. S. S. Craig Throws Hot Shot Into Congregation.

The Rev. S. S. Craig, pastor of Zion Congregational Church, resigned his pastorate last evening. In a statement made at the close of the sermon, he briefly gave the reasons which led up to this decision.

Last June, he said, he made an arrangement with the congregation, that after the ordinary regular expenses had been paid out, of the Sunday collections, he would retain that which was left as his salary. This worked well until lately, when, as winter drew nigh, additional expenses were incurred for fuel, and for the services of a caretaker. This additional expense Mr. Craig said he would bear if expenses connected with the choir were lowered, but

Rev. S. S. Craig.

on Sabbath a week ago the last straw was added, when the deacons asked him to assume the burden of the insurance on the church and a tax for the sidewalks being built on the adjoining street.

Not Much in This Deal.

As the burden of expenses already reached some $20 per week and the collections averaged less than $24, and whereas his house rent was $4.50 per week, he felt that the existing condition of affairs could not continue.

It was some time previous to this, he said, that, wishing to have the blessing of God on his work, he requested those members of the choir who were unconverted to leave. This request had given rise to the unjust rumor that he had ordered them to leave.

Matters finally came to a head on Wednesday evening last, when the deacons having assembled, he asked each personally whether he wished him to retire. The vote was against him by four to three, and he then said that he would preach his last sermon on Sunday.

Hot Shot for Congregation.

Mr. Craig said he left the church without any ill-will to anyone, as he had perfect faith that God would provide for him, but he expressed sorrow that the congregation had found the truth, which he preached, was objectionable, and he hoped that those who had made it necessary for him to leave would repent their action.

Previous to his pastorate at Zion Church, Mr. Craig was a lecturer on Christian sociology. This work he will resume, speaking on Sundays in the Central Y.M.C.A. and some other hall in the west part of the city, but in the meantime he will take a week of rest, which he will devote to prayer for guidance.

His teaching, he said, would be more on gospel lines than formerly, as the working men appeared to be unready to receive his doctrine, which is that of Henry George.

Rev. Messrs. McCuaig and Duff of Parkdale Congregational Church will officiate in Zion Church the next two Sundays.

PARSON OPENS OUT ON GAMBLING.

Rev. J. W. Pedley Says Such Places Are Properly Termed Hells.

A large congregation attended the first of the series of "red-light" sermons by Rev. J. W. Pedley, at the Western Congregational Church, last night. The topic, "gambling," was discussed from the standpoint of the text, "Woe unto him by whom offence cometh," Luke xvii., 1. It was chiefly a young man's subject, and he was glad to welcome so large an attendance of that element in the congregation. He had listened attentively, he said, for two hours at the gambling investigation at the City Hall on Saturday afternoon. He heard no evidence that the police force is conniving at the gambling evil. He could hope that the charge is not well founded, but after a number of gamblers had sworn positively that no such connivance existed, a gentleman remarked, "We've had a fine lot of perjury this afternoon."

There is no Heaven for the gambler, declared Rev. Mr. Pedley. If he is a loser he has no consolation. If a winner, he is in a more pitiable condition, because he develops into a human hawk. He did not think it likely that any confirmed gamblers were present. He questioned if such ever went to church.

Quiet Game on the Side.

While church services were in progress they were probably down-town doing a little "on the side." For the confirmed gambler, he could only say, in the words of the judge when pronouncing the death sentence, "May the Lord have mercy on your soul."

There was the moderate gambler, too, who only put up a five or a ten dollar bill when the races were on at the Woodbine or at election time, or when a friend puts them on to "a good thing." The danger of this pastime developing into a master passion was a serious menace to the moderate gambler, while the example, especially of a father to his sons, could not be too strongly emphasized. Toronto was noted as Toronto—the good, but if the charges recently made regarding the prevalence of gambling and other forms of vice were true, the goodness was only the outside varnish. He concluded with a very strong denunciation of gambling places as being fittingly known as hells.

Next Sunday evening the "red-light" discourse will be upon mischievous tongues, followed by ones on fashions, the wine cup and novels.

The first meeting of the season of the Men's Club, which discusses a wide range of topics, will be held on Thursday evening.

MUCH BLOODSHED RESULTED.

Constantinople, Nov. 17.—Conflicts resulting in much bloodshed are reported to have occurred between Mussulmans and Christians at Beyrout. Similar reports have been received from Scutaria and Albania. The military commander in Albania has resigned, on finding pacification impossible.

Cambridge Springs Waters Will Benefit You.

Health is the main, but not the only consideration that takes people to Cambridge Springs, Pa. Rest, recreation, indoors and out, are what the place affords the year round, for "Cambridge is always open." All that the city can give is what Cambridge offers, and offers it in a beautiful country setting, together with good hotels to live in, and its wonderful waters to drink and bathe in. A request brings the Erie Cambridge booklet. On application to any Erie agent, or D. W. Cooke, General Passenger Agent, New York City. 613513

Those Overcoats.

There is no diminution in the demand for those sixteen-dollar overcoats, made to order by Archambault, the tailor, at 123 Yonge-street. They are the best grey cheviot, fashionably lined and splendidly made, and they are the best value anywhere in Canada. Those sixteen-dollar suits, too, made to order, are the best.

A Narrow Escape.

Twelve-year-old Stanley Smith of 28 Christopher-street was walking on top of the fence surrounding Osgoode Hall on Saturday night when he fell. In falling, his hand was badly gashed on one of the sharp iron spikes of the fence. The wound was dressed at the Sick Children's Hospital.

Disease

If you want to avoid the possibility of contagion through Epidemics and you wish to be sure that your System is fortified against Disease, Take Dr. Arnold's Toxin Pills

is a perverted action of some part or organ of the body or a poisoning of the system by the introduction into the blood, from without, of some specific poison or disease germ. When all functions are properly performed no poison can enter the system and no disturbance of any kind can take place. Dr. Arnold's Toxin Pills eliminates all poisonous material from the blood, insures perfectly healthy nutrition for every part of the body, and thus prevents the development of any form of disease. Therefore we confidently assert that Dr. Arnold's Toxin Pills will ensure perfect health and prevent disease. They give strength, stamina and build up and strengthen the tissues—they are indeed a wonderful medicine. Nothing has ever been discovered that can approach them in giving lightness of heart, joy of life, fleetness of foot, and that general feeling of comfort which only comes from a full capacity to enjoy every pleasure, moral, intellectual and physical. For sale by all Druggists at 75 cents per box, small box 25 cents, or sent direct upon receipt of price by Arnold's English Pills, 50 Adelaide Street East, Toronto.

"Drink Pure Water."

You Ought to Drink Distilled Water

It is the only water that is absolutely pure. It is recommended by every doctor. It is free from all calcareous solutions; is free from disease germs that thrive in all natural waters. It is delivered to your house in

5 Gallon Demijohns for 40c.

J. J. McLaughlin, Chemist, 151 Sherbourne St.

DR. W. H. GRAHAM (Late of 198 West King St.
No. 1 Clarence-square, corner Spadina-avenue, Toronto, Canada, treats Chronic Diseases, and makes a specialty of Skin Diseases, as Pimples, Ulcers, Etc.
Private Diseases as Impotency, Sterility, Varicocele, Nervous Debility, etc. (the result of youthful folly and excess), Gleet and Stricture of Long Standing, treated by galvanism, the only method without pain and all bad after effects.
Diseases of Women—Painful, profuse or suppressed menstruation, ulceration, leucorrhoea and all displacements of the womb
Office Hours—9 a.m. to 8 p.m. Sundays 1 to 3 p.m. 135

ESTABLISHED 1843. SCORES' ESTABLISHED 1843

THE SMART AND BECOMING "CHESTERFIELD"

is more than ever worn by good dressers—we quote a most unusual price for unusual goods—the finest range of Cheviots in Cambridge and Oxford greys and browns we ever handled—to your measure $24 and $26.

SPECIAL $24 and $26

The man of taste never lets his taste fall short of his Neckwear—the beauty of the season is here and at prices that will surprise and please you.

R. SCORE & SON,
Tailors and Haberdashers, 77 King St. West.

DIRECTORS—
J. W. FLAVELLE.
H. H. FUDGER.
A. E. AMES.

THE ROBERT SIMPSON COMPANY LIMITED

MONDAY, NOVEMBER 18

Simpson's Overcoats

We buy the cream of the product of all the foremost clothing manufacturers in Canada. In this way we can give better values than if our clothing all came from one establishment. Each manufacturer has some point on which he excels others. Some make better Overcoats, some make better tweed suits, some excel in boys' clothing. We compare and take the best of each line at the lowest prices offering, and so our Overcoats this fall are meriting the extraordinary popularity they are receiving.

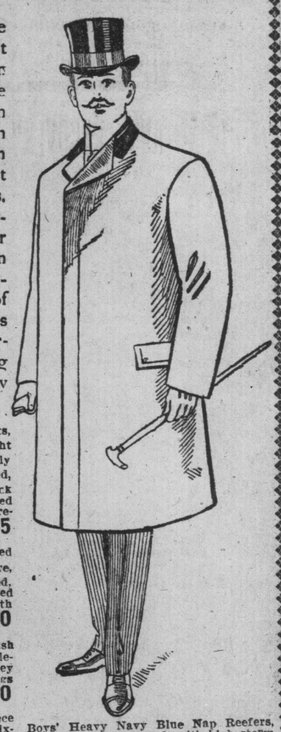

75 only Men's Fine Winter Overcoats, navy blue and black, beavers, light and dark grey cheviots, elegantly lined and trimmed, single-breasted, Chesterfield and some long box back styles, fine velvet collars and finished in the latest style, sizes 36—44, regular $9.00, $10.00 and $10.50, Tuesday 6.45

Men's Fine All-Wool English Tweed Suits, handsome heather mixture, with red overplaid, single-breasted, sacque style, with double-breasted vest, lined with good Italian cloth and perfect fitting, sizes 36 to 44, special 7.50

Boys' Fine Saxony Finished English Tweed Suits, three-piece, double-breasted style, handsome dark grey check, good farmers' satin linings and perfect fitting, sizes 23—33, special 5.00

Boys' Fine Scotch Tweed Two-Piece Suits, handsome grey and brown mixture, single-breasted and nicely plaited, good linings and trimmings, and perfect fitting, sizes 23—28, special 4.25

Boys' Heavy Navy Blue Nap Reefers, made double breasted, with high storm collars, wool, tweed checked linings, very soft and warm, sizes 22—28, special 3.00

Our Custom Overcoats.

A faultless Overcoat, an Overcoat that hangs straight from your shoulders without a rumple. A "swell," up-to-date Raglanette, tailor-made and fitted by experts. Is that the kind of coat you want? Our Custom Department of the Men's Store can give it to you. Unless you object to low prices you will find no other reason for dissatisfaction, for our custom-made clothes are equal to any.

Heavy Flannel Shirts.

Good warm, strong, serviceable Shirts these, double stitched, well made, of a beautiful quality of blue flannel. They are $1.25 Shirts, but as a "special" for Tuesday we mark them at 97c. Drop in yourself at noon and see them or get the wife to buy a couple for you during the day. 75c Fleece-lined Underwear for 49c is also worth while seeing about.

Men's Fine Heavy Flannel Shirts, navy blue, with neckband only, grey, with neckband or collar attached, pearl buttons, double-stitched seams, sizes 14 to 17½, regular $1.25, Tuesday, special ..... .97

Boys' All-Wool Sweaters, high roll collar, honeycomb, rib, cardinal, navy or black, all sizes, Tuesday .. .50

Men's Fine Brocaded Silk Oxford Wraps, quilted, satin lined, regular 75c, Tuesday ..... .50

75c and 65c Fleece Lined Underwear 49c.

Men's Fine Heavy Arctic Fleece-Lined Underwear, overlocked seams, pearl buttons, double-ribbed cuffs and ankles, sateen facings, Nile green stripes, silver grey and natural shade, sizes 34 to 44, regular 75c and 65c per garment, Tuesday, special, per garment ..... .49

Men's Fur Caps.

$4 at this store will purchase you a Fur Driving Cap of electric seal, the kind used on the Speedway in New York. Why pay outside prices when Simpson prices mean equal quality for so much less? American Stiff Hats and Fedoras for $2 are much better than two-dollar Hats as ordinarily understood. Raccoon Coats cost dollars less at this store than at an exclusive furrier's.

Men's Newest American Shapes, in extra fine grade fur felt stiff and soft hats, most fashionable New York worn hats, blue, pearl, slate, fawn, brown and black colors, extra well finished, special 2.00

Men's Electric Seal Driving Shape Fur Caps, made from selected prime furred skins, lined with fine quality satin, sliding band, to pull over the ears, adjustable peak, special .. 4.00

Men's Canadian Raccoon Fur Coats, all natural skins, no dyeing or tipping, our own special makes, prime skins only used in these garments, best linings and finish; we have them at the following special prices: $55.00, $45.00, $40.00 and 37.50

English Heather Sox.

Good soft, warm, comfortable Sox will be sold on Tuesday 3 pairs for 50c. One of the strong Tuesday inducements extended by the Men's Store.

Men's Heavy English-made Heathrr Mixed Rib Wool Half Hose, in good dark shades, with double heel and toe, seamless feet, a splendid sock for wearing and very comfortable, makers' sample line, worth 25c, to clear Tuesday, special 3 pair for ..... .50

Ebony Hair Brushes, 48c.

An assortment of over 500 Solid Ebony Back Hair Brushes, set with superior white bristles. There are a number of shapes and sizes. The long penetrating brush for ladies and the very stiff bristled military shape for gentlemen, the ordinary prices for this lot of splendid brushes range from 75c to 1.00, Tuesday they go on the bargain counter at the Drug Department at, each ..... .48

(An Ebony Hair Brush makes a good gift).

"Victor," the Great $3.50 Shoe for Men,

is unapproached in elegance of style and satisfactory wearing qualities. This, combined with perfection of fit, insuring absolute ease and comfort, and the fact that you may obtain any style from the dressy patent kid to the heavy calf, leather lined and rubber soled shoe, in any size or width, and any style, makes the "Victor" at $3.50 the equal of any and the superior of most $5 shoes sold for men.

Tuesday, 8 a.m., Men's House Slippers at 50c.

144 pairs Men's Silk Embroidered Black Velveteen House Slippers, with felt soles, sizes 6 to 10, Tuesday, 8 a.m., special ..... .50

Our Lunch Room

on the Fourth Floor is bright and airy. The menu is also varied and tempting, while moderate prices are the rule throughout.

THE ROBERT SIMPSON COMPANY, LIMITED