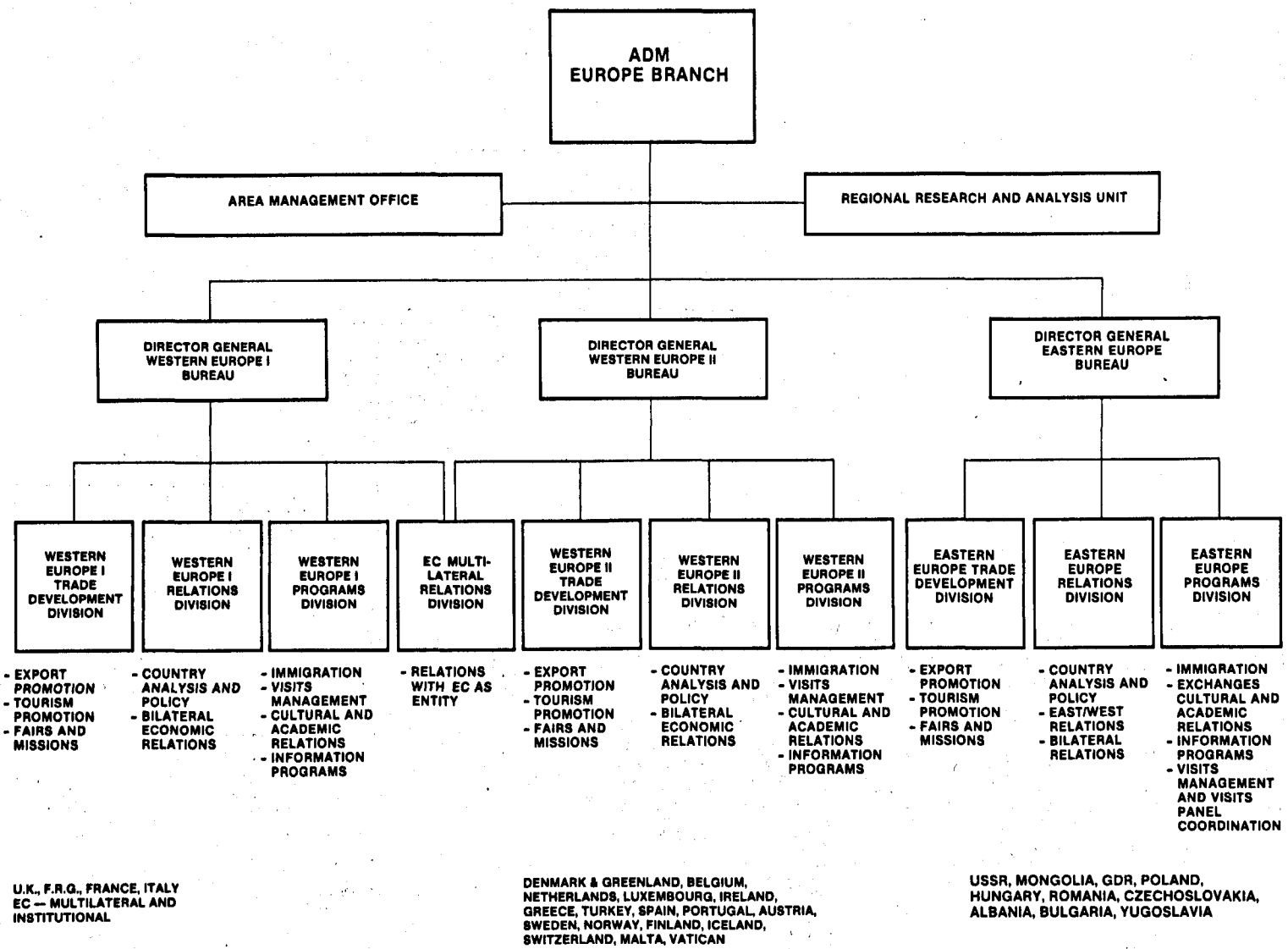
ADM
EUROPE BRANCH
AREA MANAGEMENT OFFICE
REGIONAL RESEARCH AND ANALYSIS UNIT
DIRECTOR GENERAL WESTERN EUROPE I BUREAU
DIRECTOR GENERAL WESTERN EUROPE II BUREAU
DIRECTOR GENERAL EASTERN EUROPE BUREAU
WESTERN EUROPE I TRADE DEVELOPMENT DIVISION
- EXPORT PROMOTION
- TOURISM PROMOTION
- FAIRS AND MISSIONS
WESTERN EUROPE I RELATIONS DIVISION
- COUNTRY ANALYSIS AND POLICY
- BILATERAL ECONOMIC RELATIONS
WESTERN EUROPE I PROGRAMS DIVISION
- IMMIGRATION
- VISITS MANAGEMENT
- CULTURAL AND ACADEMIC RELATIONS
- INFORMATION PROGRAMS
EC MULTI-LATERAL RELATIONS DIVISION
- RELATIONS WITH EC AS ENTITY
WESTERN EUROPE II TRADE DEVELOPMENT DIVISION
- EXPORT PROMOTION
- TOURISM PROMOTION
- FAIRS AND MISSIONS
WESTERN EUROPE II RELATIONS DIVISION
- COUNTRY ANALYSIS AND POLICY
- BILATERAL ECONOMIC RELATIONS
WESTERN EUROPE II PROGRAMS DIVISION
- IMMIGRATION
- VISITS MANAGEMENT
- CULTURAL AND ACADEMIC RELATIONS
- INFORMATION PROGRAMS
EASTERN EUROPE TRADE DEVELOPMENT DIVISION
- EXPORT PROMOTION
- TOURISM PROMOTION
- FAIRS AND MISSIONS
EASTERN EUROPE RELATIONS DIVISION
- COUNTRY ANALYSIS AND POLICY
- EAST/WEST RELATIONS
- BILATERAL RELATIONS
EASTERN EUROPE PROGRAMS DIVISION
- IMMIGRATION
- EXCHANGES CULTURAL AND ACADEMIC RELATIONS
- INFORMATION PROGRAMS
- VISITS MANAGEMENT AND VISITS PANEL COORDINATION
U.K., F.R.G., FRANCE, ITALY
EC — MULTILATERAL AND INSTITUTIONAL
DENMARK & GREENLAND, BELGIUM, NETHERLANDS, LUXEMBOURG, IRELAND, GREECE, TURKEY, SPAIN, PORTUGAL, AUSTRIA, SWEDEN, NORWAY, FINLAND, ICELAND, SWITZERLAND, MALTA, VATICAN
USSR, MONGOLIA, GDR, POLAND, HUNGARY, ROMANIA, CZECHOSLOVAKIA, ALBANIA, BULGARIA, YUGOSLAVIA