Flannelette Kimonos, on sale .00 and $4.50—(2nd Florr).

Kingsmills

Nainsook Nightgowns, pink or white; six new styles. On sale $1.59—(2nd Floor).

Startling--But Conditions Demand It. So Away Go

These Beautiful Dresses

At $25

Stylish, regular stock messalines, serges, taffetas, wool jerseys and satins; every wanted color, as well as black and navy. Every size for misses and women. You'll see how great the reduction when you see these Dresses.

2nd Floor.

At $42.50

Silk Tricolettes, wool serges, satins and georgettes; black and navy only. Dresses that are this season's best sellers. Were $50 to $65. Sizes for misses and women.

2nd Floor.

ATTENTION! LOOK AT THESE HOSIERY BARGAINS

adies' Heather Hose, $2 Pair.
Pure wool, fine quality; all sizes; pretty shades.

rown Heather Hose, $3.00.
Just arrived, Pure Wool Ribbed Heather Hose, real Scotch make; all sizes.

ib Top Silk Hose, $2.50.
Full-fashioned, pure silk, black, white, navy, brown; all sizes.

Men's Heather Hose, $1.35.
Scotch pure wool; very fine quality; all colors; all sizes.

oys' Worsted Hose, $1.25 Pair.
Pure wool, heavy ribbed, fast black; sizes 8 to 10.

Main Floor.

RICH ENGLISH SEMI-PORCELAIN

DINNER SETS

AT EXTRAORDINARY LOW PRICES.

Here they are for Tuesday's selling—in our New Big China Department —Basement—and, because these are stock patterns and can always be matched should any piece ever become broken, these sets are doubly valuable. Choose yours early to-morrow.

94-PIECE SEMI-PORCELAIN DINNER SETS, $24.50

Dean's make, in a pretty design. This china will give excellent service for hard wear, and is now priced very low.

WEDGEWOOD & CO. ENGLISH DINNER SETS, $42.50

Choice of two charming designs that will beautify the dinner table, where good taste is noticeable; full 97-piece sets.

WHITE AND GOLD 97-PIECE SET, $32.50

A very popular set, made by Alfred Makins, England, in the rich, white porcelain, with gold line pattern; full 97 pieces in each set.

JOHNSTON BROS.' PORCELAIN SETS, $47.50

Very dainty designs, in cream, rose and blue. The casseroles are very pretty, and, in fact, the whole set is really a lovely set; 97 pieces.

THE ABOVE AND FIVE OTHER SETS ON SALE TUESDAY. NEW BASEMENT.

Kingsmills

LONDON'S LARGEST, LIVEST STORE.

LITTLE RE-ELECTED BY 1,960 MAJORITY; OLD ALDERMEN WIN

Three New Aldermen Are P. J. Watt, G. A. Wenige and W. J. Boss.

THREE NEW FACES ON BOARD OF EDUCATION

Grants To Children's Hospital and Home For Incurables Are Indorsed.

E. S. Little, mayoralty candidate, indorsed by the Citizens' Committee, was re-elected chief magistrate of London over the Labor Representative Committee candidate, Henry B. Ashplant, by a majority of 1960 in the elections held on Saturday. Last year Mr. Little defeated Mr. Ashplant by 797 votes. There was a larger vote polled this year than last. Last year 8,137 votes were cast for the mayoralty, as against 9,046 cast this year.

Nine of the members of last year's Council who offered for re-election were returned—Alds. Brighton, J. C. Wilson, W. A. Wilson, Harley, Ashton, Drake, Watkinson, Bridge and Moorhead. This gives three new faces on the aldermanic board—G. A. Wenige, F. J. Watt and W. J. Boss. Mr. Watt served on the Council previous to 1920.

In the Board of Education contest three of the four old members were re-elected. Through an error it was announced on Saturday night that A. A. Langford had also gone down in the fight, but the official returns give him sixth place instead of G. M. Cooper. There is a difference of only 17 votes between them. Mr. Cooper stated last night that he might ask for a recount, but this is undecided.

COL. GARTSHORE RE-ELECTED.

Lieut.-Col. W. M. Gartshore was returned to the Hospital Trust over H. B. A. Swindall, the labor candidate, by a majority of 3,785.

The Children's Hospital by-law was approved with a majority of 2,599, while the Home for Incurables by-law received a majority of 1,624. The ratepayers defeated the motor bus by-law by 2,572 votes.

Both mayoralty candidates express great satisfaction at the results. Mayor Little, addressing large numbers of the citizens at the committee rooms and from the newspaper offices, asserted that the victory is not his alone, but one for all classes of citizens. The people have indicated in no uncertain manner that there is no desire for any one class to have charge of the affairs of the city.

Mr. Ashplant contends that instead of being a defeat the returns show a "victory" for the ones whom he represents. He points out that, despite the great effort made on Saturday, his vote was not reduced from that of one year ago.

RETURNS COMPARED.

The returns of the election of 1920 give Mr. Ashplant a vote of 3,565, while he polled 3,643 this year. But Mayor Little, who polled 4,362 votes last year, received 5,503 on Saturday. J. M. Parsons, who was the third candidate in 1920, polled 210 votes. Thus Mayor Little gained 1,141 votes, while Mr. Ashplant advanced by 78 over last year. This is taken as an indication that the efforts to bring out a large vote had an influence in the results.

The Labor candidate received a small majority in ward 3, according to an unofficial tally by wards. These figures give Ashplant 1,268 against 1,259 for Little. But in all of the other wards Little drew large majorities over his opponent.

THE SUBDIVISIONS.

Mayor Little had a majority in 55 of the 78 subdivisions in the city. Mr. Ashplant in 22, while there was a tie vote in one. In subdivision 38, which is a small one east of Egerton street and south of Dundas street, the Labor candidate received his one largest majority, polling 102 to 27 votes. He was given majorities in 13 subdivisions in ward No. 3. Three subdivisions in ward No. 2, namely, 29, 30 and 32, gave him varying majorities, while 31 was a tie, with 39 votes for each.

One subdivision in ward No. 1 (8), which is situated south of the Wellington road, gave Ashplant 52 against 51 for Little.

In ward No. 4, subdivisions 62, 63, 67, 68 and 77, gave majorities to the Labor candidate.

TWO LABOR ALDERMEN.

Two only of the aldermanic Labor candidates were returned, both in ward No. 3—W. J. Ashton and F. R. Watkinson. They were members of last year's Council also.

C. G. Moorhead polled the largest aldermanic vote of any of the other candidates, rolling up a total of 1,607 in ward 4, where there were 11 contestants. F. R. Watkinson in ward No. 3 came second with 1,395. John Bridge in No. 4 ward polled the next highest, with 1,367, while G. B. Drake and W. J. Ashton in ward No. 3 follow with 1,228 and 1,220, respectively. W. J. Boss, third man in ward No. 4, came next with 1,059.

J. Cameron Wilson headed the poll in ward No. 3 with 1,048, while F. E. Harley and W. A. Wilson took second and third place, respectively.

In ward No. 1 B. F. Brighton headed the list with 803 votes, followed by P. J. Watt and G. A. Wenige.

W. J. Boss, P. J. Watt and G. A. Wenige comprise the new members of the Council. J. Bridge, F. E. Harley, C. G. Moorhead, F. R. Watkinson, G. B. Drake, W. J. Ashton, J. Cameron Wilson, W. A. Wilson and B. F. Brighton are the aldermen who were re-elected.

BOARD OF EDUCATION.

In the Board of Education, Rev. A. A. Bice, a stranger so far as municipal contests are concerned, headed the list. This, perhaps, provided the surprise of the election to many citizens. But his stand on the Collegiate situation, being an advocate of the one central school, is thought to have been the deciding factor in this. A. N. Udy, Mrs. J. I. A. Hunt and W. T. Clark, who also favor the central proposition, were accorded second, third and fourth places, respectively. H. Hayman and A. A. Langford, who as members of the board last year were urging the introduction of a plan to erect one complete school in the North End and a partial school in the south, were elected in fifth and sixth positions.

Gordon Cooper, one of the number who sought election on the central school, was defeated by A. A. Langford by only 17 votes.

LONDON'S 1921 MAYOR

EDGAR SYDNEY LITTLE, on Saturday re-elected Mayor of London for a second term, was born in this city on November 5, 1885, and is consequently in his 36th year. He was educated in the public and high schools of this city and at the University of Toronto. He then entered business life with the firm of Robinson, Little & Co., in which firm his father, ex-Mayor J. W. Little, was a partner. He entered public life in 1916 as an alderman. He was elected controller in 1917 and 1918 and mayor in 1920 and again this year. Mr. Little is a Liberal in politics and in religion a Methodist.

The defeat of Mrs. Donald McLean leaves the board with only two women members. Mrs. A. T. Edwards, who served for the last two years, was defeated this time, and Mrs. Williams with Mrs. Harris refused to stand for re-election. Mrs. Tanner was elected last year, and has still one year to complete.

There was no contest for the Utilities Commission, Messrs. McFarland and Mitchell being returned by acclamation.

Following is the result of the elections as given out officially by Returning Officer Baker.

For Mayor.

E. S. Little	5,503
H. B. Ashplant	3,643
Majority for Little	1,860

Hospital Trustee.

W. M. Gartshore	6,235
H. B. A. Swindall	2,450
Majority for Gartshore	3,785

The By-Laws.

	For	Agst	Maj
Home for Incurables	3,814	2,190—	1,624
Children's Hospital	4,314	1,715—	2,599
Motor busses	1,687	4,259—	2,572

The unofficial vote for mayoralty by subdivisions follows:

SUBDIVISIONS	Ashplant	Little
1	6	41
2	10	41
3	28	52
4	22	35
5	21	57
6	46	59
7	53	60
8	52	51
9A	34	79
9B	19	99
10	47	95
11	26	126
12	56	81
13	71	75
14	47	88
15	30	95
16	50	102
17	31	110
18	63	104
Ward No. 2.		
19	15	46
20	18	72
21	15	81
22	21	98
23	21	101
24	25	70
25	26	94
26	14	102
27	34	88
28	56	83
29	53	49
30	73	63
31	39	39
32	57	53
Ward No. 3.		
33	22	52
34	23	80
35	27	76
36	56	60
37	42	60
38	102	27
39	43	32
40	37	72
41	34	69
42	56	59
43	77	35
44	79	28
45	63	50
46	53	57
47	54	37
48	46	46
49	89	47
50	75	43
51	72	42
52	91	45
53	57	59
54	60	44
55	96	49
Ward No. 4.		
56	6	100
57	14	88
58	19	100
59	53	77
60	49	73
61	55	78
62	92	60
63	97	52
64	20	159
65	32	102
66	43	69
67	76	43
68	73	63
69	24	101
70	27	81
71	47	48
72	30	127
73	43	80
74	47	127
75	56	85
76	41	66
77	66	56

THANKS SUPPORTERS

Mrs. John I. A. Hunt wishes to thank the mothers' clubs and citizens generally who gave her such splendid support in the municipal elections. She assures them that she will do her best to live up to the confidence which they have placed in her by electing her to the Board of Education.

TRUSINSKI IS IN SERIOUS CONDITION IN TORONTO HOSPITAL

TORONTO, Jan. 2.—Frank Trushinski, the big defense man on the Kitchener hockey team, was very seriously hurt during the game with Argonauts on Saturday night and is at St. Michael's Hospital with, it is said, no better than an even chance of recovery. It was almost at the close of the last period that the accident happened. Trushinski had broken up an Argonaut attack and was making for the Oarsmen's goal when Lount, of the Argos' defense, coming out to meet him, fell right in his path. The big Kitchener player tripped over Lount's body and landed on his head. He is sufering from concussion.

BIG MAJORITY FOR "CLEAN-UP"

Toronto Ratifies Purchase of MacKenzie Interests.

CHURCH AGAIN MAYOR

Six New Aldermen Elected—Two New Controllers Chosen.

TORONTO, Jan. 1.—(Canadian Press Dispatch).— Thomas Langton Church was elected mayor of Toronto for the seventh consecutive term in the municipal elections here to-day, when he defeated former Controller Samuel J. McBride by a majority of 16,002. This was Mayor Church's greatest triumph in his record-breaking length of service in the mayoralty, his majority being 3,828 greater than in the 1920 election. Mr. McBride's total vote on Saturday was 800 short of his vote in the election last year. A year ago it was a three-cornered contest with Mr. McBride as the chief contender against Mr. Church.

The re-election of Mayor Church was no surprise. Even Mr. McBride's supporters admitted before the vote was taken that Mayor Church would probably win. The big electric deal put through a short time ago by Sir Adam Beck, on behalf of the Ontario Hydro-Electric Commission and the City of Toronto practically made Mayor Church's re-election a certainty, as he was known as an active supporter of the hydro movement from the first, whereas Mr. McBride, who claimed to be as ardent a supporter of the hydro as the mayor, was regarded as a late convert to the movement.

TWO NEW CONTROLLERS.

Two controllers went down to defeat to-day, Joseph George Ramsden and Robert H. Cameron. A third defeated candidate, William D. Robbins, was a member of the Board of Control two years ago. The two new controllers, Arthur Russel Nesbitt and W. Wesley Hiltz, were aldermen last year. Controller C. Alfred Maguire headed the poll, and the other surviving controller, Joseph Gibbons, was at the foot.

There are six new aldermen in the City Council of 1921: Mrs. Sidney Small, Henry M. Davy, George W. Cruise, A. H. Wagstaff, Albert E. Hacker and George M. Rose. Two women are aldermen now. Mrs. L. A. Hamilton who was the pioneer woman in the City Council a year ago, and Mrs. Small.

A feature of the election for the board of education was the defeat of Dr. John Noble, chairman of the board last year. A dead set was made against Noble by a section of the electorate for alleged extravagance in connection with the city schools. Two women members of the Board of Education were defeated, Mrs. L. C. Brown and Mrs. Ada Courtice. There are four new members of the board: Major B. S. Wemp, who defeated Dr. Noble; ex-Ald. John Wanless, Benjamin J. Miller, and Rev. H. A. Berlis.

THE BY-LAWS.

Four questions and one by-law were voted upon by the electors of this city, the only one receiving an adverse vote being the suggested secession of North Toronto from the city. Secession was defeated by 940 majority. The by-law was to authorize partial exemption on dwellings of the assessed value of $4,000 or less. This carried by a majority of 11,570.

The question as to the ratification of the purchase of the MacKenzie interests, known locally as the "clean up," was favorably received by the electors, the majority being 26,745. This deal involves the expenditure of $32,734,000, of which Toronto's share of the purchase price will be $10,186,295, the Ontario Hydro-Electrical Power Commission bearing the bulk of the financial burden in connection with the "clean up."

The deal which was put through recently by Sir Adam Beck, chairman of the Ontario Hydro-Electric Power Commission, is for the purchase of the Toronto and Niagara Power Company's plant, including the Electrical Development Company, Niagara Falls, Ont., and the Toronto Electric Light Company, and also for a portion of the Toronto & York Radial Railway System.

The question of Toronto adopting daylight saving in the summer months received a majority of 8,441, and a question as to the laying of water mains as local improvements received a majority of 31,262.

SUMMARY.

Following is a summary of the municipal elections:

For Mayor.

Church	35,968
McBride	19,966
Majority for Church 16,002.	

Board of Control.

(Elected.)

Maguire	34,215
Hiltz	22,619
Nesbitt	19,197
Gibbons	18,604

(Defeated.)

Robbins	18,021
Cameron	17,861
Ramsden	17,436
Ball	16,931

For Aldermen.

The aldermen elected are:

Ward 1.—R. Honeyford, F. M. Johnston and A. H. Wagstaff.

Ward 2.—John Winnett, C. A. Risk, J. R. Beamish.

Ward 3.—A. E. Burgess, George M. Rose and Mrs. L. A. Hamilton.

Ward 4.—J. A. Cowan, Mrs. Sidney Small and Jos. Singer.

Ward 5.—Clifford E. Blackburn, Jas. Phinnemore and A. E. Hacker.

Ward 6.—George Birdsall, Brooks Sykes and Donald McGregor.

Ward 7.—Samuel Ryding, F. G. Whetter and Henry M. Davy.

Ward 8.—Frederick M. Baker, G. W. Cruise and E. R. Maxwell.

For School Trustees.

The school trustees elected are:

Ward 1.—Rev. F. E. Powell and P. M. Douglas.

Ward 2.—Major B. S. Wemp and F. P. Hambly.

Ward 3.—M. Rawlinson and John Wanless.

Ward 4.—John McClelland and Miss Constance Boulton (both by acclamation).

Ward 5.—J. Bell and B. J. Miller.

Ward 6.—Stanley J. Brown and L. S. Laxton (both by acclamation).

Ward 7.—F. B. Edmunds and Mrs. E. L. Groves (both by acclamation).

Ward 8.—Rev. H. A. Berlis and E. C. Beer.

QUESTIONS AND BY-LAW

Purchase of Toronto and Niagara Power Company, 28,609 for; 1,864 against; majority for, 26,745.

Laying of water mains as local improvements: For, 37,906; against, 6,744; majority for, 31,162.

Adoption of daylight saving: For, 29,578; against, 21,134; majority for, 8,441.

Separation of North Toronto from city: For, 646; against, 1,586; majority against, 940.

By-law to authorize partial exemption of dwellings from taxation; For, 20,039; against, 8,469; majority for, 11,570.

Your Chance To Save On A Suit or Overcoat

OUR Value-giving supremacy is once again demonstrated. This Uncalled-for Suit and Overcoat Sale is typical of the English & Scotch Woollen Co. Organization; we have never tried to "get rich" at the expense of the public. During the progress of this sale you are offered good dependable Suits and Overcoats, many of which were made to sell at prices up to $45. Every garment is such a big bargain that if you do not investigate you will be doing yourself a grave injustice. Come today—the best choice will surely go first.

Any Uncalled-For Suit or O'Coat

Your Choice $14

Sizes To Fit All Men.

One Price ONLY

All Blue Serge Suits

Values Up to $45 Included

Odd Coats	Odd Vests	Odd Pants
Your Choice $5.95	Your Choice $1.50	Your Choice $3.95

These Prices are Less than the Cost of Material alone

English & Scotch Woollen Co.

180 Dundas Street

Out-of-Town Men { You will save many dollars by attending Our Uncalled-For Suit and Overcoat Sale.

WILSON WINS IN FIGHT AT BORDER

Priscoe Is Mayor of Chatham, and Greb of Kitchener.

MAYORS ELECTED.

Chatham—F. H. Brisco.
Galt—xDr. S. E. Charlton.
Hamilton—D. J. Coppley.
Kitchener—Charles Greb.
Kingston—xH. C. Nickle.
Owen Sound—xR. Patterson.
Peterboro—xA. A. McIntyre.
Sarnia—George Crawford.
St. Catharines—xE. J. Lovelace.
Windsor—H. W. Wilson.
Waterloo—D. Bohlender.
xAcclamation.

REEVES ELECTED.

Point Edward—J. McMillan.
Port Stanley—Dr. R. W. Jackson.

Sarnia on New Year's Day elected a labor man, Ald. George Crawford, as mayor, and of the Labor slate one other candidate reached the Council, one was elected school trustee and a fourth to the hydro commission. At Owen Sound four candidates indorsed by Labor bodies achieved seats on the City Council, one heading the poll. Owen Sound ratepayers went to the polls on New Year's Day for the first time, the change being made since incorporation as a city. Elsewhere Labor slates met with less noticeable success. Three of five candidates at Kitchener lost out, as did all as two veterans in the field as much. At St. Catharines only one Labor man out of six was elected to the City Council, but he headed the poll. One woman candidate reached the school board there. The I. L. P. had five candidates for Guelph Council and five for the school board; one of each succeeded. One Labor candidate was elected in Peterboro.

KEEN CONTESTS.

Keen mayoralty contests were decided in several Western Ontario cities. Mayor F. H. Brisco was victor in a four-cornered fight at Chatham. Ald. Charles Greb defeated the veteran, Mayor John R. Eden, in Kitchener. All members of the 1920 Council in the field were returned. Ald. H. W. Wilson snowed under his opponents in a three-man fight at Windsor. Guelph's mayor will be chosen by the new Council.

SARNIA.

SARNIA, Jan. 2.—With the exception of Ald. George Crawford, who was elected mayor by a majority of 782, Sarnia voters turned down every 1920 Council member and elected an entirely new Council for the present term in an election that was replete with surprises and at which a record vote was cast.

The 1921 Council elected is as follows: Mayor, George Crawford, who won his battle in a three-cornered fight against Ald. Kirby and Dr. Morrison; aldermen, Dagan, Andrews, Barr, ex-Mayor Cook, Cox, Lambert, Scott, Steel and Galloway.

School trustees—Durnford, Goodison, Hall, Holland and Towers.

Hydro commission—Ex-Mayor James Crawford.

A by-law for the construction of $10,200 in sewers carried, while the by-law for the spending of $59,000 for waterworks improvements was defeated, as was the by-law for the spending of $35,000 to remove the old waterworks plant from Sarnia to Point Edward.

POINT EDWARD.

SARNIA, Jan. 1.—J. McMillan was elected reeve of Point Edward to-day with a majority of 23 over T. Bray. The councilors are W. Darbyshire, J. Leckie, W. Barrett and R. Blackwell.

GUELPH.

GUELPH, Jan. 1.—Guelph's municipal elections were held to-day in most unfavorable weather, but, despite rain and slush, a large percentage of the voters exercised their franchise. In addition to electing six aldermen for a three-year term the ratepayers had six by-laws to vote on and school trustees in five of the six city wards. The most important by-law was one to turn over to the Hydro-Electric Power Commission of Ontario the management and operation of the local street railway for a term of 50 years. This carried by a majority of 680, and hydro will take over the Guelph road next April.

The following aldermen were elected: C. H. Burgess, Dr. F. C. Grenside, A. W. Tyson, W. Phil Evans, J. H. McElroy and Charles Yeates from a field of 16.

KITCHENER.

KITCHENER, Jan. 1.—The municipal elections here to-day resulted in the defeat of Mayor John R Eden by Ald. Charles Greb by a majority of 237. The contest was largely based on the claims of the respective candidates in connection with the purchase of a new cemetery site in Waterloo Township, the successful candidate claiming that he had been offered the site at $150 an acre, while the Council accepted the offer made to Mayor Eden at $200 an acre, which was the price paid by the city for the land.

The by-law for the amalgamation of the public utilities commission, together with the board of works and the sewerage committee of the City Council, and daylight saving from the first Sunday in May to the first Sunday in September were carried. The by-law to raise $37,800 by debentures to erect a power house for the K. and W. Hospital had a majority of votes, but not one-third of the requisite number of votes to validate it.

Daylight saving—For 1,289; against 954.

Hospital—For 1,108; against 758.

OWEN SOUND.

OWEN SOUND, Jan. 1.—One of the hottest election contests ever waged here took place to-day for the positions of aldermen. Fifteen of last year's Council and reeves, in addition to five new aspirants, ran for the 12 aldermanic seats.

The day's voting resulted as follows:

Aldermen—Ward 1, G. H. Thomas, 369; Dr. W. S. McKay, 325; F. Delafield, 169. Ward 3—J. E. Gardiner, 349; W. Thomson, 335; S. J. McLane, 185. Ward 5—A. Forbes, 293; A. Goudy, 273; H. Holmes, 167.

School trustees, Ward 1—J. S. McGaw, 122; L. Ray, 103; A. W. Hilborn, 62; F. Allen, 60; E. W. Boughner, 47; A. Shoesmith, 41. Ward 3—E. M. Grove, 333; S. Law, 156. Ward 4—C. K. Jansen, 258; J. McCarthy, 213.

Utilities commissioners—A. W. Mercer, 1,303; R. B. MacGregor, 708; H. O. Hawke, 630; F. S. Jarvis, 481; Dr. W. S. Dakin, 463.

Hospital by-law—For 1,027; against, 608.

Daylight saving plebiscite—For 927; against 1,127.

CHATHAM.

CHATHAM, Jan. 2.—In one of the closest and most exciting contests in the history of Chatham, Mayor Fred H. Brisco was elected for a second term in a field which included four candidates. The final count showed Brisco leading by a majority of 29 over J. R. Newkirk, who was the closest contender. Of the others, Murray Reeve ran third, and J. C. McLean fourth.

WINDSOR

WINDSOR, Jan. 1.—The vote at the municipal election here to-day was the lightest in years, less than 50 per cent. of those qualified appearing at the polls to cast their ballots. Perhaps the most significant development of the voting was the result of the plebescite taken to guage public sentiment as to whether or not the City of Windsor should ask to be permitted to withdraw from membership in the Essex Utilities Comission.

By a vote of 1,858 for withdrawal to 1,049 against, leaving a majority of 709 for the affirmative, the citizens unequivocally ratified the expressed opinion of the retiring mayor that the utilities commission was not regarded as essential to the well-being of the community.

The three-cornered mayoralty contest developed into a landslide for H. W. Wilson, a member of last year's Council. He smothered his two opponents, former Mayor C. R. Tuson and P. J. England, also a member of last year's Council, by polling more votes than the other two combined. The figures are: Wilson, 1,812; Tuson, 1,006; England, 673.

There were 17 candidates for the dozen seats at the Council board. F. L. Howell lead the poll with 1,632 votes, the others elected being: C. Jackson, 1,534; W. Urquhart, 1,457; A. Strong, 1,454; S. Keyser, 1,471; C. Fraser, 1,434; A. McTavish, 1,299; W. Harding, 1,068; A. Hooper, 1,392; F. Mitchell, 1,154; R. Weber, 1,155; W. Wood, 1,142.

WATERLOO.

WATERLOO, Jan. 1.—A close race for the mayoralty was fought out here today, when Mayor D. Bohlender defeated his opponent ex-Councilor A. H. Cochrane, by a majority of two, the vote being 404 to 402. It is likely that the defeated candidate will apply for a recount. Election of councilors resulted as follows: J. O. Baumen, 527; A. Foster, 522; H. E. Witter, 439, William Henderson, 427; J. A. Hazenflug, 412; L. H. Stroh, 331.

Breathe Deeply, Then Listen For That Bronchial Wheeze

Dangerous To Neglect Troubles in the Chest, Throat or Nose at This Season.

Rough, wheezy breathing means danger ahead. Every day you defer treatment makes it harder to relieve. Don't delay. Bronchial and lung troubles are all too frequent. Start to-day with "Catarrhozone," breathe in its pure balsamic vapor. Let its healing fumes do for you what stomach medicine never can. Nothing so certain as a Catarrhozone inhaler to strengthen a weak throat, to rid you of Bronchitis, to drive out catarrh, coughs and colds. Use Catarrhozone to prevent, to relieve your winter ills. Physicians endorse it, hospitals use it. Thousands swear by it. Two months' treatment, large size $1.00; smaller sizes 25 cents and 50 cents, all dealers or The Catarrhozone Co, Kingston, Canada.—Advt.

Some like one, some the other

POSTUM

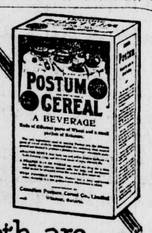

comes in two forms. Both are delicious and both economical

POSTUM CEREAL requires a full fifteen minutes boiling. There results a rich, full-bodied drink which quickly invites a second serving.

INSTANT POSTUM requires no boiling and is made in the cup instantly. Handy and convenient

MILLIONS USE POSTUM INSTEAD OF COFFEE

"There's a Reason"

Canadian Postum Cereal Co., Ltd. Windsor, Ontario.

Stop That Tickling IN THE THROAT By Using Dr. Wood's Norway Pine Syrup

That tickling in the throat sensation is most distressing and causes a nasty, irritating, dry cough that not only keeps you in misery all day long, but also prevents you enjoying a good night's rest.

Dr. Wood's Norway Pine Syrup, which is composed of the most soothing and healing expectorant herbs and barks combined with the lung-healing virtues of the world-famous Norway pine tree, will give almost instant relief in all cases of this nature.

Mr. E. A. Price, Port Carling, Ont., writes: "For about a month last fall I had a bad cold and cough and a tickling in my throat. I coughed nearly all the time. I tried different remedies and cough syrups, but could get no relief. A friend advised me to use Dr. Wood's Norway Pine Syrup, and before I had used two bottles my cough was all gone and gone for good. I have not coughed since."

Dr. Wood's Norway Pine Syrup is put up in a yellow wrapper; three pine trees the trade mark; price 35c and 60c a bottle at all dealers; manufactured only by The T. Milburn Co., Limited, Toronto, Ont.—Advt.