Success of Inoculation Against Cancer Is Proven

British Research Council Expresses Belief in Cure Developed by Dr. Gye and J. E. Barnard—Laboratory Workers Submit to Inoculation With Germs and Escape Harm.

Associated Press Despatch.

London, Dec. 7.—The medical research council attaches such value to the investigations of Dr. W. E. Gye and J. E. Barnard into inoculation with cancer germs for a cure of the disease that it is having a new laboratory built for their special use at Millhill, Middlesex.

It is asserted that Dr. Gye and Mr. Barnard are continuing with success their recent discoveries and details of the investigations and study of Mr. Barnard's methods, which led to the finding of the ultra microscopic organism of cancer by means of invisible rays, are soon to be published.

It is understood that chickens and even mammals have been inoculated with cancer germ by Dr. Gye and shortly afterwards have developed the disease. Other mammals inoculated with the dead organism were rendered immune to subsequent inoculations with live bacteria.

The Daily Mail says that several laboratory workers under Dr. Gye and Mr. Barnard have undergone inoculations with cancer germs and that these germs, with which immunization is being effected, are not dead organisms, but living ones, separated from their chemical agents by the two scientists. The newspaper adds that the results of these inoculations have been so successful that in neither case, either in the lower animals or in the human, has cancer developed, notwithstanding the fact that the subsequent inoculation was made in several cases with the cancer germ plus its chemical agent. Mr. Barnard told the Daily Mail that the recent work was promising, but that it would be finished by next March. Then the two investigators, who at present often are working five miles apart, will be able to continue their experiment together under greatly improved conditions.

MOORE IS AHEAD AT ADVANCE POLL

Continued From Page One.

tion—Mrs. Greenaway. There's a reason."

"That's the Kluxers," one of the members announced.

Such cards were distributed together with the familiar K.K.K. application card with the legend "Non Silba Sed Anthar," and a citation of the aspirations of the K. K. K. On the reverse of this card is a depiction of a K. K. K. knight on a rampant horse with the words, "We were here yesterday. We are here today. We will be here forever. A dauntless race of patriotic men and women."

Regarded as Jokes.

Some of the candidates whose names appear on the various slates describe these admonitions to the electorate as meaningless jokes.

The board of education does not appear in many of the slates, though it turns up also in the Moore official list, with indorsation of Cairncross, Copeland, Mess and Mrs. Greenaway.

Gossip concerning the utilities commission is featured by the offers of supporters of John C. Doidge to bet on long odds that Mr. Doidge will lead the race.

ERIN VISIT PLANNED BY PRINCE OF WALES

May Go To Belfast To Lay Cornerstone of Parliament Buildings.

Associated Press Despatch.

London, Dec. 7.—The recent suggestion that the Prince of Wales visit Ireland in 1926 has solidified itself into a report that such a mission is being arranged.

Under the new boundary settlement signed in London last week, Northern Ireland will obtain a sum of sufficient size to build a new parliament house in Belfast.

The plans for the building had been held up because of lack of funds. It is understood the Prince of Wales will go to Belfast next year to lay the foundation stone.

There is also a rumor, which is believed in Belfast that the prince after laying the cornerstone, will make an official visit to the free state. No confirmation of this rumor is obtainable.

U. S. CONGRESS OPENS FIRST SESSION TODAY

Complicated Situation Is Created as Insurgent Group Names Speaker Candidate.

Associated Press Despatch.

Washington, D.C., Dec. 7.—The sixty-ninth congress of the United States assembled today for its first session with the house facing another three-cornered contest over the speakership as the result of a new challenge to the Republican leadership by the insurgent group of that party.

With a refusal to "compromise" with the regular Republican forces in the house, the insurgent group have placed in the field their own candidate for speaker—Representative Cooper of Wisconsin.

Despite the clear-cut majority of the Republicans in the house, the reaffirmed attitude of the insurgent group, which includes representatives from North Dakota, Minnesota, New York and Illinois, as well as from Wisconsin, undoubtedly will complicate matters somewhat for the majority in putting a legislative program through the two houses. In the senate the much narrower Republican majority there is even more uncertain.

SOLDIER LEAVES HOSPITAL, BADLY INJURED IN FALL

F. J. O'Reilly, Royal Canadian Regiment soldier, who was taken to Victoria hospital Saturday night after he had been found lying in a pool of blood on Queen's avenue, showed such improvement in his condition today that he was able to leave the institution.

O'Reilly suffered a painful head injury when he fell on the slippery walk and hit his head against a curb stone. He lost a great quantity of blood, but his skull was found not to be fractured after an examination at the hospital by Dr. W. H. Cady. He was unconscious during Saturday night and part of Sunday morning.

BABY'S BODY FOUND.

Windsor, Ont., Dec. 6.—Wrapped in old newspapers, the body of a newborn male child, who from indications had apparently been strangled to death, was found last night at the foot of Lincoln road in Walkerville, near the main line tracks of the Canadian National Railroad.

STORM AT WASHINGTON GATHERING IN STRENGTH

Dry and Wet Forces Still Battle Over Prohibition Enforcement.

Associated Press Despatch.

Washington, Dec. 7.—The prohibition storm, having its center over the capital, shows no sign of subsiding after a week of turbulence in which eddies whirled about the White States numerous statements were released from wet and dry environs and the issue was brought further into the open as one of the questions likely to engage considerable attention in the impending session of congress.

Speaking at the Fifth Baptist church here yesterday, Wayne B. Wheeler, counsel for the Anti-Saloon league, dealt with star phases of the subject, while Representative Gallivan, Democrat, Massachusetts, a wet leader in congress, issued a statement "answering the attack of the united committee for prohibition enforcement made upon President Coolidge and his administration because of the alleged lack of enforcement."

MADMAN POSES AS KIP; WIFE'S HOPES BROKEN

Mrs. Rhinelander Summoned to Her Home, Hoping to Find Husband.

Associated Press Despatch.

White Plains, N.Y., Dec. 7.—A tragicomic touch was added to the Leonard Kip Rhinelander-Alice Jones Rhinelander affair here when Mrs. Rhinelander, who on Saturday won a jury's verdict holding that her marriage to Kip should not be annulled, was startled by a neighbor's announcement that Rhinelander had returned to her and was waiting in a nearby house. She rushed over to Edward Muller's house and discovered a man who slightly resembled Kip and who claimed that he was the scion of the "Huguenot millions."

The police placed the impostor in a padded cell.

Leonard Rhinelander sued his wife for annulment of their marriage on the grounds that he did not know she was of colored blood.

FIND PRISONER HAS LONG CRIME RECORD

County Police Look Up Past of Man Charged With Theft.

John Edward Squires, awaiting sentence in county police court after pleading guilty to a charge of chicken stealing, has a longer criminal record than he admitted when arraigned before Megistrate Hawkshaw. At that time Squires admitted that he had been in the jail before after being caught at night in a rural schoolhouse. Since he was remanded for sentence, however, county officers have been in touch with the criminal records department at Ottawa, and it was learned today that Squires had previously served a term for an unmentionable offense.

DAMAGE ACTION HEARD IN SUPREME COURT HERE

Supreme court opened at 2 o'clock this afternoon before Mr. Justice Mowat at the local courthouse.

The first case was a $5,000 damage action, brought by David Ellwood, a farmer on the Governor's road, against George Lawrence. On the stand Ellwood testified that on Nov. 10th, 1924, he was struck by an auto driven by the defendant.

Buchner and Ramsay are acting for the plaintiff and Norman Somerville, K.C., for the defendant. There are nine other cases scheduled.

BRADFORD, READING WIN.

Associated Press Despatch.

London, Dec 7.—In replays from the first round of the English football association cup series today, Bradford defeated Lincoln by 2 goals to 1, Reading beat Torquay by 2 to 0, Blyth Spartans and Hartlepool drew 1 to 1, and Kettering won from Worcester 2 to 0.

In a first division game of the English league, Burnley won from Birmingham by 3 goals to 1. Portsmouth were the victors over South Shields in a second division match by 4 to 2.

Proposed Bridge On Which Border Votes Today

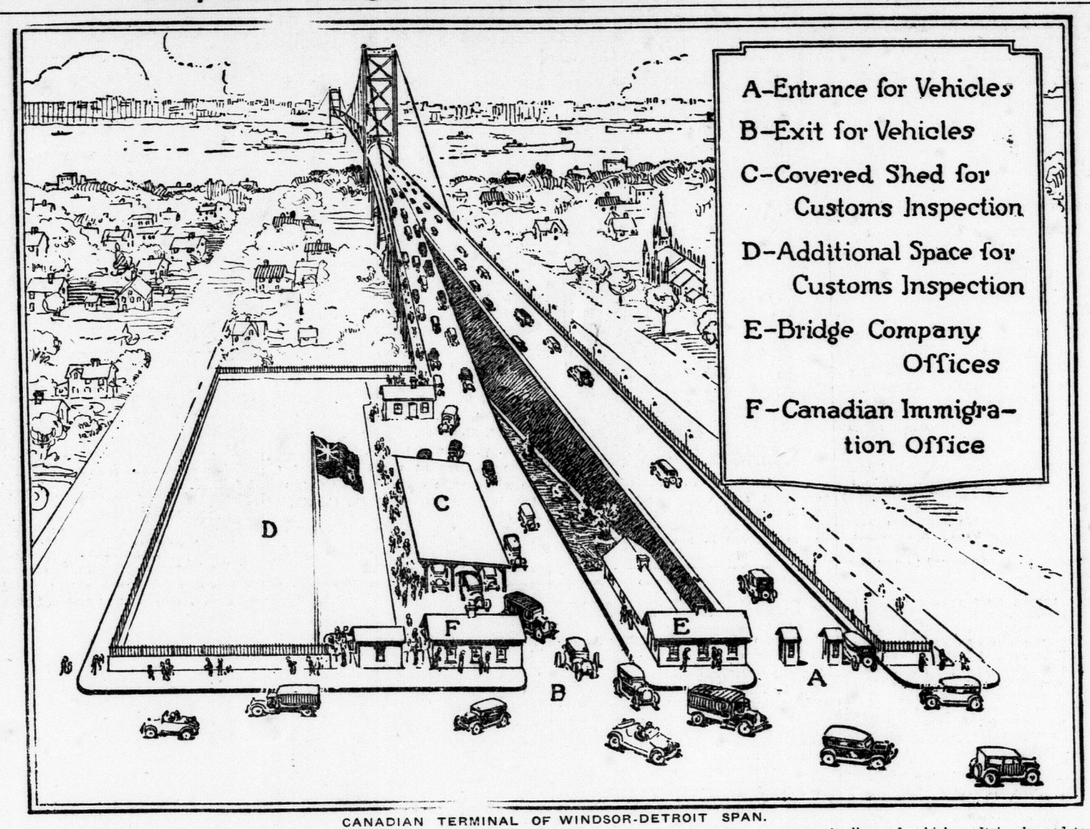

CANADIAN TERMINAL OF WINDSOR-DETROIT SPAN.

Indications point to a favorable majority at the plebiscite on the bridge question being held today in Windsor, Ford, Amherstburg and Tecumseh. Voters are expressing their wishes with reference to whether the Border Cities and the balance of Essex county shall permit Joseph A. Bower, of New York city, who has offered to erect the bridge, to place his plan of financing before the proper governmental authorities. A guarantee of certain of the securities is being asked.

The accompanying illustration shows the Canadian terminal of the bridge at Wyandotte street and Huron Line road in the town of Sandwich.

Vehicles enter at "A," where provision is made to take care of three lines of traffic. As bridge travel increases it will be possible to provide additional entrances at the right, along Huron Line road. Vehicles leave the bridge at "B"; those not detained by customs inspection passing straight through, while the others move through the covered shed "C." Pedestrians enter and leave at "F."

The roadway of the span will be 47 feet wide, and will accommodate five lines of vehicles. It is planned to have three lines of cars moving in the direction of the greater travel, while two go in the opposite direction.

The main span of the Detroit river bridge will be 1,850 feet in length, the longest in the world. Other notable bridges and the lengths of their main spans are: Quebec, 1,800 feet; Philadelphia, Camden 1,750 feet; Firth of Forth, 1,710 feet; Brooklyn, 1,596 feet.

City Churches

METROPOLITAN MUSICALE.

A delightful afternoon tea and musicale was held in Metropolitan hall on Saturday under the auspices of Miss Gurd's Sunday school class, in aid of the Y. W. C. A. camp at Port Stanley. Miss Gurd received the many guests, and Mrs. B. H. Robinson, Mrs. Bruce Hunter and Mrs. Sanborn poured out tea. During the afternoon a splendid program was given, including solos by Miss Kathleen Gibson, accompanied by Miss Element ,and Miss Edith Vann, accompanied by Miss Dobbyn; readings by the Misses Lila Grant and Lotta Fisher; a piano duet by the Misses Harriet Powell and Irene Parker, and selections by the Little orchestra, formed by the following members of the class: Miss E. Gurd, 'cellist; Miss Alberta Kemp and Miss Della Foster, violinists, and Miss Alicia Element, pianist.

A sale of home cooking and Christmas novelties was a feature of the event and the members of the class were much gratified with the proceeds.

ADELAIDE PLAY.

The missionary play, The Honorable Mrs. Ling's Conversion, was presented by the members of the volunteer band of Adelaide street Baptist church in the schoolroom recently. Preceding the play, Miss Gladys Marsh gave a reading and Miss Muriel Peglar contributed an instrumental number. A duet was given by the Messrs. Glimour, and a vocal solo by Miss J. Walker. Numbers were given by Master Kenneth Soames during the intermissions. There was a large audience and the play was greatly enjoyed.

KENSALL PARK M. C.

The members of the Kensall park Baptist church mission circle met recently at the home of the president Mrs. A. Luce, Orchard street. Mrs. J. Baldwin, the director of mission circles and bands, presided and gave an interesting address on "Faith In Prayer." There was a large attendance, and at the conclusion of the meeting refreshments were served.

ST. JAMES' W. A.

The annual meeting of the women's auxiliary of St. James' Anglican church will be held on Tuesday, Dec. 8, at 3 o'clock. Ven. Archdeacon Davidson of Toronto is to be the speaker, and solos will be contributed by Mrs. McDermott. A large attendance is expected.

GRACE UNITED PAGEANT.

A missionary pageant will be presented tonight by the young people's league of Grace United church. Different mission stations of the United churches will be represented and special music will be given.

NEW ST. JAMES' BANQUET.

The members of the ladies' aid of New St. James' Presbyterian church entertained the church managers and their wives on Friday night when 50 ladies and gentlemen sat down to a banquetting table, beautifully decorated with red and white carnations and lighted with red candles. Suggestions of the approaching Christmas season were carried out with red and green festoons and Christmas bells in the church hall, and unique place cards, attached to paper caps of various designs, were used. Following the banquet speeches from the managers were interspersed with pleasing solos rendered by Percy King, Mrs. Lund, Mrs. Kuntz, Chris Pink and Mrs. A. Robson. Auld Lang Syne was sung before the guests departed.

KING STREET ENTERTAINMENT.

About 75 children and their parents were entertained at King street United church on Saturday afternoon by the members of the primary department when they held their Christmas entertainment. The program included recitations, songs and drills by the children, and a dainty supper was served. The basement was prettily decorated with flowers and a small Christmas tree with colored lights, and Santa Claus distributed candy to all the children. Miss Buskard, the superintendent of the department, was in charge of the event and was assisted by Mrs. Lenkay and Miss Alice Miller.

ROBINSON UNITED L. A.

A meeting of the ladies' aid of Robinson United church was held Friday at the home of Mrs. Goldsmith, Richmond street north, which took the form of a ten-cent tea, each member being asked to contribute a small article for sale at the meeting and also to purchase one. Mrs. Lillian McVicar presided over the business meeting and Mrs. Douglas Omond gave the Bible reading. A membership drive is to be carried on during the next month, with Mrs. Goldsmith and Mrs. R. T. Harding as captains of the teams. At the close of the campaign the losing side is to entertain the winners. It was also decided that each member will be individually responsible for the raising of funds for the organization by earning talent money. A report of the successful rummage sale held last Saturday was given by the treasurer and at the close of the afternoon Mrs. Goldsmith served a dainty lunch.

KNOX CHURCH BAZAAR.

A very successful bazaar and afternoon tea was held at Lenmore Y. W. C. A. on Saturday by the members of the young women's society of Knox United church. Attractive tables were arranged with a large variety of novelties and useful articles and during the afternoon and evening the event was well patronized.

Mrs. S. Pickles and Mrs. Adams poured out tea at a pretty table centered with rose mums in a silver basket and rose candles in silver holders. A grate fire added to the cosiness of the room and another pleasing feature was the selections given by the boys' orchestra, under the leadership of Hartley McVicar. The program, arranged by Miss Alma Grigg, included piano duets by the Misses Alma Grigg and Gertrude Hodder; vocal solos by Miss Edythe Vann; instrumental numbers by Miss Gertrude Hodder, and vocal solos by Miss Gladys McEvoy.

Miss Helen Davidson, president of the organization, was the general convener, and the booth conveners included Mrs. A. Robertson, home-cooking; Mrs. D. Cox, aprons; Miss Eva Waddell, fancywork; Miss H. Blackwell, novelties; Miss Margaret Campbell, flowers; Mrs. D. Wilson, candy; Miss Florence Taylor and Mrs. Scott, Christmas tree, and Miss Isabel Davidson, tearoom. Assisting in the tearoom were Mrs. Herbert Elliott, Miss Hazel Reid and Miss Blanche Emerton.

MAITLAND JUNIOR CHOIR.

The Maitland street Baptist junior choir, assisted by Master Leonard Hayman, violinist, was heard for the first time at the church service, yesterday morning and delighted the congregation. The choir was recently organized by Mrs. Kenny, the organist.

WELLINGTON W. M. S. SERVICE.

Mrs. Mortimore, returned missionary from China, gave a very interesting address at the evening service of Wellington street United church last night. The members of the W. M. S. were in charge of the service, and the president, Mrs. J. Holliday, presided. Mrs. J. Aldis and Mrs. E. Colling led in prayer. Special music was given, including solos by Mrs. Ed. Webster and Mrs. Anstie, and the ussers were Mrs. R. Woollatt, Mrs. F. Evans, Mrs. D. Hosie and Mrs. A. Burnett. There was a large congregation.

DEATH OF MRS. WAINRIGHT.

The death occurred in St. Joseph's hospital Saturday morning of Mrs. Annie Wainright, wife of George A. Wainright, 79 Thornton avenue, in her 29th year. Mrs. Wainright has been ill for only a short while and her death was unexpected.

The funeral services will be held on Tuesday afternoon at 2 o'clock from her late residence, Thornton avenue, to Mount Pleasant cemetery. She is survived by her husband.

MOVIE PEOPLE PROTEST.

Associated Press Despatch.

London, Dec. 7.—Movie producers here have jointly protested against the granting of the rights of filming the signing of the Locarno treaty exclusively to one firm, the Gaumont Company. They base their protest on the assertion that it was exactly the same as if the reporting of the debates in the house of commons were granted to one newspaper exclusively.

Pope To Give Queen Golden Rose On Anniversary of Her Marriage

Associated Press Despatch.

Rome, Dec. 7.—Pope Pius XI has officially blessed the famous "Golden Rose," a much-valued insignia conferred by the Holy See, which will be presented to Queen Elizabeth of Belgium as a memento of the 20th anniversary of her marriage with King Albert, the prince of Brabant, and heir to the throne. Had it not been for the absence of the queen and king, touring through British India, the rose would have been presented Oct. 2, the wedding anniversary.

The rose, chiseled in solid gold, is as large as a full grown natural rose with branches and thorns. The flower proper is adorned with precious stones. The heart of the rose contains a tiny cell filled with perfume. The rose stands in a vase of gilded silver. On one side of the vase is the papal coat of arms and on the other the dedication to the queen.

FATHER OF 10 CHILDREN IS KILLED AT TORONTO

Killed on First Day at Work After Six Weeks' Idleness.

Canadian Press Despatch.

Toronto, Dec. 7.—George Kedge was killed and Joseph Smith sustained a fractured skull when they were struck by a radial car from Weston, as they were working on the Canadian National Railways tracks in the west end of the city today. The men, both C. N. R. employees, were from Hamilton. Smith is in a serious condition at the general hospital.

The cause of the accident is being investigated.

The electric car was drven by Motorman Arthur Burwell, who stated after the accident that he had received a flag signal to pass the point where Kedge and Smith were working. He had driven slowly, but the car reached the men before they could escape.

It is stated that Kedge leaves ten children, and it was his first day's work for six weeks.

MANY ATTEND FUNERAL.

Special to The Advertiser.

Dresden, Dec. 6.—The funeral of the late Hugh Johnson, which was held today to Dresden cemetery, was largely attended. Tupperville lodge No. 638, L. O. L., had charge of the service. Rev. G. W. Butt delivered the funeral sermon in Union church. The late Mr. Johnson was a resident of Tupperville, and was in his 81st year. He died on Thursday.

FUNERAL ON SUNDAY.

Special to The Advertiser.

Dresden, Dec. 6.—The funeral of the late William Badder was held this afternoon from the home of his sister, Mrs. Richard Parker, Chatham township. He was 56 years of age, and died on Friday. Services today were conducted by Elder Leverton, and interment was made in Dresden cemetery.

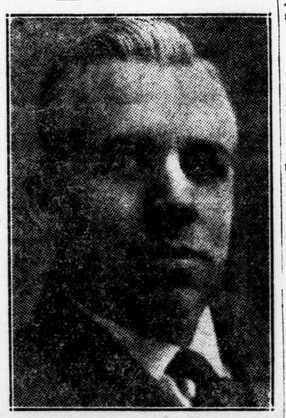

GEOFFREY A. WHEABLE,

new master of St. John's lodge, No. 209, A., F. and A. M., of this city.

CANADA'S LUMBER KING, JOHN R. BOOTH, IS DYING

Pioneer of Canadian Industry Is Stricken—Family Called to Bedside.

Canadian Press Despatch.

Ottawa, Dec. 7.—John R. Booth, Canadian lumber king, is dying at his home here, it was announced by his family this afternoon. He is 98 years old.

His family have been summoned to his bedside.

BRITISH POTATO CROP FACING DESTRUCTION

Thousands of Acres Affected by Cold Weather—Little Wheat Planted.

Associated Press Despatch.

London, Dec. 7.—In addition to the worries of the farmers in the sections of England where the foot and mouth disease among cattle has been epidemic for some time the farmers in some parts of the country are in trouble because of loss through their potato crops having been ruined by the unusually early and severe frosts. In Lancashire thousands of acres of potatoes have been seriously affected if not entirely destroyed by the frosts.

In many parts of England no winter wheat has yet been sown because of the cold weather.

AVON SOCIETY MEETS.

Special To The Advertiser.

Avon, Dec. 6.—The A. M. I. S. met on Friday evening with Murray Johnson in the chair. Mrs. Belle Bowers gave a short essay on "What Is a Devoted Life." Charles Hoyle gave a talk on the "Essentials of Being a Devoted Christian." Discussion was led by Mrs. James Row. Mrs. Geo. Johnson sang a solo.

WEAPON BRINGS TERM.

Canadian Press Despatch.

Windsor, Dec. 6.—Convicted of being in possession of offensive weapons, Frank Sherbo, 38 years old, who was arrested when the alleged gang of blackhanders were rounded up by Constable James Yokum, Saturday, was sent to the Ontario reformatory for an indeterminate term, not to exceed two years.

STEAMER IS SAFE.

Canadian Press Despatch.

Halifax, N.S., Dec. 7.—The Norwegian freighter Talisman, which sent out S. O. S. calls from the vicinity of Sable Island last Friday night and later proceeded unassisted, arrived here Saturday night and will undergo engine repairs before loading for Montevideo. The Talisman was from Hamburg.

BERINGER FOR U. S.

Paris, Dec. 7.—The nomination of Senator Victor Henri Beringer as ambassador to the United States will be proposed by Premier Briand to the cabinet, probably tomorrow. If there is no opposition, Senator Beringer will leave in the near future to relieve Emile Daeschner, the present envoy.

TURKISH-BRITISH PARLEY IS SOUGHT

League Council Sits—Will Try Again For Direct Negotiations.

Associated Press Despatch.

Geneva, Dec. 7.—The league of nations council assembled today with the Mosul dispute between Turkey and Great Britain the most important problem awaiting solution. While the question does not come up for discussion until Wednesday, the Mosul subcommittee met yesterday, and it seems certain that another attempt will be made to bring about direct negotiations between the two parties.

A serious difficulty has arisen at the very outset in the refusal of the Turks, represented here by Foreign Minister Tewfik Rushdi Bey, to accept any decision involving abandonment of their claim to sovereignty over the Mosul area which lies in the northern part of the British mandated territory of Irak (Mesopotamia).

The Turkish spokesman pointed out that if the council decided against his country the British would have the advantage of military occupation of the disputed territory.

"We are there too," he remarked, but added: "That, however, does not mean that peace cannot continue for some time to come."

The agenda of the council contains 35 items.

Associated Press Despatch.

Constantinople, Dec. 7.—The Turkish government purposes to keep a firm hand on the Kurds of Anatolia until the Mosul trouble is over. Accordingly, it has decided to prolong the state of martial law in the eastern provinces of Anatolia for another year.

COUNTY COUNCIL IS HOLDING LAST SESSION

Lights on Horse-Drawn Vehicles Likely To Be Contentious Topic.

With Alan McPherson of Glencoe occupying the warden's chair, Middlesex county council opened its last session for the year 1925 this afternoon.

One of the things the council will have to deal with at this session is the matter of lights on horse-drawn vehicles on country roads. This is a sore question with motorists as the law regarding lights on buggies and wagons differ in the different counties of the province.

Halton county council has sent a communication to the Middlesex body asking that it support a resolution to be forwarded to the provincial legislature. This memorial will ask that the matter of lights on horse-drawn vehicles be put within the jurisdiction of the province, instead of being left in the hands of the county councils, and that a uniform law for the whole province be put on the statute books.

GIRL ENLISTS POLICE TO DEFEAT LOCHINVAR

Toronto Youth Fails in Effort To Win Sixteen-Year-Old Miss.

Canadian Press Despatch.

Toronto, Dec. 6.—On the complaint of a 16-year-old girl that he was paying her unwelcome attention and that he had pointed a revolver at her, Alfred Dooley, aged 26 years, was placed under arrest here Saturday night.

According to the story told by the girl she had been annoyed for some time by Dooley, who wished her to accept him as her sweetheart. Her many refusals culminated in his meeting her Friday night and endeavoring to force her acceptance with the aid of a revolver, she said. The girl screamed and ran home, where she telephoned the police. When she left her place of employment Saturday evening a detective followed her and arrested Dooley when he stopped the young woman on Yonge street and again forced his attention upon her.

LAMBTON WARDEN HONORED

Presentation by County Council Symbolical of Harmony.

Special to The Advertiser.

Sarnia, Dec. 6.—Warden Hackett was presented by a watch and chain by the county council, and accepted, on behalf of Mrs. Hackett, several pieces of silver. The address presented to the warden stressed the harmony prevailing during his term, and his ability as an arbitrator, and best wishes to Mrs. Hackett.

SHOT IN FOOT.

Special to The Advertiser.

Thamesville, Dec. 6.—T. Sloats, of Windsor who was hunting in this neighborhood yesterday with six others, received a full charge of a shell in his foot, when a gun was accidentally discharged. He was given first aid by Dr. Stewart here, and was conveyed later to the Chatham hospital.

Rudolph Raises Ire of Italians

Associated Press Despatch.

Rome, Dec. 7.—A movement has begun to boycott films in which Rudolph Valentino appears, because of resentment at his action in seeking to become a United States citizen. The Popolo di Roma publishes a letter from an angry correspondent, who declares it is the duty of good Italians to remain away from moving picture theatres showing films which feature a "renegade Italian."

NORFOLK C. OF C. COMES INTO BEING

Town and Country Unite Advance Interests of County.

Special to The Advertiser by Staff Correspondent.

Simcoe, Dec. 6.—The Norfolk coun chamber of commerce was organiz here Saturday afternoon, at a meetin in the town hall. Representatives of the various municipal councils, and the agricultural and industrial organizations of the county were present.

The organization is the result of a meeting held on November 23, when it was decided that such an organization was one of the prime needs of the countyl. The objects of the new body, as outlined, are: 1, to increase production; 2, to secure markets for county products; 3, to encourage the patronizing of county industries; 4, to establish a bureau of reliable information concerning the county.

Jas. E. Johnston, president of Norfolk Fruit Growers association, sided. The Hon. John S. Mat tario minister of agriculture, of the principal speakers. with the work the chamber especially in the line of co-marketing, and in encourag growing of those crops for most ready sale could be found.

He referred with pride to the ation of co-operative marketing the apple growers, which had in the sale of apples from $4,000 in to $200,000 in 1925. The same prin could readily be applied to all crops, especially that of tobacco. further believed that every town should have its own agricult society.

A constitution for the new chamb was adopted, and the following officer elected: Pres., W. A. Donly, Simco first vice-president, Wm. Roney, Silv hill; second vice-president, Mont Landon, Woodhouse; secretary-tre urer, G. G. Bramhill; additional me bers of the executive, E. A. Pra Courtland; W. J. Schuyler, Townse Jas. E. Johnson, Simcoe; C. E. Enn Simcoe; O. H. Duncombe, Waterfor J. L. Buck, Port Rowan; F. S. Newma St. Williams; G. F. Williams, R. Kent, J. B. McKim, W. H. Taylor, W. Barwell, G. M. Boughner, G. Quance, Dr. A. C. Burt, Prof J. Crow.

ADJOURN HEARING OF MAIL THEFT CHARGE

Bail in Case of Frederick W. Parker Is Renewed at $2,500.

Unable to proceed with the crown's case against Frederick W. Parker, local postoffice clerk, who faces a charge under the criminal code of theft from his majesty's mails, Magistrate A. H. M. Graydon granted a second adjournment of one week this morning, and allowed bail of $2,500 to stand.

The sureties of Herbert Edward Parker and Emily Parker, totalling $1,250 each, were accepted. The adjournment was granted upon mutual consent of Crown Attorney Albert M. Judd and J. G. Gillanders, Parker's counsel.

Parker was arrested two weeks ago by Inspector of Detectives Thomas Nickle on a warrant sworn out by local postal authorities. The sum of $5 is named in the information against him. He is charged with stealing the money from a letter, addressed to Mrs. Charles Martin, Carleton Place, Ontario.

England Enjoys Skating, Curling

Stocks of Skates Sell Out in Few Hours, With Ice Everywhere.

Associated Press Despatch.

London, Dec. 6.—All of England went skating today for Britain's "starting Sunday" offered the finest opportunity for ice sports since the winters before the war. Freezing weather turned the English and Scottish lakes and ponds into rinks, on which the skating and curling societies are holding the tournaments which they have had to postpone for the last six years.

Urgent messages have been sent to Switzerland and Scandinavia for skates and shoes to replace the stocks in the west end stores, which were sold out in a few hours yesterday.

PRESBYTERIAN CHURCHES PLAN TILLSONBURG MEET

Special to The Advertiser .

Tillsonburg, Dec. 6.—The Presbytery of Paris of the continuing Presbyterian church is completing plans for a big district rally in the Foresters' hall here on Friday evening. Attendance will be largely from Culloden, Verschoyle, Tillsonburg and Delhi, where there were small majorities for union, and from the congregations of Ingersoll, Norwich, Windham Centre and Simcoe Presbyterian churches. Rev. James Skene, interim moderator, will occupy the chair, and addresses will be given by Rev. A. T. Barr, B.D., Ph.D., Central Presbyterian church, Brantford; Rev. Charles Oke, B.A., Alexandra Presbyterian church, Brantford, and Dr. F. Scott MacKenzie, B.D., Ph.D., of Paris.

St. Paul's Presbyterian choir, of Ingersoll, will assist in the musical program.

DEATH OF HENRY BLISS.

Henry E. Bliss, an old resident of London, died in Victoria hospital Saturday afternoon after an illness of three days. He was 86 years of age. He is survived by one daughter, Mrs. E. Heatherly, 12½ Cartwright street.

The funeral service will be held at Logan's funeral home tomorrow afternoon and will be conducted by Rev. (Col.) William Beattie. Interment will take place in Mount Pleasant cemetery.

PLAY PRESENTED.

Mitchell, Dec. 6.—The town hall was packed to the doors on Friday evening to see the play, A Little Clodhopper, which was presented by the Trinity Church Dramatic company. All of the performers did their parts well.