EVER SINCE 1886

FOR

33

YEARS

TOLU, TAR AND TAMARACK has been curing the most stubborn Coughs and Colds.

Buy a bottle today.
25c and 50c.

Cairncross' the Chemists

216 Dundas St. Phone 880.
"Experts in KODAK Photography."
D.29,J.2

"Say It With Flowers"

Always the Ideal Gift

DICK'S FLOWER SHOP

BYLAW SUPPORTERS DEEPLY REGRET THE DEFEATS SUSTAINED

No Plans Made Yet For the Future.

"I have nothing to say except that I am very sorry," said Lieut.-Col. W. M. Gartshore, president of the Western Fair, when asked for a statement on the defeat of the fair bylaw for the acquisition of property east of the present fair grounds. "The matter will be fully discussed at a meeting of the fair directors next Thursday," concluded the president.

A. M. Hunt, secretary of the fair, said: "I am sorry that the citizens didn't stand by us, for then we would have gone to the Government for a money grant. Just what will happen now I cannot say. The matter will receive the earnest attention of the directors at next Thursday's meeting."

Too Many Bylaws.

"I am sorry that the industrial bylaw was defeated. It would have been a good thing for the city. I think that there were too many bylaws for the people to vote on, and this undoubtedly had a disastrous effect on the industrial bylaw," said George M. Reid, president of the chamber of commerce.

Will Await Sir Adam.

"The defeat of the L. and P. S. bylaw is regrettable," said Philip Pocock, member of the board of the L. and P. S. R. commission. "I don't think that any decided action will be taken in the matter until Sir Adam Beck returns from England. However, some provision will have to be made in the meantime to take care of the railway's increasing business.

"There were too many bylaws submitted to the people," continued Mr. Pocock. "I think that was a big factor in defeating the bylaw, and I feel confident that if it was put separately to the people it would carry by a large majority.

"Going to the people for more money was a last resort on our part. We wouldn't have asked for it, were it not an absolute necessity. It remains for the board to adopt some means that will tide us over for the time being.

Needs Is Great.

"The present equipment is not adequate to handle the increased freight business. We have only three locomotives, and if one of them broke down we would be up against it properly. It may be necessary for us to go down in our dip for the price of a new locomotive, which would cost $75,000.

"The city council gave us permission to draw on the city for an extra $50,000, but we have never availed ourselves of this privilege. You may say that we will do our best to find some means out of the situation in the very near future. There will be a meeting of the board soon."

OFF THE STRENGTH

The following officers are struck from the strength of the Canadian Expeditionary Forces and return to the active militia unit to which they formerly belonged, according to orders issued at Wolseley Barracks: Capt. Thomas D. Patterson, C.A.P.C., Capt. David O. Wilson, C.A.M.C., Capt. William F. Gallow, C.A.M.C.

One Way to Beat A Sugar Shortage

Choose foods that are naturally sweet.
For instance, for your cereal, eat

Grape-Nuts

This blend of wheat and malted barley needs no sweetening, for it is rich in grain sugar, not added in making, but self developed by twenty hours baking.

Sweet and nutlike in flavor
An economical food
At grocers

Made by Canadian Postum Cereal Co., Ltd.
Windsor, Ontario.

MAYOR-ELECT LITTLE APPRECIATES HONOR DONE HIM BY PEOPLE

Believes City On Eve of Great Expansion and Growing Prosperity.

WOMEN'S VOTE COUNTED

Glad City Planning Bylaw Was Given Indorsation.

E. S. Little, mayor-elect, in a brief interview last night, expressed his appreciation of the confidence which the people of London had shown in him by electing him mayor. He said he would endeavor to show his appreciation by serving the people to the best of his ability. He believed that London was on the eve of a great expansion and promised to do his best to guide the city to prosperity.

"The carrying of the playgrounds and waterworks bylaws is very gratifying to me," the new mayor stated. "This indicates that the people of London are anxious to improve the city along healthy lines."

Mr. Little considered the town planning bylaw the most important of bylaws carried at yesterday's election. The city officials must not act hastily, however, along this line, he said, for the carrying out of the town planning scheme meant much to the future of the city of London. He regretted the defeat of the industrial bylaw, which he believed would have been a good thing for the city. It meant no addition to the tax rate, but would have enabled the industrial committee and the chamber of commerce to work on the same basis as other cities of the province.

"I wish to especially thank the women for the manner in which they turned out today," continued Mr. Little. "I consider my election due in no small way to the manner in which the women exercised the franchise."

LOCAL NEWS

WILL UNDERGO OPERATION.—Rev. J. N. Norton of Maitland Street Baptist Church is leaving soon for Rochester, where he will undergo an operation in the Mayo Hospital.

MEET TO JOIN 7TH REGT.—Men who have seen overseas service and who would like to become non-commissioned officers in the 7th Regiment Fusiliers, are asked to attend a meeting in the armories tonight. Former N. C. O.'s of the regiment are also expected to attend.

SEVERAL FINED.—For violating the motor vehicles act, Charles Webb was fined $5 and costs in police court this morning. Breaking of the city bylaws cost Charles Wilcox and Thomas McCormick each $2. Breaches of the Lord's Day Act resulted in George Ostraff paying $5, Frederick Gorgitt $3, and George Christo $3.

MUST ANSWER CHARGE.—L. Kaufman failed to grace the police court with his presence this morning, and as a result of his unwillingness to volunteer he will be conscripted, a summons for his arrest having been issued after court. He was required to answer to a charge of not having a light burning on his auto while it was parked on William street, several nights ago.

CASE ADJOURNED.—Adjournment of the trial of Hilton Sherry, an Indian charged in police court this morning with forgery, was granted by Magistrate A. H. M. Graydon. Monday is the date set. The defendant is alleged to have found a bank book belonging to Nelson Cornelius, another Indian, and to have signed the complainant's name to a check for $200. W. R. Meredith is defending the accused.

ABLE TO LEAVE HOSPITAL.—Mrs. Patrick Clifford of Crumlin, who was seriously injured in an automobile accident at King and Waterloo streets about six weeks ago, has recovered sufficiently to leave the hospital. She has been confined to St. Joseph's Hospital, but left that institution yesterday and is now staying with her sister, Mrs. M. Dalton, Simcoe street. Mr. Clifford, who was injured in the same accident, left the hospital about two weeks ago.

COULD NOT APPEAR.—Philip Loy was supposed to come to police court this morning to answer to a charge of cutting a street intersection while driving an auto at the corner of Dundas and Wellington streets a few days ago. When his name was called he was "absent without leave." Eventually it was found out that at the time that his presence was desired he was in Castle Carter dusting the furniture. He had been taken there on December 29 when he failed to pay $13 for being intoxicated.

HARD LUCK.—Annie Goldberg had been taught to "rescue the perishing," but when she carried out this teaching she was brought to police court and fined $10 and costs. The rescue was made on Sunday and she accepted money for the noble deed. It happened that a neighbor did not have a fire in the house, and the fluid in the thermometer was contracting rapidly. Coal oil was needed to warm the house, but she also needed a warm drink. Sugar and tea were added to the list of necessities. Mrs. Goldberg kept a grocery store, and at prices which were not above the ordinary week-day quotations, she sold the needed articles to the neighbor.

RESULTS OF CHRISTMAS EXAMS AT LONDON COLLEGIATE INSTITUTE

The following are the results of the Christmas examinations held at the London Collegiate Institute. Names are given in order of merit, classified as follows:

Class I—75 per cent or over on total and at least 40 per cent in each paper.
Class II—60 to 75 per cent on total and at least 40 per cent on each paper.
Class III—60 per cent or over on total and less than 40 per cent on not more than two papers.
Class IV—50 to 60 per cent on total and less than 40 per cent on not more than two papers.

Lower I.

Class I.—G. Gleeson, R. Foot, J. Hills, S. Granger, M. Cowley, E. Barbour, G. Campbell.
Class II.—T. Guymer, F. Brener, F. Baker, A. Duncanson, N. Colbert, D. Gould, C. Gribbin, D. Chapman, B. Hodkinson, C. Beltz, F. Harley, B. Campbell, M. Casselman, N. Ward, H. Hai., M. Kendall.
Class III.—J. Buchner, H. Dean, C. Hodgins, J. Johnston, D. Coleridge.
Class IV.—F. Hockney, E. Gardiner, A. Goodman, M. Catton.

Lower I. B.

Class I.—D. Henry, H. Bryant, J. Anderson, M. Wood, I. Siskind, I. Graham, J. Cowley, H. McGuffin, M. Dromgole, O. Darling, M. Anderson.
Class II.—H. Bending, A. Wilkinson, C. Needham, C. Foulkes, D. Siddall, K. Thompson, S. Westland, W. Logan, J. Burns.
Class III.—H. Kilbourne, R. Williamson, G. Lowes, B. Chalcroft, F. Crissey, B. Laidlaw, S. Macpherson, I. Davis, R. King, G. Falls.
Class IV.—T. Rastin, W. Hamlyn.

Lower II.

Class I—C. Lewis, R. Hungerford, M. Lerner, E. Jarvis, H. Loft, D. Dudley, H. Hutton, V. Hammond, A. Dayton, A. Kerridge.
Class II—L. Kinney, R. Hunt, H. Loughlin, M. Grant, M. Kinney.
Class III—D. Lee, C. Bigelow, G. Hodgins, S. Hill, J. Brown.
Class IV—M. Graves, G. Laird, G. Maitland, J. Clare, R. Langford.

Lower IIB.

Class I—E. Carney, H. Plewes, F. Quinn, V. Turner, W. Chambers, M. Sutherland, A. Campbell, K. Ross, M. Willoughby, K. Davidson.
Class II—S. Silverman, G. McNally, D. Westman, F. Chambers.
Class III—R. Munroe, C. Lackie, M. Lee, J. Buchanan, M. Haslett, G. Wray, A. Brown, L. Abell, F. Haynes, A. Irwin, D. Cahill.
Class IV—B. Fitzmaurice, L. Smith.

Lower III.

Class I—D. Morgan, B. Murphy, N. Norton, A. Macgregor, T. McCullough, J. McIntosh, A. McCallum, C. Maddeford.
Class II—M. Marshall, R. Mason, D. McLean, G. McConvry, J. McIntosh, M. McConnell, E. Murphy, V. Mallough, H. Myrick, E. McMillan, R. Simmons, S. McLeod, J. O'Rourke, F. McDonald.
Class III—M. McArthur, W. Toll, A. Martin, F. McCauchey, V. Nicholson, J. Sharpe, A. McAlpine, H. Partridge.
Class IV—M. Maitland, J. McKenzie, G. Murray.

Lower IV Girls.

Class I—T. Gatecliffe, E. Drake, B. Charlton, C. Cleghorn, V. Harrison.
Class II—C. Ferguson, G. Sabine, S. Fitzgerald, K. Ralph, W. Reeve, H. Fair, R. Lowry.
Class III—B. Johnson, E. Gauld.
Class IV.—F. Hungerford, A. Foster.

Lower IV Boys.

Class I—D. McTavish, W. Irwin, D. Davies, H. Adair, G. McCullagh.
Class II—F. Howe, E. Johnston, K. Hunter, D. McCallum, A. Griffiths, V. McTaggart.
Class III—L. Best.
Class IV—O. Fitzmaurice, A. Webb, J. Pethick.

Lower V.

Class I—A. North, P. Pocock, E. Talbot, E Tancock, K. Salton, G. Mitchell, H. Osmond.
Class II—H. Page, M. Robinson, E. Price, I. Parkinson, W. Riddiford, G. Riddle, C. McMillan, A. Taylor, C. Osborn, J. Haynes, A. Sadler, A. Treleaven, J. Rose, D. O'Neil, W. Nobbs, E. Porter, M. Wintheim.
Class III—E. Routledge, K. Stewart, R. Noel, S. Rosenblum.
Class IV—E. Poole, M. Bruce, C. Sadler, G. Daigleish, S. Mitchell, M. Santo, D. Robertson.

Lower VI.

Class I.—E. Bankes, R. Bowen, D. Cohen.
Class II.—M. Bogue, M. Boyd, M. Dunlop, N. Ferguson, E. Foster, M. O'Dell, K. Seabrook, V. Biggs, A. Chamberlain, G. Bloomfield.
Class III.—M. Adams, F. Dobbyn, D. Hird, C. Brown.
Class IV.—D. Brown, M. Flowers, E. McDougall, M. Aikenhead, C. Baker, G. Boughner, L. Boyd, A. Bryant, W. Casselman, G. Colledge, D. Timbrell.

Lower VII.

Class I.—R. Reid, E. White, H. Tichborne, I. Wolfe, R. Watson, L. Smallman, E. Widdicombe.
Class II.—M. Wilkey, L. Watson, G. Holdom, C. Duncanson, R. McIntosh, W. Stephen, H. Urshall, K. Coneland, C. Tomlinson, G. Winder, H. Webster, W. Sinclair, L. Taylor, T. George, J. Sinclair, G. Wilson.
Class III.—E. Speiran, M. Pyke, A. Steels, E. Thompson.
Class IV.—V. Spittal, E. Cameron.

Lower VIII.

Class I—B. Way, F. Coombs, G. Calders, G. Cress, M. Johnstone, V. Sims, L. Broadley, T. Bindner, D. Darling, H. White, R. Hayman.
Class II—H. Graham, K. Cox, E. Copp, M. Barned, N. Bickell, W. Cook, E. Dicknoether, B. Jones, F. Chantler, A. Cumming, G. Austin, R. Caldwell, E. Boyce, A. Golby, J. Deveney, I. Carter, K. King, W. Waugh.
Class III.—E. Anderson, L. Langford, C. Blackburn.
Class IV—A. Beemer, W. Atkinson.

Lower IX.

Class I.—E. Partridge, A. Alderson, M. Hosie, K. England, B. Knight.
Class II—D. Anderson, W. Young, D. Atkinson, L. Fleming, L. Pegler, H. Wilson, H. Newell, R. Young, V. Bayliffe, M. Macpherson R. Sanders, A. Grant, C. Wilson.
Class III—T. Crittle, N. Andrewes, I. Shoebottom.
Class IV—L. Warren, G. Cummings, R. Eden, G. Staples, H. Stewart, A. Roberts, G. Gregory.

Lower X.

Class II—W. Bice, A. Prodger, K. Smith, H. Deeley, C. Barnett, J. Givens, H. Clark, R. Cleghorn, G. Shipman, E. Barnes.
Class III—M. Bowle, E. Stevely, G. Elson, K. Richardson, E. Berry, R. Calver, C. Fitzgerald, N. Fox.
Class IV—E. Chantler, L. Rumball, W. Howe, E. Davis, A. Chantler, R. Wilson, D. Ashton, L. Edwards, G. Wilson, C. Hill.

Lower XI.

Class I—M. Grieve, E. Giles, A. George, E. Kerridge, F. Cunningham, M. Lee, S. Gale, E. Ryan.
Class II—K. Gibson, M. Drew, F. Daly, H. Currie, G. Woonton, A. Mawhinney, R. Kirkpatrick, B. McCormick, F. Rose, M. Thomson, M. Wilson, G. Cahill, K. Campbell.
Class III—C. Wood, M. Ellis, D. Wacksmuth, W. Morris, C. Rose.
Class IV—A. Watt, N. Sumner, K. Brooks, M. Peel.

Lower XII.

Class I—M. Whitehall, P. Shambleau, G. Smith, B. Mitchell.
Class II—J. Hungerford, F. Quigley, E. Talbot, K. Winnett, G. Jeffries, W. Holland, S. Hind, M. Scott.
Class III—A. Lawrence, B. Beam, M. Westland, M. Woodhull, J. Norton, R. Willmot.
Class IV—W. Mills, R. Westman, D. Pritchett, H. Logan, W. Kernohan, E. Willcox.

Lower XIV.

Class I—S. Gemmell, M. Braddon, R. Lockrey, H. Linnell.
Class II—A. Wolfe, I. Johnston, K. Beattie, P. Kitchen, C. Patterson, H. Pink, N. Andrews, M. Moir, K. Allison, L. Knapp.
Class III—R. Ardiel, H. Percival.
Class IV—J. Chapman, G.Sessions.

Lower XV.

Class I—M. Anderson, B. Daly, R. Patterson, A. Marsh.
Class II—F. Nobbs, W. Leeson, H. Hughes, R. Logan, E. Nobbs, J. Wilkey, B. Hoskin, J. McKerracher, W. Rennie.
Class III—H. Partridge.
Class IV—M. Waide, J. Hunter, E. Hill, J. Harper, M. Pearson, C. Parkinson, D. Chambers, E. Nichol.

Lower XVI.

Class I—J. L. Dawson, C. Kemp, R. Shaw-Wood, R. Allen, M. Stark, F. Kennedy, D. Wilson, M. Gough, C. Francis.
Class II—M. Hart, D. Gracey, G. Pirie, M. Francis, N. McDougall, H. Rowat, M. Bryant, S. Johnston, H. Jarvis, C. Sharpe, A. Pook.
Class III—E. Taylor, A. Grieve, G. Ferguson, P. Burton, E. Hudson, E. Ashton, W. Reed, M. Goodwin, C. Hicks, M. Waide.
Class IV—W. McLaren, R. Ferguson, N. Kirk, S. Willans, L. Dalgleish, G. Jordan.

Middle I.

Normal Entrance—Class I—H. Wilcox, E. Brazier, G. Shipman, H. Barbour, J. Campbell, J. Dean, A. Beer.
Class II—H. Gilbert, L. Ram, N. Ashman.
Class III—I. Duncan, G. Ferguson, E. Bock, J. Brown, E. Kelleher, K. Fligg, A. Campbell, R. Bartlett, A. Jarvis, J. Clark, G. Collyer N. Bigelow.
Class IV—T. McMurray, G. Burns.

Middle I.—Matriculation.

Class I.—H. Wilcox, E. Brazier (P. M.)
Class II.—K. Boughner (P. M.), H. Barbour, J. Campbell, A. Beer, H. Gilbert, L. Ram.
Class III.—G. Shipman, J. Dean, G. Ferguson, I. Duncan, E. Bock, K. Fligg, E. Kelleher, A. Campbell.
Class IV.—J. Brown, R. Bartlett, N. Bigelow, J. Clark, G. Collyer, N. Ashman.

Middle III.—Normal Entrance.

Class I.—H. Hardy, E. Grant, D. Janes, M. Goldie, I. Kerr, B. Fraleigh, L. Fraser, N. Howell, K. White, K. Chambers, M. Gartley, F. Kelly, R. Facey.
Class II.—C. Houghtby, P. Hallett, M. Clinger, J. Hambly, E. Hamilton, L. Gray, N. Hughes, J. McArthur, H. Boylan.
Class III.—I. Griffith, M. Loughlin, M. McAlpine, G. Flood, R. Johnston.
Class IV.—E. Heighway, F. Harley.

Matriculation.

Class I—H. Hardy, E. Grant, D. Janes, J. Whittle, M. Goldie, N. Howell, B. Fraleigh, L. Fraser.
Class II—R. Fraser, K. White, K. Chambers, C. Houghtby, J. Hambly, M. Clinger, P. Hallett, E. Hamilton.
Class III—I. Griffith, M. Laughlin, F. Kelly, N. Hughes.
Class IV—M. Gartley, L. Gray, H. Boylan.

Middle IV—Normal Entrance.

Class I—L. Adams, G. Kirk, C. Kelly, W. Durnford.
Class II—McD. Smith, H. Lindsay, L. Kirkwood.
Class III—C. Martin, H. Henderson, M. Keenleyside, W. King, A. Poole, E. Just.
Class IV—H. McCallum, C. Stephens, K. Lindsay, L. McIntyre, M. Jones, T. McKinley, O. Stickney, R. Lethbridge, C. Lewis, J. Peterman.

Matriculation—Class I—L. Adams.
Class II—G. Kirk, McD. Smith, W. Durnford.
Class III—C. Martin, V. Vincent, C. Kelly, M. Keenleyside.
Class IV—F. Coles, B. McDonald, L. Kirkwood, W. Parsons, H. Lindsay, T. McKinnley, H. McCallum, K. Lindsay.

Middle V.

Normal Entrance—Class I—E. Norton, L. McVitty, T. Fitzgerald, M. Pack, B. McCallum, A. McGuire, G. Godwin, W. Mortimer, H. McTavish.
Class II—M. Roddick, D. Laug, L. Murphy, T. Bryne, A. McLean.
Class III—R. Rodda, E. McKay.
Class IV—H. McLean, I. McDonald, H. Pierce, B. Jewell, M. Prangley, G. Silverwood, A. Miller, K. MacFarlane, J. McLean, H. Steven.

Matriculation—Class I—E. Norton, G. Godwin, L. McVitty, T. Fitzgerald, M. Pack.
Class II—A. McGuire, W. Mortimer, M. Roddick, D. Laug.
Class III—C. McGinnis, H. McLean, H. McTavish, A. McLean, E. McKay, R. Rodda.
Class IV.—B. Jewell, T. Bryne, L. Murphy, P. Gleeson.

Middle VI.

Normal Entrance—Class I—M. Routledge, N. Roome, G. Screaton, R. Tutt, H. Wheaton, W. Keyes, R. Winnett, W. Skinner, R. Tanner, A. Buchner, A. England.
Class II—V. Smith, M. Walker, C. Stothers, E. Piper, J. Russel, V. Vanstone, K. Braithwaite, A. Smith, F. Smith, G. Thompson.
Class III—H. Stelk, D.Silverwood.
Class IV—W. Simson, S. Ross, E. Wallace.

Matriculation—Class I—R. Tutt, M. Routledge, N. Roome.
Class II—H. Wheaton, G. Screaton, W. Skinner, W. Keyes, V. Vanstone, A. Smith, J. Russell, E. Piper, C. Stothers.
Class III—R. Winnett, R. Tanner, A. Buchner, H. Stelk, M. Walker, K. Braithwaite.
Class IV—W. Simson, D. Silverwood, G. Thompson.
Partial Matriculation—Class II—D. Tanner.
Class IV—L. Hitchins.

Upper School.

Part I, Faculty Entrance—Class II—F. Willsie, G. Harvey.
Class IV—M. Barons, C. Wernham.

Part II—Faculty Entrance.

Class I—M. Grant, I. Shaw.
Class II—H. Allison, A. Nugent, C. Deeley.
Class IV—M. Gilmore, M. Tanton, M. Taylor.

Honor Matriculation.

Class I—B. Reid, G. Bluett.
Class II—E. Poole, K. Cook, D. Morris, J. McFarlane, L. Gardiner, B. Hunt, C. Nugent.
Class III—L. Callaghan, W. Crump, N. Springett, F. Challoner.
Class IV—E. McCormick, J. O'Donnell, T. O'Hara, G. Stewart, T. Bayly, B. Nimmo, F. McHardy-Smith, E. Humphrey, G. Sing, L. Scott, C. McGill, R. Martyn.

Commercial A.

Class I—G. Morrison, L. Nye, A. Mould, E. Sanham, E. Thouless.
Class II—M. Meek, M. Sobel, R. Offenheim, E. Quinn, G. Pink, L. Swan, R. Moore, B. White, M. Sharman, M. Pope, M. Tallack, K. McAulliffe, M. Morrow, M. Roberts, L. Sutherland.
Class III—M. Pierce, H. Shaw, M. Swayze, H. Stoddart, V. Uplegger, A. Thompson, M. Pollard, V. Tibbs.
Class IV—M. Rossier, M. Stokes, M. Barton, D. Dalley, E. Thomas, I. Piper, H. Yorke, M. Trudell, B. Spence, H. Ross.

Commercial B.

Class I.—G. Gowans, A. Shepherd, R. Burgess, E. Waugh, J. Wintersgill, I. Wilensky, S. Fink, T. Break, S. Hudd.
Class II.—H. Hunisett, L. Warwick, L. Leahy, A. Ellacott, G. Kent, H. Frezell, B. Weidenbaum, E. Johnston, W. Walton, B. Dawson, A. Cox, W. Rowley, H. Gerrard, S. Tack, E. Johnston, M. Clays, R. Carrothers, H. Diersch.
Class III.—E. Sargent, W. Worrall, J. Slater, K. Tambling, W. Dark.
Class IV.—G. Webster, W. Allan, R. Gordon, S. Mawson, H. Ferguson, J. Fitzpatrick.

Commercial C.

Class I.—J. Arnold, S. Draper, V. Brazier, O. Little, M. Pulling, D. Finch, P. Grimshaw, V. Hopper, M. Guest, E. Bartlett.
Class II.—E. Horton, N. Rhodes, G. Hardy, B. Campbell, J. Henderson, D. Leslie, M. Kelly, M. Duke, E. Collier, E. Courtis, C. Gwalchmai, I. Darling, D. Laughton, E. Harrison, H. Perry, M. Webber, O. Fortner, D. Gardner, L. Boyce.
Class III.—F. Horwood, O. Dobson, I. Davis, I. Cornelius, L. Kennedy, M. Arbuckle, D. Last.
Class IV.—M. Horrocks, M. Hevey, K. Graham.

Commercial D.

Class I—R. Barlow, F. Brown, G. Glen, A. Cook, I. Broderick, H. Lindsay.
Class II—M. Baker, B. Goldberg, V. Jewell, J. Hair, O. Cossey, R. Gould, G. Field, K. Esterbrook, M. Dunn, D. Donohue, J. Cadwallader, B. Finch, E. Holliday, W. DuMaresq, L. Insley, G. Crowder.
Class III—O. Belcher, M. Fritz, S. Coversmith, J. Fraser.
Class IV—D. DeCatur, M. Jones, E. Diaper, D. Lewis, L. Attridge, V. Hodgins.

Commercial E.

Class I—L. Mottashed, M. Groom, R. Mitchell.
Class II—B. Sherwin, R. Schussler, A. Williams, A. Margoolis.
Class III—M. Roe, J. Uyen, E. Wright H. McCue, L. Mohr, M. Rhynd, V. Monteith, F. Wilkinson, A. McKay, D. Walker, B. Williamson, D. Sartain, W. Mack, F. Martin, H. Pearen, D. Merser, C. Pitt, K. McConnell, K. Patton, S. Wilkins, K. Walsh, O. Merritt.
Class IV—E. Straitch, D. Treleaven, P. Manning, F. Northey, M. Richmond.

Commercial F.

Class I—J. Dey.
Class II—R. Walsh, A. Yorick, R. Hexter, G. Mason, M. Element, R. Bernard, F. Boyd, R. McLeod.
Class III—C. Sears, J. Latella, C. Colbert.
Class IV—W. Ralph, F. Talbot, T. Fryer, J. Toy, C. Graham, W. Kerswell, A. Agnew, J. Hyatt, E. Perkins, W. Hawe.

HEADS POLL FOR UTILITIES COMMISSION

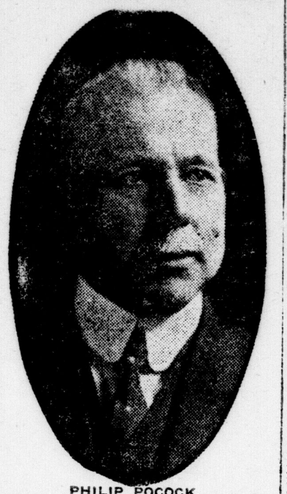

PHILIP POCOCK.

J. M. PARSONS DID NOT EXPECT TO BE ELECTED AS MAYOR

Satisfied With Defeat of Most of Bylaws.

URGES HYDRAULIC PLAN

Believes City in Time Will Adopt His Proposed Scheme.

John M. Parsons, the third mayoralty candidate, stated this morning that he at no time expected to be elected. He entered the campaign for the purpose of "bucking the bylaws," he said, and he was satisfied today that he succeeded fairly well. Mr. Parsons was opposed to all bylaws.

"I believe that in time the city will adopt my hydraulic plan and use the river water to supply factories," Mr. Parsons said. "I would not talk on this question if I were not a hydraulic engineer, but I understand the situation thoroughly and believe that the city should have two water systems. The river water need not be used while the Springbank reservoir could supply sufficient water, but I am of the opinion that the factories should use water from the river."

Mr. Parsons was pleased to learn that most of the bylaws were defeated. He did not believe the city should make heavy expenditures for a few years to come.

PROUD OF RESULT.

H. B. Ashplant gave out the following signed statement today:

"I desire to place on record my sincere appreciation of the splendid tribute paid yesterday to the principles I represented in the mayoralty campaign, as shown by the vote of more than 3,500 electors in my favor. When it is remembered that retiring Mayor Somerville was elected by a vote of only 3,533, my splended vote is particularly significant.

"I am greatly pleased, and have every personal reason to be proud of the result of the vote cast. I certainly won a personal victory. Yesterday's vote for Ashplant for mayor was cast by the cleanest, most intelligent and honest elements in the London electorate.

"One feature of the general campaign is the ridiculous showing of the chamber of commerce.

The personal insults to myself embodied in Sid Little's personal advertising, I shall take future occasion to deal with in public meetings in the mayor-elect's presence.

"In the meantime I desire again to thank those electors who cast their ballots in yesterday's election for Ashplant as the representative of the new democracy for which cause my only brother fell on Flanders fields. There is, I think, little doubt that I shall again be asked to contest the mayoralty on behalf of the best elements in the organized labor movement of London.

(Signed) "HENRY B. ASHPLANT."

CLEMENCEAU ANNOUNCES HIS RETIREMENT FROM FRENCH PARLIAMENT

Draguignan, France, Thursday, Jan. 1.—Premier Clemenceau declared today he could not continue to represent the department of war in the chamber of deputies, adding that "after the effort of the past year, I would be loath to start again on a task with a fear that my strength would fail me before it could be completed."

"Everything is not finished with our victory," he continued. "We must still accomplish formidable work, demanding patience of which France may be incapable. I will always have a duty to perform, though I have ceased to be a member of Parliament."

CHICAGO'S LOW DEATH RATE.

Chicago, Jan. 1.—The year 1919 recorded the lowest death rate in Chicago's history, the annual report of the health department disclosed. The rate for 359 days reviewed was 12.76 for each thousand of population.

ONLY WOMAN IN RACE IS ELECTED

MRS. C. E. TANNER, who was elected to the board of education, making a total of four women members in that body.

FLAG AT HALF-MAST TO SIGNIFY FEELINGS OF VETERANS TODAY

G. W. V. A. Thus Shows How It Regards Bylaw Defeat.

Dejectedly drooping at half-mast, the old flag which through the five years of the war inspired the soldiers of the Empire in their battles against the German hordes, hangs on a pole in front of the clubrooms of the G. W. V. A., on Queen's avenue. Seemingly it is sympathizing with the veterans of the city whose spirits are low this morning, because their hopes for a memorial hall and adequate rooms to meet in, were shattered in yesterday's elections.

As a Sign.

In fact, the flag was hung at half-mast by the members of the association for the purpose of indicating to the citizens of London their feelings and what they think of the turning down of the proposition for the building of a Memorial Hall. Inside the building gloom seemed to prevail, for the place was unusually quiet this morning. Around a fireplace a silent group of a dozen or so sat and stared moodily into a flickering fire.

It was some time after the reporter entered before anyone spoke, and then: "Well: don't you think it was a rotten shame," from J. W. Cunliffe, the secretary of the association. "We didn't think the citizens of London would do it."

Bombs Missing.

Then someone else with more radical views spoke: "Things may seem quiet here this morning, but you ought to have been here last night. It was rather a good thing there were no Mills bombs lying around." One man suggested a resolution to the effect that all returned men should refuse to pay rent until some recognition was given them. However, nobody fell in with the plan. Mr. Cunliffe said that the men as a whole took it rather hard.

Col. G. W. Coles, president of the association, refused to make any statement regarding the defeat of the bylaw. "I might say something if I did that I would be sorry for afterwards. I intend to call a meeting of the executive to discuss it," he said.

MARRIAGE LICENSES

MARRIAGE LICENSES ISSUED BY W. G. R. Bartram 59 Dundas.

MARRIAGE LICENSES ISSUED BY H. J. Childs, druggist, 682 Dundas.

INSURANCE

We sell every kind.
It is better to pay Insurance all your life and not need it, than to need it once and not have it.
THE DAVIS INSURANCE AGENCY, LIMITED,
208 Royal Bank Bldg. Phones 776-2922
zxv

TRUSSES.

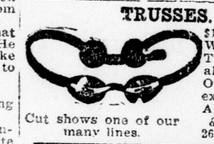

Cut shows one of our many lines.

$1.50 to $10.00. We have Trusses to fit all needs. Our fitters are experts.
ANDERSON & NELLES,
268 Dundas St.

Calf Bluchers, $6.00

Double Soled, Goodyear Welted and built on a Comfort last with medium Hi-toe, the remaining pairs of a 1917 purchase.

Save three dollars on these.

Tan Bluchers, $7.00

Goodyear Welted outer soles, solid inner soles, pliable Calf uppers, medium round to.

All sizes for men.

Ashplant's

THERE WAS CLOSE RACE FOR HONORS IN WARD 1

The race for third place in the aldermanic list of Ward 1 was very close. City Clerk Baker's official figures show that B. F. Brighton received 750 votes, and that P. J. Watt received 745 votes, B. F. Brighton being elected by five votes.

Through an error The Advertiser reported that Mr. Watt had been elected by a majority of four. The error occurred in The Advertiser's report on Subdivision No. 10. B. F. Brighton's total in this subdivision was reported as 80, whereas the official list credits him with 59.

The Advertiser's report on the election of school trustees and their standing was correct. The official figures placed Thomas Rowe in fifth, whereas he received the second highest number of votes. An error in the compilation of the official figures was discovered today. The Advertiser reported him second in the list.

Horlick's the Original Malted Milk — Avoid Imitations & Substitutes

DON'T LOSE YOUR TEETH FROM PYORRHEA (Rigg's Disease)

"PEMETINE" quickly and permanently relieves Sore, Spongy, Bleeding, Receding, Discolored, or Pus-Discharging Gums. TIGHTENS and SAVES LOOSE TEETH. Quick — Sure — Safe — Reliable. Druggists Everywhere.

6Stf-zxt

YOUR VOTE AND INFLUENCE RESPECTFULLY SOLICITED FOR

Geo. E. Hudson

FOR

REEVE, London Township

FOR 1920.

Cowan Hardware, Ltd.

LITTLE NEEDS for the Home

ALARM CLOCKS	$2.50, $3.50 and $5.00
DOVER EGG BEATERS	30c to 75c
EGG WHISTS	15c to $1.00
WHISKS	15c to 50c
CLOTHES BRUSHES	35c to 75c
BREAD MIXERS	$4.00 and $4.50
PRESERVING SPOONS	25c to $1.00
ALUMINUM PRESERVING SPOONS	50c, 75c and $1.00
TUMBLER HOLDERS	40c to $1.50
HANDLED DUSTERS	$1.25
DUST CLOTHS	25c and 50c
CLEAVERS	50c to $5.00
KITCHEN KNIVES	15c to $1.50
CLOTHES BASKETS	$1.50 to $3.00
TOASTERS	15c to $1.00
WASH BOILERS	$2.00 to $7.50
POTATO MASHERS	15c to 75c
PERFECTION OIL STOVES	$6.50 and $7.50
HOT BLAST HEATERS	$2.50
FLOOR BROOMS	79c to $5.00
ASH SIFTERS, Rocker	$7.50
ASH SIFTERS, Banner	$4
ASH SIFTERS, Common	35c to $1.50
O'CEDAR MOPS	$1.50 each
POLISH	25c and 50c per bottle
MOP WRINGERS	$4 and $4.50

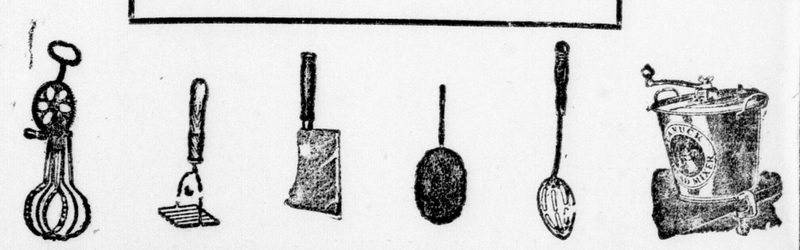

Cowan's Colossal Hardware

"The Store With a Stock."

Phones 3461 and 3462. 127 Dundas Street.