THE METHODISTS.

Second Day's Proceedings of the London Conference.

Interesting Matters Before the Hamilton Body—Rev. G. Kennedy's Case.

LONDON.

CHATHAM, June 6.—A resolution expressing sincere sympathy with Rev. Dr. Sanderson in his recent bereavement in the death of his daughter away from her home was adopted.

Rev. Dr. Aylsworth read the report from Albert College, which showed that institution to be in a flourishing condition.

A resolution expressing great satisfaction with the growth and prosperity of this institution was adopted.

The Secretary of the Conference read the report of the Whitby Ladies' College, as forwarded by Rev. Dr. Hare.

Invitations were presented from the quarterly boards of St. Thomas and Windsor churches for the Conference to meet there next year. As the Conference had never met in Windsor it was decided to go there next year.

Considerable time was taken up in considering the case of Rev. A. Milligan, of Sarnia, a superannuated minister, who, with his wife, are in an afflicted and impoverished condition. His case was represented by Mrs. Joshua Adams, of Sarnia, on behalf of the Ladies' Aid of that town. It was decided to solicit subscriptions from the members of the Conference to meet the necessaries of this case.

The afternoon session opened with the examination of the two young men—R. Whiting and S. Anderson—who are recommended for ordination. The examination was conducted by the President and proved very satisfactory.

It was decided to have the election of representatives to the General Conference take place on Monday afternoon.

Rev. A. G. Harris reported on behalf of the Committee on Conference Relations. Rev. Geo. Brown was recommended to be superannuated, also Rev. E. Holmes for one year.

The treasurer of the union relief fund gave his report, showing the receipts for this fund for the Conference to be $56,979.

Fraternal greetings were received from the Manitoba and Montreal conferences, which are in session at Brandon and Ottawa.

Rev. H. D. Ware, Baptist minister of Chatham, was introduced and briefly addressed the Conference.

Judge Hughes was introduced and read the report of Alma Ladies' College, and addressed the Conference in the interests of this institution.

Principal Austin also represented the college in a forcible address, showing the institution to be in a very prosperous and growing condition, having had an increase of 30 in attendance this year over the last.

A resolution expressing satisfaction with the report was adopted.

Some difference of opinion was expressed as to when the ministers should be on their new fields of labor. It was decided that the ministers be in their new charges on the third Sunday after the close of Conference.

An enthusiastic temperance meeting was held in Victoria Avenue Church on Thursday evening, Rev. J. R. Gundy presiding, when addresses were delivered by Rev. T. R. McNair and Rev. Geo. Jackson.

NIAGARA.

HAMILTON, June 6.—The third day's session of the Niagara Conference was convened at 9 o'clock this morning in Centenary Church. The supernumary relation of the following ministers was continued: T. S. Linscott, Brantford district; W. C. Jolley, Norwich district. Rev. George Kennedy, Woodstock district, was deposed from the ministry.

Dr. Burns rose to remark that he had not been the candidate of the laymen during the presidential fight. He had not been spoken to in regard to the matter, and knew nothing of it until it was referred to yesterday.

A voice—Your hour has come.

Dr. Burns—All right; I am but a servant of servants. He wanted it to be understood that Mr. Denly did not run him for the laymen. A number of ministers began to repudiate being canvassed for votes, when President Kay declared the matter out of order and went on to the next business.

The Secretary read the following telegraphic congratulation from the London Conference, now in session at Chatham:

London Conference sends greeting to the Niagara Conference. See II. Thessalonians, iii. 16. J. R. GUNDY, President.

The Secretary was instructed to forward suitable Scriptural reply.

Rev. James Gray, treasurer of the General Conference, was listened to with great patience, as he told about that "unpleasant and unsatisfactory fund." The amount that should have been gathered in was $30,160, but only $16,303 had been received.

Rev. Dr. Sutherland moved a resolution thanking Rev. Mr. Gray for his services, and asking the General Conference to relieve the fund in some way.

In reference to the case of Rev. George Kennedy, of Ingersoll, it is stated that, as a matter of fact, Mrs. Oliver was never Mr. Kennedy's housekeeper, and, before his marriage with her, he produced a marriage license in which he made affidavit that he was a widower and that his wife had been dead five years.

The Conference sent back a congratulatory telegram to the London Conference, quoting I. Corinthians, xv., 58.

MONTREAL.

OTTAWA, June 7.—The Montreal Methodist Conference in session here has passed a resolution recommending to the General Conference, which meets in September, the abolition of the position of Second General Superintendent owing to the low state of the church funds; that the Conference protest against the precedents given on state occasion to dignitaries in the Roman Catholic Church, and that an order for deaconesses be established to assist in the charitable work of the church.

Dr. Wistar's Balsam of Wild Cherry is "a combination and form indeed" for healing and curing diseases of the throat, lungs and chest. It cures a cough by loosening and cleansing the lungs and allying irritation; thus removing the cause, instead of drying up the cough and leaving the disease behind.

A standing invitation—Get up.

A child not behaving well at table is liable to receive a setback.

We have no hesitation in saying that Dr. J. D. Kellogg's Dysentery Cordial is without doubt the best medicine ever introduced for dysentery, diarrhœa, cholera and all summer complaints, sea sickness, etc. It promptly gives relief and never fails to effect a positive cure. Mothers should never be without a bottle when their children are cutting teeth.

Customer—Why do you call that suit of furniture "Courtship?" Furniture Dealer—Because it is a parlor set.

Children Cry for Pitcher's Castoria.

An engagement ring—The one in which fugitists fight.

VOICES OF THE PEOPLE.

READERS OF THE ADVERTISER.—Let us hear from you on all questions affecting the public. Make your communications brief and send your name as a guarantee of good faith.

Interesting Experiments at the Ontario Agricultural College.

To the Editor of the ADVERTISER:

As the time is at hand again for sowing rape, a letter to the farmers of this Province regarding our experience with its cultivation and fattening lambs upon it, may not be inopportune. A bulletin on the subject is now in the hands of the printer, which will give more complete details.

We grew several acres of rape upon this farm last season, and fattened lambs upon it for about two months by pasturing them. From the experiment we feel safe in concluding that an acre of good rape will feed ten or twelve lambs for two months, and that with a small supplement of oats they may easily be made to gain nine pounds a month.

The lambs were purchased and put upon the rape Oct. 10, and remained upon it until Dec. 3. They were then fed in sheds until near the end of March, when they were sold for slaughter and subsequent shipment to Halifax.

When purchased they weighed on an average 90 pounds, and when sold 137 pounds. They cost $3 85 4-5 per head, and were sold for $7 71 4-5, or more than twice the amount paid for them. The average Ontario lamb is sold for about $3 50 per head. Why should it not be the aim of the farmer to produce them in such a way that he will realize twice that amount before they leave his hands.

As one acre of rape will fatten about ten lambs, two acres would suffice for the average farmer, or indeed a much less amount. If properly raised and sold at Christmas time, soon after taking them off the rape they would bring 5 cents per pound live weight on an average, which would mean to the farmer about $5 50 to $6 per lamb.

The change in the American tariff, if ratified by the Senate, will probably somewhat affect these prices. Instead of 20 per cent. duty as now, the exporter will then have to pay $1 50 per head, which will be on an average about 70 cents more per head than is paid at present.

Farmers who raise lambs of the first order can however realize more for them than the price already named. Lambs that come early and that are liberally dealt with may be easily made to average 130 to 140 pounds by Christmas. So that in the face of this increased tariff the Ontario farmer can get as much per head for his lambs as now.

There is, however, another grand opening for our lambs. Why do we fail to take advantage of it? I refer to the British market. This is a field, as yet, almost unoccupied by us in the sense of which I am more particularly speaking. We do send over a considerable number of sheep to Britain every year, but a large proportion of them are not lambs. This arises, I suppose, from the fact that lambs are seldom found sufficiently heavy for shipment when about 1 year old. But this need not be so of necessity. Lambs can easily enough be raised that will weigh from 150 to 170 pounds when 1 year old, for which in all probability from 5 to 6 cents per pound might be obtained. These would be paying prices for shearlings. Why should not Ontario export 100,000 head of this class of lambs every year?

The average paid now for two shear sheep is perhaps not more than the sum named as obtainable for those 1 year old, and for the reason that they are much be low the standard in weight and quality of what is easily possible. If a sheep two shears brings no more than one but 1 year old, the profit on the two shears, if there be any, is less than on the shearling by the cost of the maintenance of the former for a whole year.

Rape will grow on any soil suitable for the cultivation of roots. It will also flourish on soils abounding in humus. It should be sown and cultivated much after the manner of turnips, but does not of necessity require thinning. The best time to sow is the last week in June. Yours, etc.,

THOMAS SHAW.

Ontario Agricultural College, Guelph, June 5.

NEWFOUNDLAND.

The Outrages on Fishermen—The British Government Not Averse to Arbitration.

HALIFAX, N. S., June 7.—Among the passengers of the steamer Caspian, from St. Johns, Nfld., was Rev. Father Guillo. On being interviewed regarding the French shore trouble, he said that the fishermen at Sandy Point, St. George's Bay, are very much excited over the manner in which they have been treated by the French. A day before the steamer sailed the schooner Rover (Capt. Graham), while fishing off St. George's was hailed by a boat from a French man-of-war, and ordered to take in her nets. The captain of the Rover refused, and the French deliberately pulled the fishing gear from the water. The Rev. Father Howly interviewed the commander of the French vessel and got him to refrain from further action until the arrival of the St. Johns delegates, who are now on the other side, trying to effect a settlement. A number of fishermen held a meeting at St. George Friday night, at which resolutions were passed to the effect that if the French came inside the shore lines and floated their nets they would be fired on.

ARBITRATION.

LONDON, June 7.—In the House of Commons last night Sir James Ferguson, in reply to questions regarding the Newfoundland dispute, said the Government would readily assent to arbitration, but there were many preliminaries to be settled.

Three Persons Burned to Death.

WINSTON, N. C., June 6.—A colored girl and two children were burned with a house which was set in fire by lightning near this place Thursday.

Milestown Notes.

[From the ADVERTISER'S Corresponden t.]

MILESTOWN, June 5.—The general store and postoffice of Wm. Duncan was broken into last night. Three or four dollars in coppers was taken. The main entrance to the store was first tried by the thieves. This being doubly fastened, they got through the outer door by prying off the lock, but unable to accomplish their work upon the inner door and leaving the block of wood made use of as a wedge to force the lock fastening sticking part way through the door, they went round to a side door and effected their purpose by forcing from their places a lock and two bolts. The tools they used were secured from Williams' shop, and were left upon the counter. A more than usual quantity of the tramp species was noticed in the village yesterday, which may furnish a clue to the authors of the theft.

Smokers

Insist upon having the Kicker brand of cigars. zxb

It is a great misfortune for the young and middle aged to be grey. To overcome this and appear young, use Hall's Hair Renewer, a reliable panacea.

WEST INDIES TRADE.

A Scheme to Open Up Trade with the Tropics.

The Board of Trade Still on the Move for Reforms—New Members Coming in—Better Railway Connection with St. Thomas—The "Dead Beat" Question.

An adjourned meeting of the Board of Trade was held in the Board rooms last evening. Several matters of importance were discussed and progress made with matters in hand. The following members were present: Vice-President Masuret (chairman), Col. Lewis, L. H. Ingram, C. F. Colwell, S. F. Glass, W. C. L. Gill, Jas. Cowan, D. Ferguson, P. M. Lawrason, John Tanton, W. A. Gunn, Samuel Stevely, John Campbell, T. H. Smallman, Harry Kingsmill and T. S. Hobbs.

A letter was read from President Marsh expressing thanks for the sympathy shown by the Board in his recent affliction.

Communications were read from the secretaries of the Chambers of Commerce in London, Dundee, and Birmingham, respecting the increased postal facilities between Great Britain and this city, and promising to give what assistance they could towards achieving the desired result.

A communication was read from Mr. L. K. Cameron, Queen's printer, Toronto, asking that his name be dropped from the membership roll. The Secretary was instructed to comply with the request and notify Mr. Cameron of the same.

A communication was read from Hon. J. Carling stating that he had called the attention of the Minister of Public Works to the Port Stanley harbor improvements, and had instructed that official therein.

RAILWAY MATTERS.

In the matter of the railway connections at St. Thomas, Mr. John G. Laven, Canadian passenger agent of the M. C. R., communicated to the effect that the M. C. R. would endeavor to give the best possible connection with the trains going west. The desired point was to have the M. C. R. hold their west-bound train about ten minutes in order to make connection with the early morning train from this city, and thus save commercial men a half day.

A communication was read from Passenger Agent Edgar, of the G. T. R., in connection with the increased train service between Stratford and this city. The communication stated that the company saw no way of complying with the wishes of the Board, except by putting on a new train, which would call for a guarantee of $100 per day by the Board.

The communication occasioned much merriment, and was referred to the Railway Committee.

ELECTION OF NEW MEMBERS.

The election of new members was proceeded with, and resulted in the following names being added to the roll: Messrs. W. J. Craig, James Burns, Thos. Stephens, John Forrestal, F. T. Trebilcock, Edward Parnell, jun., and William Duffield, sen.

The following gentlemen were proposed as candidates to be balloted for at the next meeting: Messrs. Harry Lenox, H. Fysh and J. M. Dillon.

MERCHANTS' GRIEVANCES.

Mr. C. F. Colwell called the attention of the Board to the inconvenience caused by the shifting of holidays, which interfered with men doing a banking business. The banks closed on the statute day and were open on the day set aside by the municipality and made paper payable on that day.

Mr. Cowan held that as the holidays did not happen too often it was not a very important matter.

Mr. Tanton called the attention of the Board to the practice of the banks closing on Saturday at 1 o'clock. He held that it was very inconvenient for merchants and manufacturers.

Mr. Cowan thought that banks should keep open for a longer time on Saturday. He moved that the Board of Trade submit a memorial to the banks and ask that they be continued open for business until 3 o'clock on Saturdays.

Col. Lewis and Mr. Campbell thought that the matter was not easy of solution, and that the grievance was not sufficient to secure the influence of the Board. The motion was then withdrawn.

DEAD BEAT REPORT.

Mr. L. H. Ingram reported that the committee appointed to deal with this question had carefully considered the matter, and he thought that it would be a good scheme to keep a register and have a committee to scrutinize the names of all persons seeking credit to see that they were honest and persons likely to pay.

Mr. Cowan was also a member of the committee. He was convinced that the matter was worthy of attention. He thought that there were many tradesmen who were in the habit of making purchases without any intention of paying for them. He thought that if some action was taken as proposed it would be an inducement to the retail merchants to affiliate themselves with the Board.

Mr. S. F. Glass supported the suggestion and thought that if the method was adopted the membership of the Board would soon run up from 60 to 100.

Mr. Campbell and Col. Lewis were not in favor of it and did not believe in making the Board a collective association.

On motion the report was received and left over to be considered at next meeting.

WEST INDIES TRADE.

Mr. John Law was granted the floor to set before the members of the Board a scheme for opening up trade relations between the city and the West Indies. Mr. Law was convinced that it would be a good thing for the city if a direct line could be established between the two places. He was prepared to show that it was already settled as far as Cleveland, O., and all that was necessary was the cleaning out of the Port Stanley harbor. The Louisville and Nashville Railroad could be used as far as Cincinnati, and over another road as far as Cleveland. The trip could be made in five days, and perishable goods laid down at the termination five days after shipment in as good condition as when received.

The matter was referred to a special committee, composed of Messrs. Campbell, Gunn, Hobbs, Masuret, S. F. Glass and Mr. Law.

On motion of Mr. Glass the Secretary was instructed to purchase a $10 clock for the Board rooms. The Board then adjourned.

To Nervous, Debilated Men.

If you will send us your address we will mail you our illustrated pamphlet explaining all about Dr. Dye's Celebrated Electric-Voltaic Belt and Appliances, and their charming effects upon the nervous, debilitated system, and how they will quickly restore you to vigor and manhood. Pamphlet free. If you are thus afflicted, we will send you a Belt and Appliances on a trial.

VOLTAIC BELT CO., Marshall, Mich.

Dried beef, sausages, bolognas, black pudding, smoked hams, bacon and lard. New stock, new store. M. A. ANDREWS, pork butcher, Richmond street, near Dundas.

CHURCH-GOING BIRDS.

Sparrows Enter the Chimney as if They Were Being Poured from a Funnel.

RED BANK, N. J., June 6.—During the past month a great number of chimney swallows have been making their headquarters in the spacious chimney of the First Methodist Church, of this place. Every evening at dusk the swallows begin to come in from every direction, and without doubt there are 1,000 of them when all are on hand. On Sunday evening, while the congregation were entering the church, the swallows were returning home. From a half dozen they rapidly grew until the air was black with them. Not one went into the chimney. All flew about over the church in a circle. Every few minutes the leader, or leaders, would swing out over the street, and the whole number of twittering birds would follow. Then they would circle over the church again, but in the opposite direction.

Finally the people were all in the church and the organ started. Just as the choir began to sing, the swallows, as if on a signal, began to go down the big chimney. It was not fifteen seconds before they were all in. From the time the leaders made a stop over the chimney and fluttered down it looked as if something were being poured from a funnel—a black mass of birds. A minute afterwards there was not a bird to be seen.

CHURCHES AND CLERGY.

A novelty at the Dissenters' breakfast, in Edinburgh, this year was the appearance of Mrs. Carlaw Martin, the first lady who has been invited to speak at it.

The Rev. A. Douglas, Arbroath, Scotland, has caused a sensation by declaring that there are ministers eating the bread of the Established Church who should be punished by the civil magistrate as common swindlers doing nothing for God or man.

Dr. J. H. Wilson, who many years ago founded a "ragged kirk" at Aberdeen, on completing his 80th year was presented lately with an ormolu timepiece by the members of the new Kent Road Church, London. The Doctor has recently recovered the eyesight of his youth and holds himself ready to climb Ben Nevis. He hopes to attend and record the Evangelical Alliance meeting at Florence in the autumn.

The methods of securing the services of an acceptable pastor are becoming less rigid in the Presbyterian body than they were. For instance, it is stated that Principal Caird, of Glasgow, and Mr. W. Dunn, of Kensington, have been asked to select a minister for a vacant pulpit at Port Elizabeth. There were 100 applicants for the appointment, the stipend of which is $3,000 a year. An Edinburgh Established minister, selected by Principal Caird as suitable for the post, preached on Sunday morning in Hammersmith Church to enable Mr. Dunn, who was present, to form an opinion of the gentleman's qualifications.

Wall Papers.—House-cleaning time is here, and to help you brighten up your homes, we have just opened out the largest and best-selected stock of wall-paper we have ever shown. Our 5, 6, 7, 8, 10 and 12½ cent papers are great bargains. Beautiful gold papers from 15 cents upwards. Window shade, cornice poles, picture frames, etc., at exceedingly low prices. Come and see. E. N. HUNT, 190 Dundas street.

Change in Time Via Erie Railway to New York.

On and after May 12 the Erie will give the people of London a great train service for New York and Buffalo. The trains will leave the G. T. R. station, London, at 4:35 a.m., 6 a.m., 11:30 a.m., 2:20 p.m., 4:25 p.m. and 11:40 p.m. The latter will be a solid train to New York, and will have on a magnificent Pullman sleeper. Apply to G. T. R. agents for Pullman berths.

Minard's Liniment cures Diphtheria.

The height of fashion and the height of folly are so much alike.

THE

ONTARIO

MUTUAL LIFE

Assurance Company.

POLICY No. 1,083.

JAS. W. McDONALD, Woodstock, Ont

$1,000. Age 30. Endowment at 50.

Year.	Surplus.	Premium	Guaranteed Cash Surrender Value.	Guaranteed Paid-up Policy Value.
1872..		$42 20		$100
1873..		42 20		150
1874..		42 20		200
1875..	$ 2 67	39 53		250
1876..	8 63	34 17	$159 77	250
1877..	10 60	31 60	189 61	300
1878..	12 74	29 46	239 24	350
1879..	17 61	24 59	272 75	400
1880..	17 70	24 50	317 25	450
1881..	13 49	28 71	363 87	500
1882..	13 76	28 44	412 72	550
1883..	14 97	27 23	463 82	600
1884..	16 18	26 02	517 51	650
1885..	16 87	25 33	573 81	700
1886..	16 87	25 33	632 90	750
1887..	15 95	26 24	694 33	800
1888..	13 63	28 57	760 12	850
1889..	14 29	27 91	828 71	900
1890..	14 93	27 27	901 65	950

The total amount of 19 premiums paid on this policy, as above, is	$581 50	
One more premium will be payable in 1891, say	27 00	
		$608 50
Endowment payable in 1892	$1,000 00	
Last surplus, say	15 00	
		$1,015 00
More than premiums and risk		$ 406 50

The Results of Endowment Policies with the Ontario are unequaled.

The Policy-holder has either of the following options in receiving his surplus:

1. The surplus may be applied in reduction of premiums.
2. The surplus may accumulate at interest and be paid with the face of the policy at maturity.
3. The surplus may be applied to shorten the term of the policy.

C. E. GERMAN

General Agent,

137 Dundas Street

Pocock Bros.' Seasonable Footwear

OUR STOCK IS VERY COMPLETE IN ALL LINES OF SUMMER FOOTWEAR, AND OUR PRICES VERY LOW.

RUSSET STREET SHOES.

Ladies' Russet Oxford Ties, $1, $1 25 to $2.
Gentlemen's Russet Oxford Ties, $1 40, $1 50 to $2 75
Misses' Russet Oxford Ties, 85c to $1 40.
Boys', Children's and Infants' proportionate prices and qualities; also high shoes.

BLACK LEATHER OXFORDS.

Ladies' Plain and Patent Tip Oxfords, 75 cents, $1 $1 25 to $4 25.
Gentlemen's Oxfords in Calf, Kid and Dongola, $1 25. $1 50, $1 75 to $3 50.
Misses' Oxfords, Heavy and Turn Soles, 60c, 75c, $1 to $1 75.
Boys' Youths' and Children's very cheap.

BLACK LEATHER HIGH SHOES.

Ladies' Fine Dongola, Button and Lace, $1 40, $1 60, $1 75 to $2 25.
Ladies' Fine French Kid Button, Plain or Patent Tip, $1 75, $1 90 to $4.
Ladies' Fine French Kid Button, Hand-turn Soles, $2 50, $2 75 to $6.
Gentlemen's Patent, Calf and Kid Lace and Gaiter, $1 75, $2 to $4.
Gentlemen's Calf and Cordovan, Lace and Gaiter, Hand-sewed, $2 50, $3 50 to $5.
Full line of Hathaway, Soule & Harrington's Celebrated Gentlemen's Fine Shoes. Calf, Kangaroo, Dongola and Cordovan, in Lace, Gaiters and Southern Ties.

Pocock Bros.

140 Dundas Street.

47u

OAK HALL

The Great One-Price Clothing Store.

COME RIGHT ALONG—WE ARE WAITING FOR YOU

Men's Suits, Youths' Suits.

All the newest and most stylish Ready-made Clothing, equal to tailor-made at half the price. Save money while you can. Mail orders promptly attended to. Strictly cash or C. O. D.

OAK HALL

150 Dundas Street, London.

ALF. TAYLOR, Manager.

Given Away with Dr. Scott's Electric Corset

DRESS FORM CORSET.

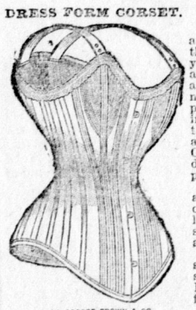

$2 25.

To introduce Dr. Scott's New Electric High Hip, Dress Form and Summer Corset to the readers of this paper, we will make the following inducements: If you cannot get these corsets at your nearest stores, remit at once for one of our fine Jean Corsets at $1 50, or a Dress Form or Summer Ventilating Corset at $2 25, accompanied by 25c. for postage and packing, mentioning the name of this paper, and we will send you free with the corset, postpaid, a set of our Ladies' Patent Skirt Supporters, retailing at 35c., or a choice of Dr. Scott's Electric Plaster, instead of the Supporters. This special offer to run for 30 days only, so that all feeling inclined to accept it should do so at once. Address W. Godbee Brown & Co., 221 St. James street, Montreal, sending draft, P. O. money order or silver in registered letter, but not postage stamps.

This Dress Form Corset is made with shoulder straps detachable, in sizes from 18 to 30 inches, drab and white. It is filled with our patent combination spinal supporting back, invaluable to all ladies; a beautiful silver-plated compass accompanies each corset, with which to test its power. Price, $2 25, and 25c. for postage and packing, with free premium.

Fine Jean Corset, $1 50.—It is made of fine Jean, elegant in shape and very desirable, in sizes from 18 to 30 inches, is handsomely trimmed, double stitched, and has patent lock clasps. Price, $1 50, with 25c. for postage and packing, and the premium free.

THESE SKIRT SUPPORTERS FREE

to any lady remitting price of either of these new and beautiful Corsets, with 25c. for postage and packing.

These supporters are the most convenient and useful kind made, and sell at 35c. and 50c.

Any person not desiring Skirt Supporters can select Dr. Scott's Hair Curler or Tooth Brush, or two of Dr. Scott's Electric Plasters, value of each, 60c.

SUMMER VENTILATING CORSET.

This is a beautiful Electric Summer Corset, made of extra strong and fine quality Nottingham net, and of double thickness; it has a girdle shaped waistband, which firmly secures the material and prevents the corset stretching and getting out of shape, with pockets all around, in which are placed our watch spring magnetodes—in white only. 18 to 30 inches. Price, $2 25, postage and packing 25c. extra.

If you cannot obtain them at your drygoods or fancy stores or druggists, we will mail any corset, including either premium, postpaid, on receipt of price, with 25c. for packing and postage added. You thus obtain $2 75 value for $2 25 only. Agents wanted. Remit by P.O. money order, draft or currency—not postage stamps—in registered letter at our risk, payable to

W. GODBEE BROWN & CO

221 St. James St., Montreal.