NAVAL REVIEW AT SPITHEAD

The Coronation Festivities Will Continue Until July 21.

London, June 24.—The impressive ceremonies of Coronation Day have ushered in a series of coronation events of almost daily occurrence for the next month, up to about July 21. Beginning with the naval review at Spithead today, these coronation receptions and festivities keep the King and Queen moving throughout the kingdom. The Royal visit to Ireland from July 7 to 12, the investiture of the Prince of Wales at Carnarvon on July 13, and the Royal visit to Scotland from July 17 to 21 are some of the principal events.

The programme of these various Royal functions, beginning with the naval review today, are as follows:

June 24—Naval review at Spithead. The King and Queen spend the night on the Royal yacht.

June 26—Their Majesties return to London and attend a gala performance at the Covent Garden Opera.

June 27—Royal garden party at Buckingham Palace, followed by a gala performance at His Majesty's Theatre.

June 28—The Royal guests depart. The King visits the Royal Agricultural Show at Norwich.

June 29—Royal visit to the City of London. Thanksgiving service at St. Paul's Cathedral, followed by lunch at the Guildhall. Return journey to the palace through the North London boroughs.

June 30—King's fete to 100,000 London school children at the Crystal Palace. The King and Queen will be present at a dinner given Prime Minister and Mrs. Asquith. Coronation medals will be presented to the colonial and Indian troops who have partaken in the ceremony.

July 1—Their Majesties leave for Windsor, alighting at Slough and proceeding by road to the castle.

July 7 and 8—Royal visit to Ireland. Arrival at Kingston aboard the Victoria and Albert. Landing, and reception by the Lord Lieutenant. Drive to Dublin. Opening of Royal College of Science. Visit to Phoenix Park races. Dinner at the castle.

July 9—Service at St. Patrick's Cathedral. Visit to Artane Industrial School. Inspection of pensioners and girls at Drumond Institute.

July 10—His Majesty receives addresses at the castle and holds a levee. The Queen receives an address from women of Ireland and visits Coombe Hospital. Visit to Dublin, embark at Kingston on the banquet at the castle. His Majesty afterwards holds a chapter of the Order of St. Patrick.

July 11—The King inspects the Royal Irish Constabulary at the Vice-Regal Lodge and attends a review of the troops and the presentation of colors in Phoenix Park. Garden party at the castle in the evening.

July 12—Their Majesties leave Dublin, emvark at Kingston on the Victoria and Albert.

July 13—Investiture of the Prince of Wales at Carnarvon.

July 14—The King opens the new University College at Bangor.

July 15—The King lays the foundation stone of the Welsh National Library at Aberystwith.

July 17—Royal visit to Edinburgh. The King and Queen and the Prince of Wales, with Princess Mary, arrive at the Caledonian Railway Station in Princess street, at 6 p.m., where the Duke of Connaught awaits their arrival.

July 18—Inspection of the King's bodyguard for Scotland (the Royal Company of Archers) and presentation of colors by His Majesty at 10.30 a.m., to be followed by the presentation of "Reddendo" and by the presentation of addresses by various bodies. A levee will be held at noon. The Queen visits the Women and Children's Hospital at Bruntsfield. The King in the afternoon pays a visit to Edinburgh Castle and to the Royal Scottish Academy.

July 19—The King attends St. Giles's Cathedral in the morning for the dedication of the Chapel of the Thistle. Their Majesties, in the afternoon, lay the foundation stones of the Usher Hall and afterwards pay a visit to the Royal Infirmary. Their Majesties hold a court in the evening.

July 29—In the morning the King presents colors to the Royal Scots in the King's park and inspects the veterons, the Boys' brigade, the Church Lads' brigade, a detachment of boys from Queen Victoria school, Dunblane, and the Boy Scouts. A visit will be paid to Linlithgow castle in the afternoon.

July 21—Their Majesties leave Edinburgh.

The gala performance at His Majesty's theatre of Tuesday, June 27, is to be one of the most brilliant functions connected with the coronation.

A prologue written for the occasion by Owen Seaman is to open the proceedings, and this will be followed by scenes from Money, The Merry Wives of Windsor, The School of Scandal, Julius Caesar and The Critic. Ben Johnson's masque, The Vision of Delight, will then be given and the performance will be concluded by the singing of the National anthem.

The official program is as follows:

Prologue—Spoken by Forbes Robertson.

Scene from The Merry Wives of Windsor, in which Mrs. Kendal, Miss Ellen Terry and Mrs. Charles Calvert, will appear.

The second act of David Garrick, weth Sir Charles Wyndham, Edward Terry, Weedon Grossmith and Miss Mary Moore.

The Forum scene from Julius Caesar, the actors including Sir Herbert Beerbohm Tree and E. S Willard.

The Critic, including George Alexander, Arthur Bourchier, Cyril Maude, Charles Hawtrey, Oscar Asche, Gerald Du Maurier, Laurence Irving, Lady Tree, Winnifred Emery, Marie Tempest, Gertie Millar, Lily Elsie and Violet Vanbrugh.

The Vision of Delight, in which will be seen Mrs. Langtry, Mrs. Patrick Campbell, Lena Ashwell, Ellis Jeffreys, Evelyn Millard, Gertrude Kingston, Marie Loehr, Eva Moore, Lillian Braithwaite, Evelyn D'Alroy, Lillah McCarthy, Mabel Hackney and Constance Collier. A large number of other leading actresses and singers will compose the chorus.

The National anthem will be sung by Miss Clara Butt.

The King and Queen will be received on arrival at the theatre by Sir Herbert Tree and Sir John Hare, the latter of whom will remain at Their Majesties' disposal throughout the evening, as representative of the executive committee, which comprises the following well known members of the dramatic profession: Sir Chas. Wyndman, chairman, Sir John Hare, George Alexander, Cyril Maude, Charles Hawtrey, H. B. Irving, Herbert Trench, Herbert Tree and Arthur Bourchier, organizing secretary.

The entire groun tier of the house has been rearranged so as to form the royal box, in which the King and Queen and their principal guests are to be seated while two other large boxes and 250 stalls have also been engaged by the court officials.

The design for the decoration of the interior of the theatre is a novel one and consists almost wholly of real fruit of the most vivid colors, surrounded by its own leaves. For the royal boxes and the vestibule in which Their Majesties will hold a reception of their guests, however, great masses of crimson rambler roses, hydrangeas and lillies will be utilized, and these will be toned down gradually to harmonize with the rest of the scheme. On the outside balcony the columns are to be draped with imperial purple curtains, interlaced with fruit gardens bound with golden ribbons. Small growing trees will be placed all over the balcony, in the centre of which will play a fountain of water.

The general auditorium will be adorned with a design in pink, white an crimson, with banners with the royal arms placed below the seats of the King and Queen. In the stalls and dress circle the public will be required to wear court dress or uniform and in other parts of the theatre, evening dress.

There has been an enormous demand for seats and some very high premiums have been paid. The prices of those places open to the public were fixed by the management as follows: Private boxes from $262.-50 to $525; orchestra stalls, $105; dress circle, $26 to 52; and amphitheatre, $8.50.

London, June 23.—The banquet at the Foreign Office tonight was one of the most important social events of the Coronation week. Sir Edward Grey, the British foreign minister and host of the occasion, received King George and Queen Mary, the Duke and Duchess of Connaught, Prince Arthur of Connaught, Princess Patricia, Prince and Princess Christian, the Duke and Duchess of Teck, the Duke and Duchess of Argyle and all the foreign Royal personages and the special representatives to the coronation ,including John Hays Hammond, Rear Admiral Vreeland and Major-General A. W. Greely, the American representatives.

The entire party numbered 150, among those present being Premier and Mrs. Asquith, the Duchess of Devonshire and the Countess Minto.

The dinner was served in the banquet hall at two oblong tables and six large tables. All were splendidly decorated with flowers and silver candlebras. Pictures loaned by the Foreign Office and others sources hung on the walls, enhancing the effect of the handsome mural decorations. The general effect of the decorations was extremely rich.

The Queen and Sir Edward Grey and a score of guests sat at the principal table, while King George and the Crown Princess of Germany, with an equal number of persons, were opposite them, at the head of the other oblong table.

The Duke of Connaught and Premier Asquith also presided at tables. The Grenadier Guards' Band furnished the music for the occasion. All the men were in Court dress of knickerbockers and wore swords. The toilettes of the ladies were magnificent and the display of jewels a gorgeous one.

EXPERT OPERATORS SALTED GOLD MINE

Boom in Steamboat Mountain Camp Near Hope, B. C., Is Broken By Announcement That Alleged Rich Find Was a Swindle.

Vancouver, B. C., June 23—The recent mining boom of the Steamboat Mountain camp received a jolt today when it became known to a practical certainty that the discovery had been salted. The discovery of Steamboat dates away back to last October when two mining men, Stevens and Greenwall came to Vancouver with a tale of wonderful free gold finds in the mountains south-west of Hope, B. C. They brought samples which assayed hundreds and in some cases thousands of dollars in gold to the ton. Their holdings were taken over by Vancouver investors who paid them twenty thousand dollars. For four months no one has been able to obtain any trace of the two men. Recently hundreds of prospectors have gone into the new camp, but no finds of importance have been made. Today it was given out that the men who bought the property had discovered that the mine was salted probably from $500 to $1000 in gold was shot into the rock and a scientific job was made of it. Very little of the stock was sold publicly, because the promoters who were wealthy and reputable business men became suspicious some time ago.

Chicago Municipal Congress.

Ottawa, June 24—Notification has been received at the Department of External Affairs from the American Consul-General of an Internal Municipal Congress and Exposition to be held in Chicago from the 18th to the 30th September. Canadian cities are invited to be represented by personal delegations. There will be held at same time in connection with this congress, and International Good Roads Congress.

Hon. A. C. Rutherford has returned from a trip to the old country, where he has been for several months.

ASSESSMENT APPEAL OF C.N.R. DISALLOWED

Court of Revision Confirms Assessment for School Purposes of Property at Its Actual Value, Namely $630,000—For Municipal Purposes, the C.N.R. Pays on Only $35,000.

The assessment of the C.N.R. terminals for school purposes, against which an appeal was made by Short, Cross & Biggar, on behalf of the company, was confirmed by the commissioners at a special meeting held for that purpose this morning. The consideration of this appeal has been delayed to enable General Manager McLeod, of the C.N.R., who was expected to arrive in the city before Tuesday next, to be present at the hearing. Mr. McLeod passed through the city last evening on his way north on a trip of inspection of the company's new line to Athabasca Landing. Word was received this morning that he would be unable to stop off here on the return trip, as had been planned, and the appeal was therefore disposed of without further delay. Wm. Short, K.C., appeared for the company.

Under an agreement with the city the assessment for municipal purposes of the company's terminals is fixed at $35,000. For school purposes the property is assessed at its actual valuation at the present time, estimated by the assessor to be approximately $630,000.

In the case of the G.T.P., who have a similar agreement, the question in debate is whether or not taxes for school purposes are taxes for municipal purposes. In the agreement with the C.N.R., however, it is specifically provided that while the assessment shall be fixed for municipal purposes the assessment for school purposes shall be made upon the actual value of the property at the time. The ground of appeal by the C.N.R. was therefore that the property had been assessed at the actual value which it would have if used for building lots, a mode of assessment which they considered unfair. The charter provides that the court of revision "may" take into account the purpose for which property is used when making the assessment.

TRAVELLERS TO PICNIC.

Edmonton Council, United Commercial Travellers, have decided to hold their first annual picnic on July 15.

The steamer "City of Edmonton" has been chartered for the day and will proceed up the river as far as Big Island where the party will land and various sports will be indulged in. The menu will be of the ordinary kind, but those which all the ingenuity of the Edmonton drummer can devise—suitable for everybody including even the ladies.

There promises to be an exceptionally good prize list, several local houses having already come forward with offers to donate something for the various events.

All arrangements are in the hands of strong committees and, even at this early date indications are that it will be one of the most enjoyable outings of the season. Unfortunately, the numbers must be limited to the capacity of the boat, consequently those deciding to attend are advised to secure their tickets as soon as possible in order to avoid disappointment. These may be had from any of the members of the committee or off the Edmonton Council U. C. T.

The following are the committee in charge of the arrangements for the day:

Refreshments—W. H. Hargraves, Chester Banford.

Sports—H. W. Morgan, Frank Holloway, M. Owens, T. H. Lancaster and T. M. Grindley.

Transportation and Publicity—W. S. Hurst, A. Yockney.

Cyclone Swept Chilian Towns

Iquique Chile, June 23—It appears that a cyclone swept Pisagua, Caletabuena and other towns. Its direction was north and south. The lines are down and full details of the havoc were unobtainable. The loss so far as is known, is estimated at about ten millions. Forty launches were blown ashore in Lake Junin, which is at an elevation of 13,000 feet in the Andes.

Official notification reached the city yesterday that the contract for building the new federal armory in Strathcona has been let to the Brown Construction Co., of Winnipeg, for $33,-668.00.

EVEN POLITICS HAVE HAD TO GIVE WAY TO SOCIAL SWIRL

England in a Festive Mood These Days and the King and Queen are the Leaders—Royalty Moves Among Throngs Unscathed and Unafraid—A Visit to the Zoo—Kitchener Given Command of Troops During Coronation—Great Soldier Has Not Yet Been Placed in Permanent Office.

London, June 23—Politics, which have so long held the centre of the stage in England, have had to give way to the social whirl which has taken every Englishman and English woman and their visitors from the Colonies and foreign States into its toils this Coronation season. Even the most enthusiastic politician has laid aside his fighting armour and although the House of Commons has remained in session, except for a few days at Whitsuntide, and again during the actual Coronation, it has dealt with the less controversal matters.

The King and Queen have been the centre and leaders in the great social revival and have been ably supported by the heads of the old English houses the diplomats, whose entertainments often equal those of Royalty itself, the political nostesses and the swarm of home and foreign social leaders, who have taken houses in London for the summer.

Not Keen on the Races

With exceptionally fine weather outdoor shows, particularly racing, have been more favored than ever. The King and Queen are not ardent racegoers; still his Majesty went to Epsom every day of the week's meeting, and the Queen and other members of the Royal Family joined him on Derby Day.

While the King seemed to enjoy company of the members of the club stand, it was noticed that he did not take any particular interest in the racing itself, such, for instance, as that which his father, the late King Edward took.

The latter during the course of a race kept his field glasses to his eyes watching closely the performance of each horse. On Derby Day King George stood with some friends, every one of whom keenly followed the race He, however, not once raised his glasses to his eyes and appeared to be more interested in the crowd around him.

Continental visitors were amazed at the freedom with which the King and Queen passed through the immense crowds on Epsom Downs, preceded only by a few on guard, as shown on the way and two behind the carriage. These constables do not have much trouble with an English crowd, which makes way for Royal carriages. The police, however, although unobtrusive are keelny on guard, as shown by an instance as the Royal couple were leaving the race track. An old man, in his excitement, jumped toward the carriage. The police were on him in a moment, and quickly drew him back The Queen for a moment was alarmed but the King reassured her with the remark: "He is an old man; quite harmless."

Of all the visits paid by the King and Queen that to the Zoo when they had their children with them, seemed to amuse them most, at least the pictures taken on this occasion show a smiling happy family group.

Kitchener in Command.

Viscount Kitchener, Britain's great soldier, was given supreme command of the troops and police during the Coronation, but thus far the Government has not found any regular occupation for the man who successfully carried out the campaign in Egypt, closed the African War, and reorganized the army in India. Since his return he has been mentioned for every high position in the army and has refused one, the command of the Mediterranean, which the Duke of Connaught resigned because he did not think there was sufficient work for a soldier to do there. However, Lord Kitchener cannot remain idle, and on his own initiative, has been going around the country encouraging the volunteer regiments and the boy scout movement, while two of the big railway companies have secured his services in an advisory capacity. He was recently elected to the Board of Directors of the Chatham and Dover and Southeastern Railway Companies. Apart from his technical knowledge of a Royal Engineer and his experience in the construction and control of military railways in Egypt and the Soudan, Lord Kitchener has given many proofs of powers of organization and knowledge of finance.

AROUND THE CITY

LOCAL.

(From Saturday's Daily.)

The Coronation celebration committee will hold its final meeting next Wednesday night in the board of trade rooms, when all outstanding bills will be settled.

A. E. McPherson, assistant manager of the C. P. R. lines west of Winnipeg, and R. G. McNeillie, district passenger agent of the same line, were in the city on Wednesday on the company's business.

One hundred and ten feet on Ninth street and one hundred and three feet and onethird on Jasper sold Friday to H. Snaeffer of Tilburg, Ont., for $56,83. The sale was made by Kilgour and Little.

The marriage of Miss Lena Anderson and Samuel A. Smith, took place at the home of the bride's parents, in Winnipeg, on Wednesday, June 15th. The couple left for the Peace River country where they will make their home.

Examinations will commence at the High School this morning. The regular work of the school ceased yesterday and will not be resumed until the close of the summer holidays, August 28th. The public schools will close for the summer holidays on next Friday.

Lake Wabamun is the latest Sunday school picnic grounds and the Methodists of the city are the first to initiate it. All the Methodist Sunday schools of Edmonton and Strathcona are uniting in an excursion to this beautiful resort on July 1st. Arrangements have been completed with the G. T. P. for a special train of fifteen coaches.

The board of conciliation, dealing with the wages dispute between the city and the electrical workers will in all probability complete its work on this evening. Up to the present no witnesses have been called. The members of the board express themselves as ntirely satisfied with the manner in which the negotiations are proceeding.

The Ladies' Aid of Christ church announce for next Thursday a Strawberry social and out-door concert to be given on Mr. Groat's Lawn, Groat Estate. There will be an orchestra in attendance. The programme in the hands of Mrs. Dickins and Mrs. Hughes, promises to be very good as some of the leading singers of the city have been engaged for the evening.

In accordance with a resolution recently passed by the council upon the recommendation of the commissioners work on the improvement of the vacant land around the Incinerator will be proceeded with at once. Detailed estimates will be submitted by the health department to the commissioner sat their next meeting, when the wor kwill be formally authorized. It will include the construction of a fence, the levelling of the ground and the planting of a number of trees.

BUILDING PERMITS

The following building permits were issued by the building inspector's department on Saturday.

Mrs. W. Barne, house on St. Albert Road, $2,000.

Mrs. W.Burns, stable on St. Albert Road, $100.

W. Piffer, Shack on Twenty-Fourth street, $200.

H. H. Quick, addition to house on Jasper, $1,000.

DRAGOONS BACK FROM CAMP.

The men of the 19th Alberta Dragoons returned Saturday from Calgary where they have been in attendance at the annual camp during the past two weeks. The Dragoons in camp this year numbered approximately one thousand. Officers and men are unanimous in declaring that they have spent a very pleasant and instructive time. "A most satisfactory camp," said Major Griesbach to the Bulletin upon his return to the city. "Pleasant in every way, and very instructive," he added.

NEW S. A. OFFICERS ARRIVE

Captain Merritt, of Portage La Prairie, who has been appointed as successor to Ensign Habkirk, in charge of the Salvation Army in this city arrived Saturday accompanied by Mrs. Merritt. Special welcome services wtre held in the barracks on Sunday at 11 o'clock, 3 o'clock and seven o'clock. Captain Merritt will reside on Fraser avenue. He is a young Englishman who has been in this country for over a year, and has made a reputation for himself of being a particularly energetic officer.

LOST—One Black Perchane Mare, five years old, branded D on left shoulder; three white feet, weight 140 pounds; reward on return to Paul Jenvrin, North Edmonton, P. O.

WANTED—Professional teacher for Kolo mea School near Raith; duties to commence on the 15th July; salary $80 per month; six months teacher's rooms right at the school; pupils of Ruthenian nationality, standard I and II. Apply to Alexander Sepak, chairman, Vegreville.

FARM LOANS

We have a large amount of both Company and private funds to loan on improved lands at current rates.

A limited amount of private money to loan on unimproved lands.

Mortgages and agreements for sale purchased. Correspondence invited.

The Capital Loan Co. Ltd.

124 McDougal Ave., Gariepy Block, Edmonton, Alta. Phone 4642

Imported Purebred Percheron Stallion "IGAME" Imp. [1645] (80302) Will make season 1911 as follows

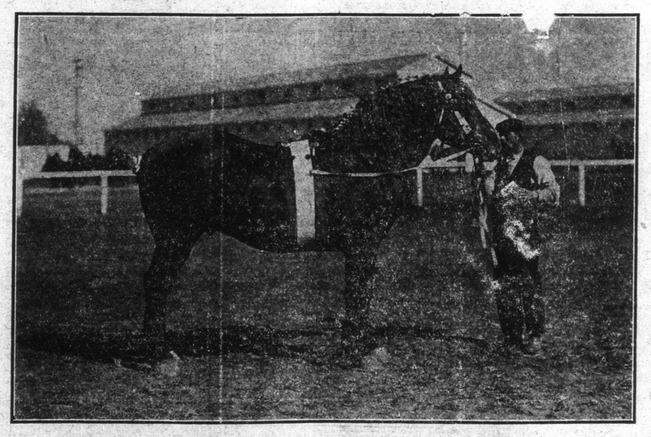

Monday Noon—Henry Fraser's Farm, Winterburn. Monday Night—Royal Hotel, Spruce Grove Centre.
Tuesday Noon—John Stewart's farm, Winterburn, 2 miles north base line
Wednesday & Thursday—O.K Sales Stables, First Street, Edmonton.
Friday Night to Monday Morning—At the Owner's farm, Sec. 32, tp. 51, Range 25, W. Ed.
R. J. MANSON.

Igame Won first as a three-year-old at the Edmonton Spring Show in his class, and also won the championship over the age class for best Percheron Stallion exhibit at the Show.

TERMS:—To insure, $20, payable Jan. 1, 1912; Season Mares $15 each; Single Leap $10, payable at time of service. For all other information apply to

DUNCAN PETRIE, 338 Sixth Street.

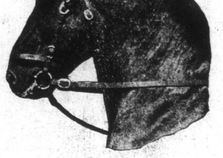

For Service

or

For Sale

Percherons & Shire Stallions

At Taylor and Spinks Barns, Fraser Ave., Edmonton.

WILLIAM MASON,
Auctioneer, Valuator, Real Estate and Commission Agent
Agent for the
Western Canada Land Company, Ltd., Alberta Canada Insurance Co.
The Capital Loan Co., Ltd.
Loans upon improved Farms at 8 per cent. Interest.
I have several good improved Farms cheap, all close in to C. N. R., Morinville to Battleford.
Phone 109, Bon. Accord.
Offices: Bon Accord and Battenburg.

PROFESSIONAL CARDS

SHORT, CROSS, BIGGAR & COWLAN
Advocates, Notaries, Etc.
Wm. Short, Hon. G. W. Cross, O. M. Biggar Hector Cowan.
Offices over Merchants Bank.
Company and private funds to loan
Edmonton, Alta.

F. D. BYERS,
Barrister, Solicitor and Notary.
Bulletin Block. 320 Jasper Ave. E.
Edmonton.

C. H. WEBER,
Auctioneer.
Form Sale a speciality.
Phone 7402. Residence, Belmont, Alberta.
P.O. Address, Box 546, Edmonton.

WANTED.

WANTED—Teacher for Ponoka public S. D. 515; services to begin on August 21st; teacher to hold first class certificate; place to board convenient; state salary, etc. Percival Baker, Ponoka, Alta.

WANTED—A young man holding a Grade VII. N. S. high school certificate, wishes a position as teacher in the west. Address Teacher, Box 22, Bulletis Office.

WANTED—Vancouver, British Columbia—New York of the Pacific. Building lots $300 up. Easy terms. Best investment known. Bank references given. D. MacLurg, Broker 340 Pender, Vancouver.

WANTED—Teacher for Thorncliffe S. D., 1911 (10 miles south of Vermilion); duties to commence middle of July, 1911. Apply stating certificate, experience and wages to Geo. E. Dodds, Sec-Treas., Thorncliffe S. D., 1911, Vermilion, Alta.

FOR SALE.

FOR SALE—Or to rent, 3-4 section of good farming land, about 80 acres broken; between 50 and 60 under crop; is all fenced; good buildings; three miles from Hilliard; half mile from school and church. Apply to Father Obszewski, Brakow P.O.

STRAYED.

STRAYED—One Mare, branded "D" on flank, star on forehead, both hind feet white; one yearling colt, entire both hind feet white, also white face, strayed from N. W. 1-4, 2-56-24. $5 reward for information leading to recovery. S. Hall, Bon Accord, P.O.

STRAYED—From North Edmonton on or about 26th May, roan mulley cow, dry; information as to her whereabouts will be suitably rewarded by Ed. York, North Edmonton P.O.

STRAYED—On S. W. 1-4 of 27-56-9 one bay mare, 10 years, 900 lbs marked on off-hind hip 25, front near shoulder C8, and one yearling colt, black. Ole Johensen, Green Court P.O., Alta.

$10 REWARD—LOST—Two Ponies, one Cleveland bay horse and another buck skin, three years old. Lost since last week in May, section 33, township 57, range 21, west of the fourth. Reward of $10 for the one who notifies Samuel Soucy, Edmonton, Box 1191, or S. P. Soucy, Red Water, Alta.

NOTICE

A large eight-roomed boarding house, in a good location, and good well and large summer kitchen. Owner wishes to sell owing to ill-health. Call or write for further particulars to

Mrs. A. L. MacDONALD,
Box 124, Viking, Alta.

H. W. MILLS,
Real Estate and Employment Office, 370 Jasper E., Edmonton, Phone 4185.
City Lots, Farm Lands, Wild and Improved.

Three Lots First street, $225; half cash, 6 and 12.
One Lot First street, $250; half cash, 4 and 12 months.
Three Lots Namayo, $200; half cash, 4 and 12.
One Lot, Namayo, $200; half cash, 4 and 12.
Lot 6, block 7, Namayo, $250 per foot.
One Lot, 18, Block 77, Norwood, $400; $125 cash, 6 and 12.
Two Lots, 5, block 19, Norwood, $550 half cash, 6 and 12.
Two Lots, 1 and 2, block 11, Westmount, $1025; $375 cash, 3, 6, and 12.
Farm 2 miles from Wabamun Lake, half mile from school, $11 per acre; terms.

ONTARIO LIVERY FEED & SALE STABLE

Saddle Horses to hire. Rates to Private Boarding Horses.

MEARON & JAMIESON
Proprietors.

236 Fraser Ave. Phone 2169

I SHALL BE PLEASED

To list your property, Farm or City, and will assure you most careful attention.

It will pay you well to invest in a few lots in GARDEN PARK.

Prices $100 each. - - Corners $125
Easy Terms, 1-4 cash, balance 3-6-9-12

L. T. MURRAY, 807 First Street, EDMONTON

National Trust Company, Ltd.

MONEY TO LOAN

On improved Farm property at lowest current rates
Low Expense and no delay

A. M. Stewart, Branch Manager

Corner Jasper Ave. and First street Edmonton