

Department of Immigration and Colonization

CHINESE IMMIGRATION SERVICE



23853  
Registration No.

This is to certify that the party described below registered at this office pursuant to Section 18, Chinese Immigration Act, Chapter 38, 13-14 George V.

Name **Wong Chew Foo**

Otherwise known as

Address **1615<sup>1</sup> Government St.,** **Victoria B.C.**  
No. Street or P.O. Box Town or City Province

Present Occupation **Laundryman** Age **24** Male  
~~XXXXXX~~ Single if (husband) (wife) ~~XXXXXX~~

in Canada give name and address. Also names and addresses of children, if in Canada

Born at **Vancouver B.C. Canada.**  
Village District Country

Originally admitted to Canada at the port of  
Ex. SS. Date of Birth **May 5th, 1904.**

Amount Head Tax Paid \$ - - - - Is in possession of certificate C.I. - - - - No. - - - -  
(C.I. 5, 28, 30 or 36)

Height: **5** feet **7<sup>1</sup>/<sub>2</sub>** inches.

Facial Marks and Physical Peculiarities:-

**Mole below left eye.**  
**Pit outer corner left eye.**

*Van file # 42439*

Remarks:- **Birth Certificate produced.**  
**Birth registered at Vancouver, B.C.**  
**August 1st, 1919.**  
**Father - Wong Wing At**  
**Mother - Fong See**

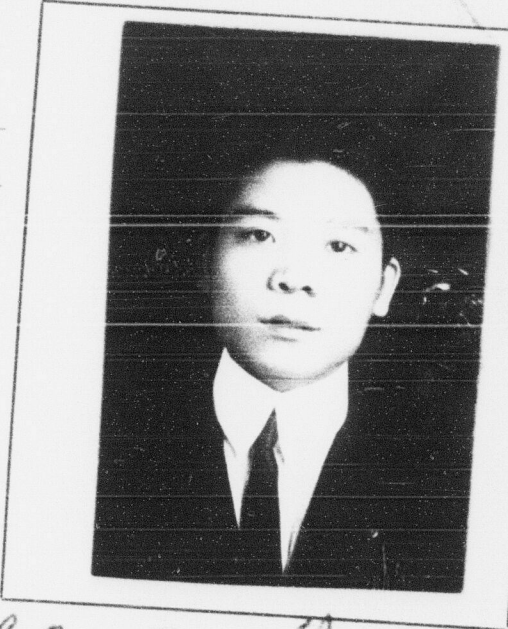

This is to certify that the party registering (is) (is not) the party whose photograph appears on the certificate above stated.

**Birth Certificate**

Signature of Registrar  
**Controller of Chinese Immigration**

Place and date **VICTORIA, B. C. APR 4 1924**

CHECKED BY  
*[Signature]*  
Title

This space for use of Department.

Arrival verified.

C.I. 4 No.

C.I. No.

Fyle No.

REGISTRATION CERTIFICATE No. **23853**  
**APR 6 1924**  
*[Signature]*

*[Handwritten initials]*