NEWS SUMMARY.

Dominion.

— The Toronto district W. C. T. U. has passed a resolution asking for a plebiscite in Ontario on the prohibition question.

— Mr. Daly was elected by acclamation at Brandon on Thursday. There was no opposition hinted, and no pledges asked from him, as anticipated.

— The St. John City Council has adopted a resolution granting $40,000 for a grain elevator at Sand Point. It is probable that the C. P. R. will commence construction at once.

— Inspector Hughes, of Toronto, has issued a circular warning school children against breathing the air of man-holes at street corners. He considers this a fruitful source of the diphtheria so prevalent among them.

— The Cochrane Ranching Company has undertaken the experiment of shipping dressed beef from the North-west to Great Britain, and expect to build up an industry. Yesterday a large consignment of dressed beef was shipped.

— The printing outfit of the *Sun*, the proposed annexation organ, which was seized at the instance of W. F. MacLean, M. P., for $200 rent, was annexed by the sheriff to-day, under a writ of replevin, at the suit of W. B. Johnson, who has a suit against it also.

— The recent gales on the great lakes were probably the most destructive in the history of inland marine. The losses of the last five days are estimated by underwriters at $450,000. Fully a dozen boats have been swept to destruction and no less than twenty-five seamen lost.

— The workmen who have been engaged at Partridge Island, in placing the quarantine hospitals in condition to meet the requirements in case of an outbreak of contagious diseases, finished their work on Saturday. The hospitals, it is said, have been put in thorough repair.—*Telegraph.*

— The erection will soon be undertaken at Kingston, Ont., of an institution for the abode of female insane convicts from all over the Dominion. At present this class numbers twenty-eight, and it is deemed proper to group them all together for economic reasons.

— At a meeting held last week of the Winnipeg Grain Exchange the question of shipping all goods through Halifax was discussed at some length, and the Canadian Pacific railway officials present at the meeting agreed to refer the matter to the general offices at Montreal for consideration.

— At the Prohibition Convention at Amherst it was unanimously decided to approach the legislature of Nova Scotia this session for an act completely suppressing the liquor traffic. It was stated that leading lawyers of the Dominion are of the opinion that the sale of liquor can be prohibited by local legislatures.

— David Costley, of New Ross Road, was in town yesterday with the snout of his fifth wild cat, killed this year, and on which he has drawn bounty. Mr. Costley says the animals are fully as dangerous, or more so, to sheep as bears, and he named a man living on the Windsor road who had six sheep killed by them.—*Kentville Star.*

— The *Star* publishes an interview held by one of its reporters two weeks since in London with Sir Charles Tupper, in which Sir Charles declares his unalterable decision not to accept the premiership. He said: "When Sir John Macdonald mentioned my name in some quarters as his probable successor I then positively declined to allow my name to be brought forward, and I am now more decided on that point than then. I do not want to shorten the few remaining years of my life, which I certainly would do were I to assume the responsibility of the premiership.

— The failure of the official efforts to avert the scheduling of Canadian cattle by Great Britain has a depressing effect in official circles. John Lowe, deputy minister of agriculture, says the action is unjust to Canada, where no pleuro-pneumonia exists, and the decision that the order of prohibiting shall not take effect until the 21st inst., is an evidence of the lack of confidence in their own action. Owing to the close of the season the order will not affect Canada seriously this year, and the hope is entertained of getting it rescinded before next season.

— Mr. O. H. Howland, in a published interview, has fully explained his resignation of the presidency of the Ontario branch of the Dominion Alliance. He foresaw a split in the Alliance ranks and thought it best to bring matters at once to a head by resigning. His own view is in favor of not organizing a prohibitionist party, a step which would drive many temperance men out of parliament, but of continuing to aid in electing more of such men in both parties, and educating public opinion meanwhile on the need of further restrictive legislation. Mr. Howland speaks of the prospects of the cause as more hopeful.

— The trial of Mercier and Pacaud for conspiracy ended on Friday in a verdict of "not guilty." After addresses by crown counsel Judge Wurtele charged strongly against the prisoners. At 5.40 the jury retired, after the judge had asked the spectators to receive the verdict without demonstration. The jury were absent only three minutes and returning gave a unanimous verdict of "not guilty." Mr. Mercier was warmly congratulated by his friends in court and was given a magnificent demonstration by the crowds outside, who carried him to the hotel amidst cries of "Hurrah for Mercier," "Down with Angers," "Away with provincial executioners." Mr. Mercier made a speech in reply, which was received with immense enthusiasm.

— On Friday evening Mr. J. E. B. McCready delivered his lecture on Scenes in the Commons in the hall of the Baptist Seminary at St. Martins. The large attendance included the staff and numerous students of the institution, with a number of citizens of Saint Martins. Rev. Dr. deBlois presided, and warmly complimented the lecturer of the evening. This was the opening of a series of monthly lectures to be delivered in the seminary during the term. A series of monthly concerts has been arranged to take place midway between the lectures. The seminary is now full of students and is doing good work. Among those who are to deliver lectures in the course are Hon. A. S. White and Messrs. Silas Alward and George U. Hay.—*Telegraph.*

— A public examination of the colored school at Beech Hill, Halifax county, was held on Thursday (of last month), Oct. 27. Number of pupils and parents present was 53. Branches on which pupils were examined were reading, spelling, writing, arithmetic, history, geography, useful knowledge, and singing was another principal feature in which they all showed great improvement during the term under their teacher, Miss Williams. At the close of the examination, after addresses had been made by several visitors, the pupils presented the teacher with a handsome present as a parting gift. Miss Williams has left a good record behind of her teaching ability.

British and Foreign.

— Osman Digna, reported dead dozens of times, has re-appeared in Soudan with a number of followers, and has occupied Sinkat. He has raided close to this place.

— At the coming session of Parliament Viscount Wolmer (Liberal Unionist) will introduce in the House of Commons a Woman Suffrage bill which, it is expected, will receive 150 votes.

— A despatch from Josef Hoffman's parents, who are in Germany, says there is no truth in the stories that the young pianist has gone to India as a stowaway. He is with his parents pursuing his musical studies.

— The delegates to the International Monetary Conference, which is to meet at Brussels November 22, include three metalists, Senator Weber, Mr. Senclette, superintendent of the Belgian mint, and M. Levy, a banker, and one bimetalist, Mr. Allart, director of the mint. In the absence of M. Bernart, prime minister and minister of finance, Mr. Chambers, an American representative, will probably preside.

— Lord Salisbury has indicated to the Unionists a line of attack upon the Irish evictions commission. In communications to the press his lordship declares that the constitution of the commission is unfair, and that the published order of reference, on which the commission's enquiry will proceed, involves a gross misstatement of facts. Therefore, he says, the existence of the commission is regretable.

— Dr. Pierson, the popular American preacher, was the innocent cause of an unusual scene in the Metropolitan Tabernacle on Sunday, Oct. 29. During service two well-dressed men noisily challenged Dr. Pierson's right to occupy a Baptist pulpit. The men were at once ejected by the police, to the great satisfaction of the congregation. Many in the vast gathering cried "shame" upon the preacher's insultors. Dr. Pierson was cordially received by the congregation, hundreds remaining after the service to shake hands with him.

United States.

— "Not proven" is the verdict arrived at by the commission appointed by Bishop Potter to investigate the charges against Rev. Dr. Heber Newton, rector of the Episcopal church of All Souls, that he had uttered heretical sayings.

— The fact that the grippe is again in New York was made plain yesterday by a bulletin in the office of the Board of Health announcing two deaths from the disease. The names of the victims were withheld. There were rumors about that the disease, while unmistakably the grippe, was accompanied by complications which the Health Board officers are studying.

— Masked students of Wittenberg College, Springfield, Ohio, on Wednesday night, threw Wm. C. Prigsley, a student from South Charleston, under a hydrant and held him there for five minutes until thoroughly soaked. The gang then tied him fast to a rail, dragged him to a creek, and after shaving part of his head, threw him, still tied to the rail, into the water, where his cries finally brought help.

1792—1892.

CENTENNIAL MEMORIAL FUND. ACKNOWLEDGMENTS.

Kars, N. B., per Mr. Jenkins	$7 00
Bridgetown church, per Rev. F. M. Young	35 00
Deerfield and Pleasant Valley S. S., per Rev. F. M. Beals	3 45
Uigg, P. E. Island, per R. Jenkins	5 25
Alexandria, P. E. I., per R. Jenkins	3 00
Second Digby Neck church, per Rev. J. C. Morse	10 00
Newport church, Hants Co., per N. A. Dimock	24 00
"Willing Workers," Germain st., per Miss Annie Day,	25 00
River John, Pictou Co., per G. L. Sellars,	2 00
Germain street, N. B. (instalment), per C. W. Parker	125 60
Nashwaak, S. S. concert, per Rev. P. R. Knight	2 50
Milton, Yarmouth Co., N. S., per C. S. P. Robbins	11 00
Torbrook, Annap. Co., per Lottie Whitman	13 00
Lower Economy S. S., per A. J. Soley	1 07
Stoney Beach, Granville, N. S., S. S., per C. F. Armstrong	4 30
Leinster street, St. John, S. S., per A. W. Sulis	3 00
Springfield church, Annap. Co., N. S., per Jos. Bent	29 00
Freeport Sunday-school, per Rev. E. P. Colwell	6 00
Nictaux church N. S., per Albert Gates	22 58
Dartmouth, N. S., S. S., Mission Band, per W. H. Fielding	23 00
Lawrencetown and Valley West church, per Rev. J. T. Eaton,	33 00

G. O. GATES,
Sec. Centennial Committee.

St. John, Nov. 7.

Catarrh in the Head

Is undoubtedly a disease of the blood, and as such only a reliable blood purifier can effect a perfect cure. Hood's Sarsaparilla is the best blood-purifier, and it has cured many very severe cases of catarrh. It gives an appetite and builds up the whole system.

HOOD'S PILLS act especially upon the liver, rousing it from torpidity to its natural duties, cure constipation and assist digestion.

Minard's Liniment cures distemper.

A LONDON MIRACLE.

AN IMPORTANT STATEMENT BY A WELL-KNOWN CITIZEN.

Mr. E. J. Powell, of 33 Alma Street, Relates His Remarkable Experience to an "Advertiser" Representative—Tortured by Malignant Rheumatism From Boyhood, He at last Escapes From Agony—A Story full of Hope for Other Sufferers.

[London Advertiser.]

At 33 Alma street, South London, lives Mr. E. J. Powell, a gentleman who has resided in London and vicinity for about sixty years, and who enjoys the esteem of a large circle of friends here and elsewhere throughout the Province. Those who know him are doubtless aware that he has been a sufferer since his youth from rheumatism in its worst form. His acquaintances in the city, who remember the long siege of the illness he stood a year ago last winter, and who had come to look upon him as almost a confirmed invalid, have been surprised of late to see the remarkable change for the better that has taken place. The haggard face and almost crippled form of a year ago have given way to an appearance of robustness, vigor and agility that certainly seem the result of miraculous agency.

Hearing of this a reporter called on Mr. Powell in order to ascertain by what magic means this transformation had been wrought. The scribe first asked if the reports concerning his wonderful restoration to health were true. "I am thankful to say they are," said Mr. Powell. "My case is pretty well known around here."

"To what do you owe your recovery?" was asked.

"I owe it to the use of a certain remedy," he replied; "but I would prefer saying nothing at present. I have suffered nearly all my life with a malady I had begun to regard as incurable, and the fact that I am permanently relieved appears incredible. In common parlance it seems too good to last. I want to be sure that I am permanently cured before anything is made public, so that when I do give a testimonial it will have some weight. You may call again later on and I will let you know."

About two months later the reporter knocked at Mr. Powell's door, and was admitted by that gentleman himself. The latter said he was now absolutely convinced of the permanency of his cure, but being a man who did not care for publicity, he had hesitated long before he could make up his mind to allow his name to be used. Coming from one of his conscientiousness and probity of character, his words cannot fail to have the weight they deserve.

"The primary cause of my rheumatism," said Mr. Powell, "I attribute to a severe thrashing administered to me by a school-teacher when I was 13 or 14 years of age. I received injuries then which subsequently brought me years of suffering. The first time I really felt any rheumatic trouble was one day when carrying an armful of wood up a flight of stairs in Victoria College, Cobourg, which institution I was attending as a student. This was in 1872. A twinge of pain caught me, but passed away in an instant. I did not know what it was. Again, when playing football, I experienced a like sensation and that marked the commencement. After that I was attacked at various periods, though it was not until 1876 that I began to grow alarmed. I was living then in Toronto, keeping books for my brother, who was in the wholesale tea business, and as I resided on North Pembroke street and had to walk to Wellington street every day, I found that my rheumatism was getting pretty bad. I did not consult a doctor, but took different patent medicines advertised to cure complaints of my nature. I was not benefited, however. The rheumatism passed away only to return in the fall and spring. In 1878 I engaged in mercantile business in Essex county. From that out I was at indoor work, but the pain returned at intervals. I suffered from sciatica in the left leg; it was very acute at times. In taking stock one day it became so severe that I was hardly able to move around. This was the first acute symptom — that is, where the effects remained for any length of time. I suffered the most intense pain for days. That was about the year 1880.

"For a number of years afterwards I continued to grow worse and worse. In 1884 I went into the real estate business in Toronto, and having a good deal of walking to do, I experienced the pain constantly that summer. It was all day and at all times, frequently so bad that I would have to stand on the street, relax the muscles of my left leg and let it swing until the spasm was over. At most, I could walk but three or four blocks and would then have to halt. I consulted medical men and was advised to try electricity. I took the treatment steadily for several weeks, getting sometimes two or three charges a day on the hands and feet from an electric battery. But it did me not the slightest good. At last my health became so bad that I decided to quit the real estate business and enter upon rural life, thinking that the change of air and occupation might have a beneficial effect. So I exchanged some property for the old Dr. Woodruff fruit farm near the city. I worked it one year, but found it was too laborious for my complaint, which was fast rendering my life a burden. I reluctantly left the farm and came into London three years ago last May. I did some building here, but my malady prevented me from actively engaging in business.

"A year ago last winter the first snow fell on December 1; I went out to shovel the snow, and before I got through I was seized with a pain and had to go into the house. For fourteen weeks I never left it. The only way in which I could be moved was by being wheeled around in an easy chair. What I suffered during that period no one but myself can ever realize. I was attended by the best physician in the city of London. Possibly his treatment was not without temporary effect; at any rate I gradually recovered until I was able to be on my feet once more. I decided to try country life again, and went back to my farm last year, but I still found I had it as bad as ever. I was living in dread of having to go through another ordeal, when I read in the paper about this Marshall miracle in Hamilton. I had then as much faith in Pink Pills as I had in other patent medicines—and that wasn't very great. I did not bother with them nor did I think of the matter again until last September. I saw Mr. Marshall at the Western Fair and he advised me to try Dr. Williams' Pink Pills. I told him I did not think the remedy claimed to cure rheumatism, and that although I had certainly ocular proof that his own was bona fide, my complaint was different to his. Mr. Marshall said he could not say whether it would cure rheumatism or not, but the pills were good for the blood anyway, and at least it would do me no harm to try half a dozen boxes. I neglected his advice; it would be useless to try a medicine, I thought. Many of my friends, who had probably read of the remarkable cures accomplished by Pink Pills, kept urging me to give them a trial.

"At last I yielded and bought six boxes as a sort of forlorn hope. I took four boxes and received no benefit that I could recognize, but while taking the fifth I noticed that for a period of three or four days I felt no pain. This was a novelty to me, as for three or four years I had not known what it was to have a moment's freedom from suffering, whether in bed or out of it. I supposed it was a temporary relaxation due to natural causes. However, it gave me some hope to finish the sixth box. Then I knew I was getting better—much better. The pain, which had been constant, became intermittent and less severe. My friends and family told me that I was beginning to look like another man. My face, which had begun to wear a drawn expression, common with people who are suffering, commenced to show a better color. My system was being toned up. Inspired with increased hope I purchased six more boxes from Mr. Mitchell, the druggist, and continued to take them, and with each box I realized more and more that it was a cure. I used up thirteen boxes in all, and when the thirteen were finished I had had not a symptom of pain for three months.

"At that time Mr. Mitchell spoke to me about it in the store. I told him what a blessed change had been wrought for me through the use of Pink Pills. He asked me if I would object to giving a testimonial to the firm—Dr. Williams' Medicine Company, of Brockville. I said I was not a man who cared for notoriety of any character, and did not relish the idea of having my name published broadcast over the land. That is one of the reasons why I have been so long in making this public. But I am so profoundly grateful for my rescue from a life of pain to one of health and strength that I feel I would be neglecting a duty I owe to suffering humanity if I allowed these scruples to interfere any longer with an avowal of what Dr. Williams' Pink Pills have done for me. I discontinued taking Pink Pills the 1st of April last. I started again in June and have used six boxes, not because I have had any recurrence of my old complaint, but because I want to thoroughly drive it out of my system. I think the pills as good as a tonic.

"Now," concluded Mr. Powell, "you have my experience. I know what I was; I know what I am. I know that from boyhood I have been a victim of malignant rheumatism, which has been a torture the last few years. I know that I have tried every remedy and been treated by the best medical skill, but in vain; and I know that Pink Pills have succeeded where everything else has failed and that they have brought me back health and happiness. Therefore I ought to be thankful, and I am thankful." And Mr. Powell's intense earnestness of manner could admit of no doubt as to his gratitude and sincerity. The reporter shook hands and took his leave. "You may ask Rev. Mr. McIntyre, of the Askin street Methodist church, or Rev. G. A. Andrews, B. A., pastor of the Lambeth circuit, whether I was a sick man or not," were his parting words.

REV. MR. M'INTYRE'S TESTIMONY.

The reporter dropped in on Rev. C. E. McIntyre at the parsonage, 82 Askin street. "I know Mr. Powell well," said the reverend gentleman when questioned. "He was an esteemed parishioner of mine when he lived on Askin street. He afterwards moved into the country, but he has since returned and is attending the Askin street church again."

"Do you remember Mr. Powell's illness a year ago last winter?"

"Yes; I frequently called on him. He had a very bad attack of rheumatism which laid him up for a long time. He had to be wheeled around the house in a chair."

"You notice that he has recovered?"

"Yes; he appears to be a well man now. I heard he had been cured by Dr. Williams' Pink Pills."

"You know Mr. Powell to be a thoroughly honorable gentleman and that if he says these Pills cured him, he believes that to be the truth?"

"I do. Mr. Powell is, in my opinion, a most conscientious person, and any statement he would make would be perfectly reliable."

WHAT MR. MITCHELL SAYS.

"Dr. Williams' Pink Pills are the best selling and most popular medicine in the store," said Mr. B. A. Mitchell, the well known druggist, upon whom the reporter next called.

"Do you know of Mr. Powell's case?" asked the reporter.

"Yes, and I consider it a most remarkable one. I remember that Mr. Powell was a great sufferer from rheumatism. He was continually buying medicine of some sort, but seemed to get no better. Then he commenced to try Pink Pills. I saw he was beginning to look like a different man, so I asked him one day about it. He told me that he traced his cure to the use of Dr. Williams' Pink Pills. As I have already said, the demand for Pink Pills is something astonishing, and they invariably give the best satisfaction. I know this to be so from the voluntary statements of customers, and if necessary the proprietors could get scores of testimonials from people here who have been benefited by the use of Pink Pills. I have sold thousands of boxes, and have no hesitation in recommending them as a perfect blood builder and nerve restorer, curing such diseases as rheumatism, neuralgia, partial paralysis, locomotor ataxia, St. Vitus dance, nervous headache, nervous prostration and the tired feeling therefrom, the after-effects of la grippe, diseases depending on humors in the blood, such as scrofula, chronic erysipelas, etc. Pink Pills give a healthy glow to pale and sallow complexions, and are a specific for the troubles peculiar to the female system, and in the case of men they effect a radical cure in all cases arising from mental worry, over-work or excesses of any nature."

Mr. Hodgins, the head clerk, corroborated what Mr. Mitchell had said. The sale of Pink Pills was extraordinary and the general verdict was that it was a wonderful medicine. These Pills are manufactured by the Dr. Williams' Medicine Company, Brockville, Ont., and Schenectady, N. Y., and are sold only in boxes bearing our trade mark and wrapper, at 50 cents a box, or six boxes for $2.50. Bear in mind that Dr. Williams' Pink Pills are never sold in bulk, or by the dozen or hundred, and any dealer who offers substitutes in this form is trying to defraud you, and should be avoided. Dr. Williams' Pink Pills may be had of all druggists or direct by mail from Dr. Williams' Medicine Company from either address. The price at which these pills are sold make a course of treatment comparatively inexpensive, as compared with other remedies or medical treatment.—*Adv.*

Minard's Liniment cures garget in cows.

Marriages.

HODGES-STIRK.—At Morristown, Nov. 2, by Rev. J. W. Bancroft, Avard W. Hodges to Winnie Stirk.

TUFTS-ACKER.—At Lake Pleasant, Annapolis County, N. S., October 17, by Rev. S. Langille, Fletcher Tufts to Louisa Acker.

VICKERY-SPINNEY.—Oct. 25, at Ohio, N. S., by Rev. Freeman Bishop, Edwin Vickery, of South Ohio, to Agnes Spinney, of Waltham, Mass.

BUCKMAN-SOLLOUS.—At Freeport, Nov. 2, by Rev. E. P. Coldwell, Charles Buckman, of Central Grove, to Mabel Sollous, of the same place.

SCOTT-HUGHES.—On the 2nd inst., at the residence of the officiating minister, 28 Castle Street, by Rev. A. E. Ingram, John A. Scott, to Delia Hughes, of this city.

CONNELL-COLEMAN.—At the parsonage, Springfield, Annapolis County, N. S., Sept. 15, by Rev. S. Langille, Charles Connell to Ann Coleman, of Boston, Mass.

VERGE-PIERCE.—At the parsonage, Lockeport, Oct. 31, by Rev. E. O. Read, James C. Verge, of South Brookfield, Queens Co., to Lizzie Pierce, of Lockeport.

JONES-MILLIGAN.—At Deep Brook, Ann. Co., on the 3rd inst., by Rev. W. H. Richan, Frank Jones, Esq., barrister, to Mrs. Margaret Milligan, both of Digby.

WETHERALL-NEIL.—On the 2nd inst., by the Rev. A. E. Ingram, at the residence of the mother of the bride, 226 Brussels St., William Wetherall, to Ella M. Neil, both of Queens Co.

MCDOUGALL-SIBLEY.—At the residence of the bride's mother, Nov. 2, by Rev. I. R. Skinner, assisted by Rev. E. G. Sibley, James Alexander McDougall, of Wises Corner, Halifax Co., to Ruth Sibley, of Wittenburg, Col. Co., N. S.

HAMPSON-MOORE.—At the residence of the bride's parents, Brooklyn, Oct. 25, by Rev. E. E. Locke, Percy A. Hampton, of St. John, N. B., to Isabella T., third daughter of Isaac Moore, Esq., of Brooklyn, Ann. county, N. S.

Deaths.

THOMPSON.—At Boston, Mass., Oct. 22, while on a visit to friends there, Mrs. A. Louise Thompson, wife of Capt. Collins Thompson, aged 28 years. She leaves a sorrowing husband, two little children and many friends to mourn their loss. Her home was in Westport, N. S.

LUTES.—At Dawson Settlement, Sept. 27, Mrs. Catherine Lutes, in the 80th year of her age, leaving one son and four daughters to mourn the loss of a kind and affectionate mother. Sister Lutes was for many years a faithful Christian and died looking forward to a glorious immortality.

RALSTON.—At Greenville, N. S., Oct. 2, Lavina, widow of the late Wm. Ralston, aged 82 years, leaving children, grandchildren and many friends to mourn their loss. Sister Ralston was immersed by the late Elder James Barnaby, April, 1838. "For her to live was Christ, and to die gain."

LANGILLE.—At New Canaan, Oct. 6th, David Langille, aged 62 years, leaving a widow, a large family and many friends to mourn their loss. Bro. Langille was immersed by Bro. Davidson about five years ago. He was a faithful Christian, as well as a loving and kind father and husband. But our loss is his gain.

WATERMAN.—At Middlefield, Queens County, N. S., Oct. 18, Elizabeth Waterman, aged 78, relict of James D. Waterman, who departed this life last April. Her remains were conveyed to North Brookfield, where a number of friends gathered, and after appropriate services her body was laid beside that of her husband.

TOOTING OUR OWN HORN.

THE BOYS' CAPE OVERCOAT at $2.75 in Plaid Tweeds; some handsome colors; good strong School Coats, this year's style of cut. **$2.75**

If you want a REAL BARGAIN we've some of last year's stock to sell awful cheap—from $3.50 to $5, marked away down. **$3.50**

STREET ULSTERS. A nice braid Street Ulster in heavy Tweed, warmly lined, strongly made. **$4.50**

Some other OVERCOATS at $5, $6, $7, $7.50, $7.90 and **$8.00**

REMEMBER THE SAYING—

"If it came from the Oak Hall it's all right."

SCOVIL, FRASER & CO.,

Cor. King and Germain St., St. John, N. B.

SHERIFF'S SALE.

There will be sold at Public Auction, at Chubb's Corner, in Prince William Street, in the City of Saint John, in the City and County of Saint John, on SATURDAY, the eleventh day of FEBRUARY, A. D. 1893, between the hours of twelve o'clock noon and five of the clock in the afternoon:—

ALL the right, title, interest, property claim, and demand whatsoever, either at law or in equity, of Robert Love, of, in or to that Lot described in the Deed thereof from James Stackhouse as in the neighborhood of the Third Loch Lomond Lake, in the Parish of Simonds, known as the Stackhouse Farm, bounded by lands owned by Robert Stackhouse on the south, lands owned by Charles Stackhouse and late John Brawley on the west, lands owned by Wm. Hayward on the north, and lands owned by Hugh Ryan on the east, containing one hundred and ten acres, more or less, with the building and improvements thereon being.

The same having been seized and taken under and by virtue of an execution issued out of the Supreme Court at the suit of David B. Parnther and Margaret Anne his wife, plaintiffs against the said Robert Love.

Dated this twenty-eighth day of October, A. D. 1892.

JAMES A. HARDING, Sheriff.

N. B.—For particulars apply to A. H. DeMILL, Solicitor, Palmer's Building.

This Baking Powder

(WOODILL'S GERMAN)

is WELL-SUITED for FAMILY USE. It has been used in MY OWN HOUSEHOLD for MANY YEARS.

GEORGE LAWSON, Ph. D., LL. D., F. L. C., G. B. and Ireland.

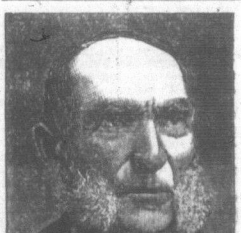

B. T. ELWELL.

Perfectly Well at 79 Years of Age!

AT SKODA'S COMMAND!

"Time Rolls Back in its Flight!"

ENLARGEMENT OF PROSTATE GLAND! EXTREME CONSTIPATION AND CHRONIC INDIGESTION CURED BY THREE BOTTLES!

MR. B. T. ELWELL, FORMERLY OF PATTEN, AROOSTOOK COUNTY, ME., BUT FOR THE LAST THREE YEARS LIVING AT ROCKLAND, ME., NO. 5 BUDKER ST., WRITES:

GENTS:—I am now **79 years of age.** Have been troubled for **twenty years** with **Inflammation at neck of bladder** and **enlargement of Prostate Gland.** For six years, have been afflicted with irregular action of the bowels, alternating between **Diarrhoea and extreme Constipation.** For two years the **Constipation** has been so great, that for **five or six days** would have **no action of the bowels at all.** I have been a great sufferer from **indigestion with no appetite.** Within fifteen minutes after taking food into the stomach, it would become **strongly acid** with **extreme burning sensation,** and no action of the stomach whatever. Previous to taking SKODA'S DISCOVERY and SKODA'S LITTLE TABLETS, I had taken many remedies, including nearly all the sarsaparillas upon the market to-day with **not the least benefit.** I had been taking your Discovery but a few days before I felt a **decided change.** I have now taken one-half course (three bottles), and have a **fine appetite; not the least distress or souring after eating, bowels regular** in action every day, and **food tastes as good** to me as **when a boy;** my **bladder trouble** has **entirely disappeared,** and I have experienced so great a change that I feel it my duty to testify to the wonderful effects of your remedies.

BETTER THAN COLD

Very truly yours, B. T. ELWELL.

SKODA DISCOVERY CO., Wolfville, N.S.

JOHN LOCKITT, Bridgetown,

—AND—

J. B. CHUTE, Berwick,

KEEP THAT POPULAR BREAD —FLOUR,—

GOLDEN EAGLE.