POOR DOCUMENT

MC 2035

WAS FREE BUT FOR SHORT TIME

Cuthbertson of Moncton Rearrested in Halifax—Another, on a Mail Theft Charge, Gets Liberty.

Halifax, N. S., Dec. 28—Because W. J. O'Hearn in his recently appointed office of Attorney-General of Nova Scotia and therefore chief prosecuting officer of the province, could not exercise his previous functions as stipendiary magistrate of Halifax, Edward Cuthbertson, waiting sentence on a charge of bigamy, and Louis Umlah, waiting sentence on a charge of theft of mails, were set free. Both had pleaded guilty and had been remanded by M[illegible]ate O'Hearn before his appointment as Attorney-General. Cuthbertson was immediately re-arrested under another charge relating to the same offense. Umlah retained his freedom.

Cuthberston's wife and family, reside in Moncton. He was charged with bigamy after he had gone through the marriage ceremony with a Halifax girl.

OFFER FORD LOCATION AT SYDNEY MINES

Sydney, N. S., Dec. 28—A committee to interview the Provincial Government on the subject of the continued inactivity at Scotia steel plant was appointed at a meeting of Sydney Mines ratepayers last night.

The meeting also adopted strong resolutions demanding action in connection with the shutdown of the steel mills which have now been idle for more than two years.

A feature of the resolution was a clause authorizing the town authorities to get in touch with Henry Ford and offer him special facilities for the location of an auto plant.

The delegation to Halifax is empowered to ask the government to cancel the legislation under which the British Empire Steel Corporation (Scotia Company) now enjoys taxation exemptioss in Sydney Mines.

EXPLOSION IN ELEVATOR IN KANSAS CITY

Kansas City, Mo., Dec. 28—More than thirty persons were suffering from burns and injuries last night, resulting from a dust explosion and fire in the mill of the Schreiber Flour and Cereal Company here. Estimates of the loss range from $125,000 to $150,000. Company officials said all the men escaped.

CONDENSED NEWS

Six skeletons, believed to be of Indians slain in battle a century or more ago, were unearthed yesterday near Balham Township, Ontario.

Robbers early today blew open the safe of the Harlem office of the New York Edison Co. in New York, and escaped with forty thousand dollars.

Nine men were killed when a fort near Trent blew up during last night.

JUDGE DYSART FAVORS MEMORIAL CHURCH

Moncton, N. B., Dec. 28—Judge A. J. Dysart of the Court of King's Bench Winnipeg, a former resident of Cocagne, writing to Rev. A. D. Cormier Shediac, chairman of the Grand Pre Memorial Fund, endorses the erection of the Grand Pre Memorial church.

Clayton Co.
Undertakers and Embalmers
Successors to M. N. Powers.
We are always open
85 Princess St. 'Phone M. 718

Notices of Births, Marriages and Deaths, 50 cents

BIRTHS

WILLIAMS—At the Evangeline Home, on Dec. 28, 1922, to Mr. and Mrs. George F. Williams, a son.

LAUDER—At 202 Metcalf street, to Mr. and Mrs. H. R. Lauder, on December 21, 1922, a son, Charles Harold.

MARRIAGES

WHEATON-BELYEA — At 19 Douglas avenue, this city, on December 27, 1922, by Rev. W. H. Spencer, Arthur Maxwell Wheaton of Clarendon, Queens Co., to Miss Myra Olive, daughter of Charles Belyea of Nerepis, Kings Co.

DEATHS

HICKS—At San Francisco, Cal., on Dec. 24, Marion M., aged twenty-three, daughter of Ada L. and the late Thos. E. Hicks, formerly of St. John.

IN MEMORIAM

HARRON—In sad but loving memory of our dear Mother, Mrs. A. E. Harron, who died Dec. 28, 1919.
SONS AND DAUGHTERS.

SHAW—In sad and loving memory of Joseph B. Shaw, who departed this life Dec. 28, 1920.

SCOTT—In sad but loving memory of my dear husband, William Scott, who fell asleep Dec. 28, 1919.
Gone but not forgotten.
WIFE.

WOODLAND—In loving memory of John Woodland, who died Dec. 28, 1918.
Gone but not forgotten.
WIFE AND FAMILY.

GOOD THINGS COMING TO THE THEATRES OF ST. JOHN

HAROLD LLOYD AT IMPERIAL TONIGHT

His Greatest Picture "Grandma's Boy," to be the New Feature—Rossley Kiddies Also.

The Imperial will have a change of picture bill tonight in the remarkable fine comedy "Grandma's Boy" in which Harold Lloyd reaches the pinnacle of his art. It is the 100 per cent. best all-round picture of 1922, according to a concensus of exhibitors' opinion and the Imperial brings it on for the later half of this holiday week as a special treat. It is a five-reel production, the longest Lloyd picture yet made. The Rossely Kiddies in "Bluebeard, Jr." will also be on for the remainder of the week. The schedule of shows is as follows:—Matinee, "Grandma's Boy," the Rossley Kiddies (3.15) and then the Lloyd picture a second time. At night the show opens with "Grandma's Boy", the Kiddies appear at 8 and the Lloyd picture goes on again from 9 to 10.

PERSONALS

Mr. and Mrs. Kenneth F. Gault of Halifax are spending a few days in town the guests of relatives.

J. Otty Gilchrist, principal of the Sackville superior school, is spending the Christmas vacation with his mother, Mrs. A. P. Chesley, 114 Victoria street.

Rev. Walter Donahue, parish priest at Johnville, was a passenger on the incoming Boston train today at noon.

Rev. W. D. Wilson, traveling secretary of the New Brunswick Temperance Alliance, arrived in the city at noon today from Fredericton.

Dr. Murray MacLaren, M. P., returned this morning from Montreal, where he was in consultation with the doctors attending his daughter-in-law, Mrs. Ian MacLaren, who underwent an operation recently in the Royal Victoria Hospital. Mrs. MacLaren's condition was said to be about the same today.

The latest word received in the city as to the condition of Mrs. J. Willard Smith, who has been seriously ill in Montreal, was that she was about the same at 8 o'clock last evening. All her family are with her there.

Miss Marjorie Johnston, who has been spending the Christmas holidays with her parents, Mr. and Mrs. J. Cardy Johnston, left yesterday morning for Toronto, where she will attend the first National Students' Christian Movement conference. She is the representative from the Mount Allison Ladies' College.

Miss Bessie McElveny of Fredericton is a guest of Miss Dorothy Kee, Leinster street.

Mr. and Mrs. M. F. Smith of London, Ont., formerly of St. John, are visiting Mrs. Norman Gregory, 266 Prince William street.

Elections in the counties of Halifax, Kings and Antigonish will be held on January 23. January 16 will be nomination day.

NEW LAW FIRM.

Moncton, N. B., Dec. 28.—James M. McIntyre of Sackville and Richard M. Palmer, formerly of Gagetown, have entered into a law partnership, with offices here and in Sackville. Mr. Palmer will have charge of the Moncton office and Mr. McIntyre the Sackville office.

LIQUOR VESSEL ASHORE.

New York, Dec. 28—The British schooner Maddona, V., bound from Nassau to St. Pierre, with liquor, went ashore today on the Long Island coast, and is breaking up.

SAFELY THROUGH STORM.

Glasgow, Dec. 28—The freight steamer Tudorstar, from San Francisco arrived at this port today, one week late. The captain of the Tudorstar reported having been in wireless communication with eighteen other vessels within a radius of eighty miles, all suffering from the effects of the great gale.

GET BONAR LAW AS HONORARY CHAIRMAN

New Glasgow, N. S., Dec. 28—Right Hon. Bonar Law has consented to be chairman of the honorary committee for the celebration of the 150th anniversary of the beginning of Scottish immigration to Canada.

Albert Sarraut, French minister for the colonies, has put a definite end to the rumors that the islands of St. Pierre and Miquelon might be ceded to America in the war debt settlement.

To Stop a Cold in One Day
Take
Laxative
Bromo Quinine
tablets
Be sure you get
BROMO
The box bears this signature
E. W. Grove
Price 30c.
Made in Canada

LOCAL NEWS

"RITZ" SPECIAL FRIDAY NIGHT. We are presenting to the lucky ticket holders two large frosted and decorated holiday cakes, especially manufactured for the occasion by "Our Own Chef." A merry festival of music, dancing, laughter, song and "CAKE." 6612-12-29.

Good tobogganing and skating on Lily Lake tonight.

Band Arena tonight.

Excellent ice; band, on Carleton Rink tonight.

Good tobogganing and skating on Lily Lake tonight.

"Studio" Saturday. "Studio" Saturday. Dancing.

Excellent ice; band, on Carleton Rink tonight.

Good tobogganing and skating on Lily Lake tonight.

Band Arena tonight.

CARD OF THANKS

Mr. and Mrs. Lee Cowan wish to thank the doctors and nurses of the General Public Hospital for kindness to their daughter Ruby during her recent illness; also friends for gifts and flowers.

Annual Christmas treat St. Andrew's Sunday School tonight.

"Cut yourself a Piece of Cake." "Ritz" Novelty Friday Night. Merriment Supreme. 6611-12-80.

Victoria Rink. Band every evening and Saturday afternoon. 12-28 tf.

You take the "Cake" at the "Ritz" Novelty Friday Night. Merriment Supreme. 6612-12-80.

NOTICE.

Any one who can give any information that would lead to the whereabouts of Zena May Kelley, adopted by an old couple, I think the name was Carey, twenty-four years ago near Brussel St., St. John, will confer a favor by writing to enquirer, C. J. West, P. O. St. John, N. B. 6609-12-29.

TRAIN AND STREET CAR HIT; TWO DEAD

Vancouver, B. C., Dec. 28—Two are dead, thirteen are in hospital and more than a score of others sustained cuts and bruises as the result of an accident late last night when a Great Northern yard train crashed into and demolished a heavily laden street car on a level crossing at Ravmer avenue.

The dead men are J. F. Duthie of Seattle and Alex. MacDonald, a street car conductor.

PARSONAGE AT WOODSTOCK IN FIRE GRIP

(Special to The Times.)

Woodstock, N. B., Dec. 28.—Fire at 3.30 this morning almost totally destroyed the Baptist parsonage, until Tuesday last occupied by Rev. L. E. Ackland. Most of the furniture had been moved out, but several trunks of clothing, a fur coat and a sum of money were lost. The loss is partially covered by insurance.

FREDERICTON NEWS

(Special to The Times)

Fredericton, N. B., Dec. 28—Mrs. Rose McCann died last night after a lingering illness, aged eighty-two. Surviving relatives are Mrs. William C. McLuskey of Grand Falls and Miss Katherine McCann at home, daughters; Thomas Flanagan of Nerepis and James Flanagan of Boston, brothers.

A Masonic Lodge of instruction for pastmasters has been organized at Hiram Lodge, A. F. and A. M..

The Fredericton School Board has passed a resolution in favor of a new high school building with provision for both academic and vocational instruction.

A fine of $50 was imposed upon Walter Jones of this city at Minto, for violation of the prohibition act.

Sussex Lodge, No. 7, A. F. and A. M. last night installed: Duncan C. Davidson, W. M. Frank, A. Nicholson, S. W. John F. Odell, J. W. Ven, O. S. Newham, P. M. Chaplain, Oscar F. Deakin, Treas., Julius T. Whitlock, P. G. M., Sec., John N. Wall, S. D., Kenneth Webber, J. D., Maynard S. S., R. G. Mowatt, J. S., F. E. Carter, P. M. D. C., L. H. Webber, I. G., R. J. Webber, I. P. M., H. P. Webber, Tyler.

Clarence James Church of Moncton and Miss Rena Thelma Ketch, daughter of Mr. and Mrs. Willis Ketch of Fredericton were married Wednesday night at the Brunswick Street Baptist Church by Rev. G. C. Warren.

SUSSEX VS. WANDERERS.

Interest is being taken in the hockey match, New Year's night, at the Arena between the Wanderers of Halifax and Sussex, champions of New Brunswick. Local followers of the game will have an opportunity of seeing two of the best teams in the Maritime Provinces working on that night. The Wanderers are a fast aggregation, much stronger than last winter, and are looked upon as strong contenders for the Nova Scotia amateur championship this winter. They are in the Halifax City League, which includes the fast Dalhousie team, the Crescents and Dartmouth, all formidable aggregations. That Sussex will be out to uphold its reputation of former years goes without saying, so a fast game should be the outcome on New Year's night here.

FRENCH BUDGET.

Paris, Dec. 28—The chamber of deputies yesterday voted provisional credits of 3,840,179,000 francs for public business in January and February, 1923. The vote was 443 to 62. This is an official acknowledgement that the French government has given up all hope of voting the regular 1923 budget before the end of the year.

The amounts voted are identical with the monies expended for state business during the corresponding months of 1922, and are likely to prove somewhat larger than the final amounts allowed when the regular 1923 budget is passed.

The condition of Madame Sarah Bernhardt again took a turn for the better today.

Corns Go
Just say
Blue-jay
to your druggist
The simplest way to end a corn is Blue-jay. A touch stops the pain instantly. Then the corn loosens and comes out. Made in a colorless clear liquid (one drop does it!) and in extra thin plasters. The action is the same.
Pain Stops Instantly
©B&B 1922

CITY COUNCIL

(Continued from page 1.)

obtaining of the services of LeB. Wilson, city electricians, to supervise the construction and operation of the system until he could be released from his present position, were approved.

Commissioner Thornton said Mr. Wilson was a very efficient official and he would be sorry to lose him in his present position, but he did not desire to stand in the way of anyone for advancement. It was on Mr. Thornt[illegible]'s motion that this resolution was approved.

Mr. McAvity explained that Mr. Wilson, coming in at the first, would grow up with the system, and he had no doubt that he would prove the right man for the position.

Commissioner Wigmore also spoke in complimentary terms of Mr. Wilson, and expressed the opinion that the commission's desire to secure his services was a move in the right direction.

Tenders.

Tenders for cast iron valves, fittings and hatch boxes for the water and sewerage department were opened and referred to Commissioner Wigmore for report, as follows:—

R. N. Robertson,—valves, 36-inch, $1,180 and $910 each; 24-inch, $450 and $425 each, plus sales tax.

St. John Iron Works Ltd.—All cast iron fittings and valves, 6½ cents a lb.; hatch boxes, 8½ cents a lb.

T. McAvity & Sons—Valves and castings, with bell and spigot fittings, 6¾ cents a lb.; with flange fittings, 7½ cents a lb.; valves, 36-inch, $1,225; 24-inch, $465; hatch boxes $960.

Phoenix Foundry & Locomotive Works, Ltd.—All fittings and hatch boxes, 7¾ cents a lb.

Union Foundry & Machine Co., Ltd.—Special castings, 6 cents a lb; hatch boxes, 7 cents a lb.

Vroom & Arnold, Ltd.—All special castings, $8,658.75.

James Robertson Co., Ltd.—Valves, 36-inch, $1,248; 24-inch, $321.52, plus sales tax.

John T. Farmer, Montreal—Hatch boxes, $3,250, plus sales tax; valves, 36-inch, $857; 24-inch, $328, plus sales tax.

General Supply Co.—Valves, $1,340; 24-inch, $391; with flanged ends, $1,369 and $418 respectively.

Superannuation Talked Of

Commissioner Bullock presented an application from Charles C. Dodge, ferry gateman, for three months leave of absence with half-pay. He said that Mr. Dodge had been ill since October 21. He was now 74 years old and had been a gateman since March, 1906. He started in at about $1 a day and was now receiving $3.74. He moved that he be granted half-pay for three months from October 21.

Commissioner Wigmore thought that the city should immediately prepare a scheme of superannuation to apply to all departments.

Commissioner Thornton thought that a suggestion along these lines should be brought in by the civic employes. The motion carried.

THE ASSESSORS' CLERKS.

Mayor Fisher said today that he had received a request from the clerical staff of the board of assessors for payment for the time they spend at work instead of being paid a specified sum. The chairman of the board, Commissioner Thornton said, received $60 and the salary of each of the clerks was placed at $75 a year. The Mayor said that he had instructed the clerks to keep a record of the time spent on the work so that the matter of payment could be considered.

To Wed in Texas.

Fredericton Gleaner:—The marriage of Miss Jean Coburn formerly of this city, and Frank Williams, of Houston, Texas, is to take place in the very near future at Houston. Miss Coburn is a sister of Mrs. John R. Walker. Before going to Palm Beach, Fla., she was on the staff of the McMurray Book & Stationery Co. She visited here during the year and was the guest of honor at many little social functions. Recently she was given a shower at Palm Beach.

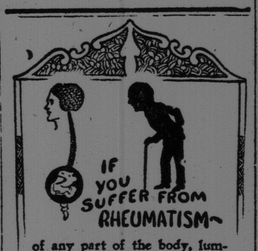

of any part of the body, lumbago, sciatica, neuritis, stiff joints or muscular pains or soreness, see Dr. TALBOT, the expert drugless physician, whose scientific treatment of such troubles has met with phenomenal success.
DR. TALBOT
is at his office, 50 King Square, St. John, every Monday, Friday and Saturday.
'Phone Main 3821
SPINAL ADJUSTMENTS FOR ALL DISEASES
Hundreds of cured patients in New Brunswick are living testimonials to his successful treatment.

Attractive Millinery and Ready-to-Wear
At Tempting Clearance Prices

Having had a particularly successful season in Millinery and Ready-to-Wear this Fall, we find there are very few lines left to be cleared, so in order to give our patrons an entirely new range from which to make their Spring selections, every model now in stock has been marked at prices which are certain to clear in about two days selling.

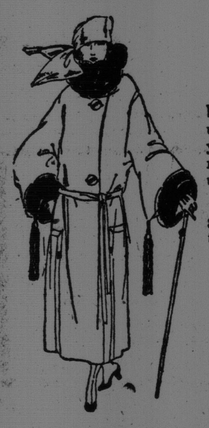

Coats

In this sale every Coat has been marked at a very low figure, regardless of the cost, and as you are certain of the quality you may be sure you are getting unusual value.

The entire stock has been grouped together and marked at three prices, namely:

$16.75 $19.75 $29.75

There are all styles to select from including those with fur collars and cuffs, as well as those without fur.

Millinery

When Millinery of the character we carry is offered on sale at prices such as these, you may depend they are more than ordinary values.

A FEW OF THE MODELS INCLUDE

Imported designs in Black Panne Velvet, all French Grey, Midnight Blue, African Brown and many others. These are all smartly trimmed with just the proper touches to add effectiveness of the model..... $7.50

Domestic Models, in Henna and Navy, all Navy Cerice, Black and Red. These are in two groups and will sell at $3.75 and 98c

All Wool Skating Sets to clear $1.75

Evening Dresses

We have taken a number of Evening Dresses which are of good quality Satin and Taffeta in a number of styles and marked them all at $15.00 each.

One might think from the price that they could not be of very good quality, but an inspection of them will soon tell you differently.

Just remember that the material alone is worth more than the price asked $15.00

Afternoon Frocks

For afternoon wear there are many pretty styles in Canton Crepe or Silk and Wool Crepe in such colors as Black, Navy or Brown. These are all dresses that have not been in stock more than a few weeks and every one is an unusual value.

The prices asked for these garments are ridiculously low, and it means that those who are here first will be the ones that are fortunate, because to miss these values is certainly a lost opportunity.

The former prices of these dresses were as high as $50.00 but as there are only a few left we have decided to clear them in a couple of days at ..... $18.75 to $21.50

Sale Starts Friday at 9 a.m.

Macaulay Bros & Co LIMITED

Quality at Unusual Prices

LATE SHIPPING

PORT OF ST. JOHN.

Arrived Today.

S S Tela, 2008, from Boston.

Sch Hiram D MacLean, 447 Livingstone, from Windsor.

Coastwise—Gas sch Gelda May, 83, Woods, from Five Islands.

Cleared Today.

Sch Gertrude Parsons, 341, Morris, for Digby.

Sch Hiram D MacLean, 447, Livingstone, for New Rocheile.

Coastwise — Gas sch Nina C, 21, Curry, for Advocate Harbor.

Sailed Today.

S S Holbrook, 4154, Murray, for London and Antwerp.

S S Ariano, 3124, Buckley, for Halifax and Hull.

MARINE NOTES.

S. S. Tela arrived this morning from Boston and docked at the potato wharf to load for Havana, Cuba.

The Manchester Merchant sailed from Manchester on Sunday for St. John direct.

The Ariano sailed this morning at 6.30 o'clock for Hull via Halifax.

There has been no word from the Manchester Corporation, due here today from Manchester direct.

The Manchester Division will sail from Manchester on Saturday for St. John direct.

The R. M. S. P. Chaudiere will sail on Saturday from Bermuda for St. John direct.

The S. E. Calvert, at Sydney with a cargo of wool, is due to load grain here.

S. S. L'Orient commenced today loading grain.

The Thorndale sailed yesterday from Boston for St. John to load potatoes for Havana, Cuba. She was due this afternoon.

The schooner Hiram D. MacLean, from Windsor to New Rochelle with lumber, put in for harbor.

The schooner Maria A. Howes is now discharging at Starr's and will go to Dilligence River to load lumber for New York.

The schooner Gertrude Parsons is ready to sail to Digby to load lumber for New York.

The schooner Mina Nadeau is on passage from New York to St. Stephen and will load lumber at White Wolf for New York.

S. S. Gracia arrived last night and docked at the McLeod Wharf to unload.

The Hellenes was due to sail yesterday from New York for this port to load for South America. She will open the season for the Houston Line.

The Hastings County was due to sail today for London and Rotterdam.

The Maplecdown was due to sail today for St. John's, Nfld.

The Perene was due to sail today for the U. K. with grain.

The Canadian Runner sailed last evening for Swansea and Cardiff with grain and general cargo.

WIRELESS REPORTS.

The following reports were received this afternoon from the Red Head Wireless Direction Finding Station:—

1 p. m.—S. S. Ariano, 65 miles outwards.

S. S. Holbrook, 55 miles outwards.

S. S. Canadian Runner, 150 miles outwards.

Hon. R. Lemieux Returns.

Ottawa, Dec. 28.—Hon. Rodolphe Lemieux, Speaker of the House of Commons, returned yesterday to Ottawa.

AT QUEEN SQUARE

Big Attraction in "Shattered Idols," an East Indian Feature.

A unique feature of the season is "Shattered Idols," formerly entitled "A Bride of the Gods," the J. L. Frothingham production which opened at the Queen Square yesterday.

Immense in its scenic effects, spectacular in its big moments and teeming with heart interest, this adaption from L. A. R. Wylie's novel, "A Daughter of Brahma," is in many ways unique. The story is laid in India, involving the suppression of a native insurrection and the rescue of a comedy maiden who has been selected as the bride of the unknown deity the cult worships.

Unnatural mother hatred for a deformed son forms the basis for sentimental appeal that is as convincing in the hands of capable players as it is unusual. Driven from his friends by reason of his physical handicaps, young David Hurst, the central figure of this engrossing. In the truban of the Hindu natives. In the turban of the Hindu he gains a knowledge of their secret intrigues only to be stunned by the immensity of the uprising upon which he stumbles.

James Morrison takes the leading male role. Marguerite De La Motte, who was seen opposite Douglas Fairbanks in "The Three Musketeers," plays the title role, while William V. Moug, Frankie Lee, Ethel Grey Terry, Alfred Allen, Louise Lovely, Harvey Clark, Josephine Crowell, Robert Littlefield, Mary Wynn, George Periolat and Thomas Ricketts comprise the balance of one of the biggest all-star casts ever assembled. This picture will be shown for the last three times today.

Transferred to Nova Scotia.

William Lawlor, son of Mr. and Mrs. A. J. Lawlor, of Fredericton, who has been on the staff of the Royal Bank of Canada in St. John for the last few years has been transferred to the bank's branch at Parrsboro, N. S., and expects to take up his new duties early in the new year.

Freshly Roasted Coffee for New Year's at Humphrey's
Coffee Store
14 King Street

FRENCH MINISTER OF COLONIES TO VISIT ST. PIERRE

The Announcement Causes Speculation as to Future of Island Group.

St. Pierre, Miquelon, Dec. 27—This island colony of France, is to be visited by M. Sarraut, minister of colonies, probably on January 14. No reason for the visit is given.

The part that the three islands that constitute this group off the south coast of Newfoundland have played in the supplying of liquor for contraband traffic to the United States has attracted popular attention. There have been reports that, the population having dwindled and the fisheries, upon which the colony largely depended being only a small proportion of their previous size, France might wish to drop this far-flung bit of empire.

The island group embraces an area of ninety-three square miles, rocky and settled only sparsely at a few points. As a colony, it is administered by a governor sent from France, with assisting local councils.

SIR H. NEWBOLT COMING.

The first to arrive of the eminent English educationists in connection with the Eastern Educational Conference to be held in Toronto will be Sir Henry Newbolt. Sir Henry sails from England on January 19, and will be in Toronto early in February. He is first coming to the Maritime Provinces, where he will address audiences in St. John and elsewhere in connection with the universities.

"FINE FEATHERS"

The first dramatic offering of the New Year will be given by the Y. M. C. I. Dramatic Club who will present the four act play Fine Feathers in St. Vincent's Auditorium, Cliff Street on January 8, 9 and 10. The play includes a cast of only seven people and is perhaps the strongest type of drama ever attempted by a local club. The author, Eugene Walters, has written a story that maintains the interest throughout, some scenes supplying comedy and others being intensely dramatic. It is a play entirely different from any yet attempted and the Y. M. C. I. highly recommend it to the theatre going public. The Moncton skating association have asked for three performances in Moncton on January 19 and 20. Advance tickets are now on sale and may be exchanged for reserved seats on and after January 1 at Colgan's Drug Store.

OFFICERS ELECTED.

At the annual meeting of the Loyal True Blue Lodge, No. 98, last evening in the Market Building, a Christmas tree was enjoyed by the members and the election of officers was held. As it was the birthday of the new president, Mrs. H. Brown, a beautiful sweater was presented to her. The election resulted as follows: Mrs. H. Brown, worshipful mistress; Mrs. Hayward, deputy mistress; Mrs. James Rossiter, recording secretary; Mrs. R. Stackhouse, financial secretary; Mrs. C. Stephens, treasurer; Mrs. Gilder, chaplain; Mrs. Edwards, directress; Mrs. Pickles, conductor; Mrs. Moore, head of inner tee Mrs. Rolston, Mrs. Silliphant, Mrs. Baird and Mrs. Henderson, members of committee; Mrs. Vail inside tyler; Mr. Lawrenson, outside tyler; Miss Cummings and Miss Curry, auditors.

New Year's Gifts

Furniture makes excellent New Year's Gifts. Willow chairs and rockers, leather chairs and rockers, parlor tables, ladies' dressers, etc., in a large variety to choose from.

AMLAND BROS., LIMITED
19 WATERLOO ST.

Blue Bird Tea
"BRINGS HAPPINESS"