RUGBY

Montreal Outplay Hamilton and Win Interprovincial Title

Little Big Four Also Ends With Ridley Champions Again

MONTREAL EASILY BEAT THE TIGERS

Doubled the Score, But the Superiority Was Even Greater Than That.

Hamilton, Nov. 8.—The Montreal Amateur Athletic Association defeated the Hamilton Tigers on the cricket field here before a great crowd, this afternoon, by 12 to 6, and thus won the championship of the Interprovincial League. The teams went on the field exactly tied in the race, and there was confidence sticking out on both sides. Montreal won the toss, and kicked with a little wind behind them. The game was fairly even the first period, and tho the quarter ended in favor of Tigers, the visitors had just as much of the play. The only score was McKelvey's touchdown, and it was 5 to 0 when the teams changed around. Then Tigers' supporters looked for a slaughter, which did not come. Jacques, the kicking half-back from the east, outpunted the Tiger booters against the wind, and instead of the Tigers increasing their lead, they only scored a single point, and Montreal went over for a touchdown. It was gained from Brophy's punt, which was muffed behind the line, and one of the Montreal wings fell on it for five. The try was converted. Two more single points placed Montreal ahead at half time 7 to 6.

In the third quarter the result was evident. Montreal had the Hams completely bottled up, and thereafter they were on the defensive. Now the visitors had the wind, and they continued rolling up the points. Brophy and Jacques kicked over in succession for rouges. This quarter ended with Montreal ahead 9 to 6.

The final period found the Tigers with the wind behind them, but they were so far outclassed that the breeze was no help. Three more single points ended the scoring, leaving Montreal victors 12 to 6.

Because many thought the Tigers' win of a week ago over the Argos was due to the crowd on the grounds, extra precaution was taken to keep the field clear. There were policemen all around, and not a spectator was allowed over the rope.

The officials, Silver Quilty of Ottawa, Billy Hewitt of Toronto, worked easily. They had no trouble; their decisions were respected, and when Montreal attempted some of McGill's interference plays they were promptly called down, and the visitors accepted the verdict with equanimity. The Tigers, too, transgressed sometimes, and they also took the result as a matter of fact.

Montreal had the edge thruout; their half-backs kicked all over Hamilton, and after McKelvey scored his try, the Tiger rearguard did nothing. In fact, the Montreal won by 6 points, they outplayed Hamilton by more than that. The teams lined up as follows:

Montreal (12):	Positions	Tigers(6):
Herscovitch	Flying W.	Isbister
Brophy	Right Half	McKelvey
Jacques	C. Half	Crocker
Barwick	L. Half	Leadley
McGill	Quarter	Pickley
Laws	R. Scrim.	Myles
Roland	C. Scrim.	Ireland
Roberts	L. Scrim.	Gatenby
Abinovitch	R. Inside	Craig
Baker	L. Inside	Stuart
Finlay	R. Middle	Reid
Potticary	L. Middle	Brown
Sharp	R. Outside	Reaume
Dawson	L. Outside	Pickley

Referee—Silver Quilty, Ottawa.
Umpire—W. A. Hewitt, Toronto.

Trinity and Wycliffe Divide the Honors

The Brotherton cross country cup race was run off at Rosedale Saturday morning for the first time since 1914.

This race, which has always been a great attraction at Varsity, proved a greater success than ever. Altho the course had been considerably lengthened it did not damper the enthusiasm of the different faculties, whose track teams were well represented. Trinity College had an entry list of 14, St. Michael's 11, S.P.S. 6, Wycliffe 6, Denis 5, Meds 2, Arts 3, and Knox 1, forming a grand total of 48, the second largest entry in the history of the race.

The cup itself was won by the Trinity team, who had six men in, out of the first ten home. The St. Michael's team held second honors and Trinity's second team third place.

The rugby cup for the winner of the race went to Leigh of Wycliffe, who covered the six-mile course in 36 min. and 17 secs. Leigh was closely followed by Neylan (St. Mike's), and Bell (Meds.), and fourth place went to Davidson, a Trinity man. The Brotherton medal goes to Neylan and the two Harrier silver medals to Bell and Davidson.

Leigh, Neylan, Bell, Davidson and Ketchum, the first five men to finish, will represent Toronto Varsity at the meet in Montreal next Saturday.

The times for the first ten men to finish are as follows:

1—Leigh (Wyc.)	36.17	secs.
2—Neylan (St. Mikes)	36.32	"
3—Bell (Meds.)	36.46	"
4—Davidson (Trinity)	37.06	"
5—Ketchum (Trinity)	37.08	"
6—Adams (Meds.)	37.24	"
7—Mason (Trinity)	37.40	"
8—Cook (Trinity)	38.40	"
9—Wilson (Trinity)	38.55	"
10—Martin (Trinity)	39.22	"

CAPITALS DEFEAT DONS.

Capitals defeated Dons 17 to 0, in an intermediate O. R. F. U. game at Riverdale Park on Saturday afternoon.

The teams:

Capitals (17): Flying wing, Sales; backs, McCormick, Gartnett, Connacher; quarter, Murphy; scrimmage, Thorn, Elliott, Garlick; insides, Taylor, Day; middles, Sheppard, Genran; outsides, Gillespie, Wright.

Dons (0): Flying wing, Moran; backs, Pope, Archibald, Charters; quarter, C. Carter; scrimmage, Martin, Chatfield, A. Carter; insides, McKee, F. Carter; middles, Allen, Moran; outsides, Robinson, Blackmore.

Officials—Bob Dibble, W. Hoare.

FARMERS BEAT VARSITY III.

Guelph, Nov. 8.—A field goal from the 25-yard line by Cook, O. A. C. half-back, in the last period of the Varsity-O. A. C. Intercollegiate junior game here this afternoon, turned the tide of battle in favor of the collegians. The goal was followed a few minutes later by the only try of the game, Buckland being pushed over Varsity's line, after Cook had made a sensational run of 60 yards. The final score was O. A. C. 11, Varsity 2. Varsity led at half time, securing a safety touch in the second quarter. Parker and Cook divided the booting honors. By winning, O. A. C. qualify to meet the eastern champions in the final. The teams were:

Guelph O. A. C. (11)—Flying wing, Lindala; halves, Rollands, Edwards, Cook; quarter, Musgrave (capt.); outside, Pawley, McMillan; middle, Minielly, Buckland; inside, Macdonald, Wildman; scrimmage, Mutrie, Malyon, Sutton.

Varsity III. (2)—Flying wing, Greig; halves, Doran, Parker, Benson; quarter, Sterrett; outside, Droughall, Lalley; middle, Taylor (capt.), Earle; inside, Noxon, Catto; scrimmage, Wright, Whealy, McKeown.

Referee—Prof. Squirrel, O. A. C. Umpire—H. A. McLennan, Varsity.

What Rugby Teams Did on Saturday

Big Four.

Montreal	12	Tigers	6
Argonauts	31	Ottawa	1

Little Big Four.

Ridley	44	Upper Canada	15
St. Andrews	10	Trinity C. S.	1

Ontario Union.
—Senior—

Capitals	17	Hamilton R.C.	6

—Intermediate—

Capitals	17	Dons	0
Argonauts	23	Beaches	2
Petrolea	15	Sarnia	0

—Junior—

Excelsiors	7	Central Y	3

Intercollegiate.
—Senior—

McGill	25	Queen's	2
Varsity II	16	Western Univ.	3

—Intermediate—

McGill	14	R. M. C.	0
Varsity	15	Western U.	3

—Junior.—

Queens	28	Kingston C. I.	5

—Playgrounds.—
—Senior Final—

E. Riverdale	2	Carlton Park	1

Inter-Church League.
—Juvenile—

Ossington Av.	11	Howard Park	1
Dovercourt	3	St. Stephens	1

—Junior—

Wesley	8	St. Aidans	1

United League.
—Brigden Cup, Second Round—

Dunlops	4	Swift	1

Interscholastic

O.A.C.	11	Varsity	2
Brantford	24	Woodstock C. I.	2

RUGBY RECORDS.

Interprovincial.

	Won.	Lost.	To Play
Montreal	4	2	0
Argonauts	3	3	0
Tigers	3	3	0
Ottawa	2	4	0

Games over. Montreal champions.

Intercollegiate.

	Won.	Lost.	To Play
McGill	3	0	1
Varsity	2	1	1
Queens	0	4	0

Game next Saturday: Varsity at McGill.

Ontario Union.

	Won.	Lost.	To Play
T.R. & A.A.	3	0	1
Capitals	2	1	1
Hamilton R. C.	0	4	0

Game next Saturday: T.R. & A.A. v. Capitals.

Little Big Four.

	Won.	Lost.	To Play
Ridley	3	0	0
St. Andrews	2	1	0
Trinity	1	2	0
U. C. C.	0	3	0

Season over. Ridley champions.

RIDLEY CHAMPIONS OF LITTLE BIG FOUR

In a fast exhibition of the Canadian autumn pastime, Ridley College secured the championship of the Little Big Four by defeating Upper Canada College to the tune of 44 to 15 on Saturday morning. The score is no indication of the play, as for the first three periods it was anybody's game, but it was in the fourth quarter that Ridley broke away, and before U.C.C. could stage a comeback had secured a margin big enough to win the group honors.

The field was in good condition, and about two thousand spectators were on hand to witness the game. Prominent amongst these were numerous Ridley old boys, who had just returned from overseas.

Ridley (44)—	Position.	U.C.C. (15)—
Gilchrist	F.W.	Richards
Rogers	Backs	McNeill
Summerville	Backs	Kress
E. Hyde	Backs	Gill
Sutherland	Scrimmage	Grainger
Williams	Scrimmage	Short
Snyder	Scrimmage	Phippen
Bertram	Insides	Hyde
Gordon	Insides	Mulqueen
Breithaupt	Middles	W. Davis
Hyslops	Middles	Trotter
Barr	Outsides	Mitchell
Hamilton	Ousides	Squires

Officials—W. Hewitt, L. Smith.

Scores by quarters:

Ridley	0	13	1	30	—44
Upper Canada	7	0	8	0	—15

ISSUE AT McGILL NEVER IN DOUBT

Montreal, Nov. 9. — McGill defeated Queen's in an Intercollegiate Rugby Union game here on Saturday at the Molson Stadium by a score of 25 to 2. The issue was not in doubt after the first quarter and had not the red and white let up, the score could easily have been fifty to two against the Presbyterians. McGill was stronger than Queen's in every department, and it never seemed to exert itself to its fullest. Queen's line was crossed four times, and the best the visitors could do were two single points. Queen's got going quicker and threatened the McGill stronghold for most of the first quarter. Then the locals pulled themselves together and tore the Queen's line to pieces. Every time a McGill man hit it from then on it crumbled in fragments, and long gains resulted. Frequently the McGill wings tore thru and threw the Queen's men with the ball back for losses. A summary of the scores follows:

First quarter—McGill, touchdown, Ross, converted, 6. Score: McGill 6, Queen's 0.

Second quarter — McGill, touchdown, Ross, converted, 6. Queen's kick to deadline, McKelvey, 1. Half time score: McGill 12, Queen's 1.

Third quarter—McGill, touchdown, Notman, converted, 6; McGill, touchdown, Montgomery, 5; Queen's, rouge by Heney, 1. Three-quarter time score: McGill 23, Queen's 2.

Fourth quarter—McGill, safety touch by McKelvey 2. Final score: McGill 25, Queen's 2.

Queen's (2)—Flying wing, Campbell; left half, Carroll; centre half, McKelvey; right half, Brownfield; quarter, Evans; left scrimmage, Ferguson; centre scrimmage, Sills; right scrimmage, Ellis (captain); left inside, Brandon; right inside, Freda; left middle, Elliott; right middle, Abernethy; left outside, McIntyre; right outside, Vallatyne.

McGill (25)—Flying wing, Seath; left half, Anderson; centre half, Lafoley; right half, Heney; quarter, Montgomery; left scrimmage, Livshin; centre scrimmage, Baillie; right scrimmage, Timmins; left inside, Hall; right inside, Notman; left middle, Cope; right middle, Ross; left outside, Parkins; right outside, Gilhooley.

Officials—Constantine, R.M.C., referee, Savage, Montreal, judge of play.

GAMES AT QUEENS.

Kingston, Nov. 9.—Queens defeated the Kingston Collegiate Institute in the junior Intercollegiate series Saturday afternoon, by a score of 28 to 5.

The try-out for the team to represent Queens in the Intercollegiate harrier race at Montreal next week took place Saturday. The trial course was five miles, and five runners finished. These five will be on the team for the race at Montreal. They are: J. McIntosh, K. O'Connor, T. R. Smith, L. McNaught and A. Traye.

The wrestling department at Queen's University has been strengthened by the coaching of Prof. Gillette, an old McGill wrestler.

ARGOS RUN UP SCORE ON ROUGH RIDERS

Fine Exemplification of Canadian Rugby Under Ideal Conditions at Stadium.

Argonauts defeated Ottawa at the stadium Saturday afternoon in ideal weather, in a game that decided the cellar position in the Big Four League. About 2500 were in attendance, and under ideal conditions saw a really fine exemplification of the Canadian rugby game as it should be played. Argos were always the better, and won by 31 to 1.

The Rough Riders came on the field in no condition. Reports from the capital say that they had not practised at all last week; thus they put up a fine article the first quarter; thereafter they faded, and the scullers scored at will. The officials, Tommy Riddell of Montreal and Billy Mallett of Hamilton, handled the game perfectly.

The contest was played in the best spirit. There was no scrapping, the only penalty being handed to Laddie Cassells and Half-Back Smith. They engaged in an impromptu fight, and finished it on the ground, where they were pulled apart and sent smiling to the sidelines.

The Argonauts led the first quarter, 11 to 0. Batstone went over for a try soon after the start, going thru a hole in the centre, and again Frank Knight went over with a rouge and raised the score to 11.

Ottawa started the second quarter bucking for yards, but they could not score, and Argos kept running up a total. They pushed Bradfield over for a touchdown. Another single point was all that was added before half-time, when the score stood 19 to 0.

Batstone found another hole in the line and gained another try. Two more single points were all that were added in this period, when ended 26 to 0.

In the fourth quarter the visitors were puffing painfully, showing their lack of condition. Spring went thru again for a touchdown, and the score was 31 to 0. They played thru the final without the scullers adding anything, and just before the period ended the Rough Riders kicked over for their only point of the game, which ended 31 to 1. The Argos' half-back line worked faultlessly thruout. The kicking of Pocock was well timed, high and far, and, with Batstone and McCurry executed some clever passing runs. Martin Kilt, the bad man of football, was as meek as a mouse. He stuck to the game all afternoon and caused no trouble. The teams were as follows:

Argos (31)—Flying wing, Flynn; halves, Batstone, Pocock, McCurry; quarter, Cochrane; scrimmage, Bradfield, Polson, Sinclair; inside, Westman, Faster; middle, Cassells, Sullivan; outside, Knight, Lang.

Ottawa (1)—Flying wing, Davies; halves, Emmerson, Gilhooly, H. Tubman; quarter, McCann; scrimmage, Cassells, Ingram, Cummings; inside, Kilt, Kilt; middle, Baker, Dewhurst; outside, Pritchard, R. Tubman.

Referee—Mallett, Hamilton. Umpire—Riddell, Montreal.

Score by quarters:

Ottawa	0	0	0	1	—1
Argonauts	11	8	7	5	—31

Argonauts—Touch down, Batstone 2, Knight, Foster, Spring. Deadline—Munro 2, a blocked punt scored one, Rouge—Tubman on Pocock's kick. McCann. Safety touch—Emerson on Pocock's kick. Total 31.

Ottawa—Kick to dead line, 1.

VARSITY SECONDS REPEAT AT LONDON

London, Nov. 8.—Toronto University seconds defeated Western University here this afternoon by 15 to 3 in the second game of the semi-final series of the Intercollegiate Union for the intermediate championship, earning the right to meet the winners of the Queen's McGill play-off.

Varsity won the round by 21 points, having won the game a week ago by 11 to 2.

The Toronto student team was on the aggressive right from the start, securing four single points in the first period, one rouge and deadline kick. Western's back field did a lot of fumbling and enabled the Varsity wings to gain ground on their mistakes.

The kicking of the Varsity backs and Cline's long runs featured the play in the first half. The Varsity team after several misplays by Western, bucked across for a touchdown and notched another touchdown when Carroll's punt was blocked slightly. This gave Varsity the upper hand with the score 13 to 2 when the third period got nicely under way.

Western's punt caused Taylor to run out behind the line for one point. Two more deadline kicks made Varsity's total 15.

Brown and Carroll were the most effective Varsity backs. The teams:

Varsity (15)—Flying wing, Brown; halves, Pearson, Carroll, Taylor; quarter, Murray; scrimmage, Lozier, Gunn, Moore; insides, Heustic, Douglas; middles, Heuston, Hamilton; outsides, Rolph, Fisher; spares, Borstock, Sinclair, Dock.

Western (3)—Flying wing, Cline; halves, Cowley, Chalk, McGeoch; quarter, MacMahon; scrimmage, Anderson, Callaghan, Fisher; insides, Jarrott, Simpson; middles, MacPherson, McGinnis; outsides, Wainwright, Dockstader; spares, Bowen, Hurd, Fletcher.

Referee, C. Erick Reid, London; umpire, G. S. Little, London.

SOCCER SCORES

Playground League.
—Juvenile Semi-Final—

O'Neill	1	Leslie Grove	0

United League.
—Brigden Cup—

Dunlops	4	Swifts	1
Baracas A.	0	Parkviews	3

—Dunlop Shield Semi-Final—

Scottish	1	Ulster	1

T. & D. League.
—Dunlop Cup—

Linfield	7	Aston Rovers	0

Friendly.

Davies	4	Dominion Transp't	0

WELLAND SOCCER TEAM GETS EXCELSIOR CUP

The special committee appointed by the O. F. A. to hear the protest of the St. Catharines Soccer Club against the St. Catharines F. A. in awarding Welland the Excelsior Cup, visited St. Catharines on Saturday, and after an exhaustive hearing they dismissed the protest, basing their decision on the fact that the local association's rules provided for the executive decision to be final

St. Catharines had refused to go to Niagara Falls to play the final, wanting the game to be played in St. Catharines. The executive then awarded the cup to Welland. The committee recommended that the association be reorganized, as its rules are far from being up to date. The officials promised to do this at an early date.

At Dunlop Field—Dunlop Rubber defeated Swift Canadian 4 to 1 on Saturday afternoon in the second round of the Brigden Cup before a fair crowd of spectators. The teams lined up as follows:

Dunlops (4): Galbraith, Sheldon, Yeates, Monument, Cairns, Saunders, Wilkes, Thorne, Campbell, Allan, Gregory.

Swifts (1): Smith, Neish, Welsh, McDonald, Welsh, Horne, Patterson, Blackwell, Baillie, Wardell, Rapley.

Referee—Sid Banks.

Toronto Scottish and Ulster played a tie at Broadview field on Saturday, 1 to 1, in the Dunlop Shield semi-final. Line-up:

Scottish (1): Smith, Campbell, Sim, Acourt, Young, Grant, Anderson, Bruce, Ferguson, McCall, Linton.

Ulster (1): Halliwell, W. Hunt, Brooks, Harrison, R. McAdam, P. Lavery, J. Hunt, Forsythe, Walker, Elliott, McNeilly.

Referee—W. Murchie.

Points Scored For and Against in the Big Four

Montreal and Argonauts are the two teams in the Big Four that have scored more points than they lost. Tigers and Ottawa must figure as the second-division clubs, both figuring on the wrong side of the ledger. The 271 points tallied by tries, field goals, safety touches and single points were earned and lost as follows:

	For.	Against.
Montreal	71	51
Argonauts	78	44
Tigers	80	91
Ottawa	42	85
Totals	271	271

The Capitals Defeat Hamilton Rowing Club

The second string teams of the O. R. F. U. senior series played Saturday at Scarboro Beach, when Capitals beat Hamilton Rowing Club 17 to 6. The teams were:

Capitals (17)—Flying wing, Landsberg; right half, Carrick; centre half, Lane; left half, Harrison; quarter, Karn; left scrimmage, Sutherland; centre scrimmage, Evans; right scrimmage, Glaze; right inside, Snider; left inside, Armstrong; right middle, Smith; left middle, Dibble; right outside, Finmark; left outside, Warrender.

Hamilton R. C. (6)—Flying wing, Lang; right half, Beattie; centre half, Laing; left half, Carroll; quarter, Noland; left scrimmage, Norrey; centre scrimmage, O'Hara; right scrimmage, Gibb; right inside, Mock; left inside, Gerrard; right middle, Cardwell; left middle, Caffrey; right outside, Phillips; left outside, McPhail.

Capital substitutes—Hoose, Odd, Cashing, Dennison, Newell.

Hamilton substitutes—Hardman, Moore, Quigley, Smith, Pringle, Etherington, Beasley.

Referee, F. Robins. Umpire, Timmy Reid.

Harvard Tied Princeton; Touchdown in Last Minute

At Princeton—Harvard, after apparently being defeated in her game with Princeton, staged a wonderful comeback and saved herself the loss of her game by scoring a touchdown and goal in the last minutes of play, tieing Princeton's score of 10 points. The game ended with the score at 10 to 10.

Notre Dame 12, Army 9.
Georgetown 6, Navy 0.
Dartmouth 20, Pennsylvania 19.
Princeton 10, Harvard 10.
Yale 14, Brown 0.
Cornell 20, Carnegie Tech. 0.
Rutgers 13, Boston College 7.
Syracuse 9, Bucknell 0.
Stevens 13, Columbia 0.
Holy Cross 41, Colby 0.
Chicago 13, Michigan 0.
Illinois 10, Minnesota 6.
Ohio State 20, Purdue 0.

Jack Dempsey Has No Match, But Would Fight Abroad, Best Man For the Price

In a letter to the sporting editor of The World, Manager Kearns states the facts plainly. Jack Dempsey has no bout on his hands, but is willing to fight anywhere with the best man available, preferably the winner of the Beckett-Carpentier bout, after his picture engagement. Here is the communication:

Sporting Editor, World—I think it is no more than right that I should answer some of the statements published in the New York sporting columns of the New York newspapers during my recent visit to that city, regarding the future intentions of Jack Dempsey, champion of the world.

Up-to-date, we have received no bona fide challenge from anyone who seems to want to meet Dempsey for the championship. When we do, I shall answer it in the proper manner. Dempsey is ready to defend his title against any and all comers, having no wish to avoid meeting any white man in the world, whom the public thinks can give him a decent battle. As the matter stands now, I have signed a contract to make a motion picture with him at Los Angeles, commencing work on or about December 1. This engagement will take all his time up to about March next.

On December 2, Beckett, the English champion, is to meet Carpentier, the French champion, in London, and, in my opinion, the sporting world would welcome a match between Dempsey and the winner of that battle. It would indeed be a world championship contest, and Dempsey is eager to meet foreign champion for his title—no such contest having been possible for many years, owing to the fact that neither England nor France have ever had a boxer who was considered capable of putting up a winning fight. We have already had large inducements offered us for this match and we propose to give it the preference, all things being equal.

Dempsey is willing to go to England, France or anywhere in the world to defend his title. He simply asks that the event be given to whatever spot offers the largest financial inducement.

As his late antagonist, Willard, demanded and received over one hundred thousand for his part of the prize on July 4 last, there is no reason why Dempsey should not receive similar financial recognition the next time he steps in the ring. We have already been offered considerably more than that figure and reserve the right to make the best arrangement possible for Dempsey's service in his next contest. Dempsey fought his way to the top of the ladder. He never avoided anyone. He has been proclaimed America's greatest champion. He is ready to defend his title when given any reasonable notice. He regards the winner of the Beckett-Carpentier match as his next logical opponent and will gladly make a match provided that the bids for purse and place are left open to the world.

(Signed) Jack Kearns.

Mobile, Ala., Nov. 5.

IMPROVEMENTS FOR KEW BEACH BOWLERS

Officers Elected and Prizes Presented at Annual General Meeting.

The Kew Beach Lawn Bowling Club held its annual meeting in the club headquarters, with a large attendance of members. The prizes won during the season were presented as follows:

Rink championship, won by Robt. Tate (skip), H. McDermott (vice-skip), J. W. Barchard and Arthur De Carle. Runners-up: Jas. Atherton (skip), John Cunningham (vice-skip), H. Sutherland and J. Stokes.

Singles championship—1, W. R. Irving (winner of the Maguire Cup); 2, John D. Hayes; 3, John Cunningham.

Club doubles were played off in three successive tournaments, which were won by Fred. Higgins and A. J. Barker, R. Worth and M. Dunn, Jas. Atherton and Ed. Hall.

The novice singles was won by Harvey Williams, and this competition carried with it the president's prize for the season.

A Scotch doubles series was played off during July and August in two sections, the winners of each section representing the club in The Globe doubles competition in September. 1st section winners: W. R. Irving and S. R. Irving; 2nd section winners: J. H. Hayes and Frank Maxwell.

A similar series was arranged for members other than skips and vice-skips. 1st section winners: H. Henderson and J. Berhalter; 2nd section winners: T. Hassall and H. Hildenbrand.

Dominion Day sweepstakes (rinks)—Winners: A. H. Longhead (skip), John Cunningham (vice-skip), H. Hambly and P. Ferguson.

Peace Day sweepstakes (doubles)—Winners, R. Worth and oJhn Hall.

Following the presentation of prizes, the club elected its office-bearers for the coming year. Mr. Stevenson was obliged to withdraw from the presidency on account of his government duties, but he was persuaded to retain his interest in the club and accept the post of honorary president for 1920. The new executive are: President, Fred C. Higgins; first vice-president, John D. Hayes; second vice-president, Eddie Forbes; members, Herb Henderson, W. R. Irving; hon. secretary-treasurer, W. Stewart Thomson, Calumet Apartments, Kew Beach.

Before closing special presentations were made to the retiring hon. secretary, Mr. Hayes, to the retiring hon. secretary of the games committee, Mr. W. Stewart Thomson; to the chairman of the grounds committee, Mr. Robt. Worth; and to the secretary of the annual tournament committee, Mr. A. J. Bailey, in recognition of their services during a most successful season.

The club carries forward a balance of $400, and proposes next season to introduce a new lighting system on the lawn and to carry out extensive improvements in their club headquarters.

RUGBY GOSSIP

Montreal are champions of the Big Four League, and rugby followers must accept them as the best of the four teams. They are the only team to win two games away from home, which they accomplished against the Argonauts and Hamilton. They started slowly and finished like a house on fire, winning their last three games from Toronto, Ottawa and Hamilton.

While the race in the Intercollegiate is not over, McGill seems to have a winning lead, and likely to beat Varsity at Montreal next Saturday. Queen's went thru the schedule losing everything at home and abroad.

In the Ontario union there is practically only one senior team, the T. R. and A. A. They could easily go along until Christmas against their present opposition, and keep up a clean slate.

Ridley College showed form and stamina, especially the latter in the wind up of the season against Upper Canada College and won the Little Big Four honors by three straight victories. St. Andrews takes second place.

Quite a few went up to Hamilton and saw Montreal easily defeat the Tigers. W. A. Hewitt who officiated in the Little Big Four game here, left U. C. C. shortly before one o'clock and reached the cricket field by motor just as the teams started, with Ben Simpson doing a little understudying. Mr. Hewitt stated that it was an easy game for the officials, tho most of the play was on Referee Quilty's side. Montreal were always the better team tho the Tigers scored the first touchdown. Jacques outpunted the Tiger halves even against the wind, and his wings followed up splendidly. Montreal should have won by more than a six point margin. Due to the resolution of the Interprovincial the field was kept clear, as the Tiger management on Saturday had police on hand, and there was no repetition of the week before when the crowd swarmed over the touch line.

The Capital seniors and intermediates parade tonight at 6.30 on the Victoria College grounds.

The play-off to determine the winner in the London intermediate group of the O. R. F. U. has been arranged by Secretary Hewitson. Petrolea drew a bye and London will meet Sarnia in Petrolea next Wednesday, the winner of the game plays Petrolea at the losing team's grounds next Saturday. Thus, if London defeats Sarnia on Wednesday, the locals meet Petrolea at Sarnia, but if Sarnia wins, Petrolea and Sarnia will be required to play at London next Saturday in the final.

BRANTFORD BEAT WOODSTOCK.

Brantford, Nov. 9.—Woodstock Collegiate, recently winners over the Woodstock College and London Collegiate, lost here today, 24-2. The locals had their own way almost thruout the game, piling up points in every quarter, and showing superiority in all branches of the game. The teams were:

Woodstock (2)—Right outside wing, Maldel; right middle wing, Wilkins; right inside wing, McMillan; scrimmage, Holdsworth, King, Appleyard; left inside wing, Adams; left middle wing, Ross; left outside wing, Hildred; flying wing, Rodden; right half-back, Watson; centre, Entwhistle; left, Dunlop; quarter, Millar; spares, Mountford, Sutherland.

Brantford (24)—Right outside wing, Riddells; right middle wing, Kitchen; right inside wing, Wadman; scrimmage, Beckett, Kerr, Piess; left inside wing, Patterson; left middle wing, Hart; left outside wing, Bier; flying wing, Rodgers; right half-back, Adams; centre, Lloyd Smith; left, Keith, Middlemiss; quarter, Leslie, Watt; spares, Gould, Greenwood, Baird.

Referee—McKelvey. Umpire—Mr. Hodgins of Woodstock C.I. Yardsmen—G. Whittaker and C. Slemin. Timekeepers—Principals Salter (Woodstock C.I.) and Overholt (Brantford C.I.).

WESLEY BELLWOODS BEAT ST. AIDANS.

Wesley Bellwoods tied up the senior Inter-Church rugby group on Saturday afternoon at the University campus, when they defeated St. Aidans by 8 to 1. The line work of the Bellwoods team featured the game. Tommy Benson played brilliantly for the winners, while Brownscombe, Lunsden and Egles also played well. Sider secured the only touch of the game. The St. Aidans back division played well, and Maxwell got away for one good run. The game next Saturday will decide the championship.

Wesley Bellwoods (8): Flying wing, Brownscombe; halves, Henderson, G. McVicar, Benson; quarter, Sider; scrimmage, Richardson, D. McVicar, Wilson; insides, Callan, Murney; middles, Egles, Lumsden; outsides, Abbe, Reid; spares, Lawrance, Adams, Bradley, K. McVicar, Wright.

St. Aidans (1): Flying wing, Wharie; halves, Cotton, H. McIlroy, Webster; quarter, Maxwell; scrimmage, O. McIlroy, Fordyce, Rhyndress; insides, Surphlias, Sproule; middle, Smith, Lye; outsides, Jackson, Organ; spares, Buller, Elliott, Menzies.

Referee: T. Ferguson. Umpire: J. Lamb.

PETROLEA BEATS SARNIA.

Petrolea, Ont., Nov. 8.—The local fourteen defeated Sarnia by 15 to 0 in the final group game in the intermediate O. R. F. U series, and the victory for Petrolea ties for the honors, with each team having won their respective home games.

ED. MACK, LIMITED
CLOTHIERS TO ALL MANKIND

No Guesswork

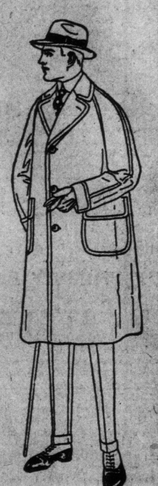

CLOTHES that wear well and look well.
New in weaves.
New in patterns.
New in styles.
Correct in fit.
For business.
For dress occasions.
For all kinds of weather.
No delay—no guesswork.
Ready tailored your size.
We fit you before you pay.

Suits and O'Coats $25 to $55

Underwear—Hosiery—Ties—Gloves—Shirts

ED. MACK, LIMITED
167 YONGE STREET (Opp. Simpson's)

Safeguard your Health with
Dr. J. Collis Browne's CHLORODYNE
Used with unvarying success by Doctors and the public for upwards of 60 years.
The Best Remedy known for COUGHS, COLDS, ASTHMA, BRONCHITIS
Acts like a Charm in DIARRHOEA, CHOLERA and DYSENTERY
A True Palliative in NEURALGIA, GOUT, RHEUMATISM, TOOTHACHE
Checks and Arrests FEVER, CROUP, AGUE
Of all Chemists
Prices in England: 1s 3d, 3s, 5s
Always ask for a "Dr. Collis Browne"
—Agents—
LYMAN BROS. & CO., LIMITED, TORONTO.

SPERMOZONE
For Nervous Debility, Nervousness and accompanying ailments. $1.00 per box.
H. SCHOFIELD'S DRUG STORE,
66½ ELM STREET, TORONTO.

SIR LIPTON TO BRING ANOTHER SHAMROCK

As Trial Horse for the Boat He Expects to Lift America's Cup.

New York, Nov. 9.—Sir Thomas Lipton, challenger for the America's Cup, arrived in New York yesterday to make arrangements for the overhauling of Shamrock IV., the yacht with which he hopes to capture the famous silver trophy. Sir Thomas announced that he intended to send over in April his 23-metre Shamrock, which, he said, had won more cups than any other yacht in British waters, to be used as a "trial horse" for the contender. As previously reported, the challenger will ask that the first race be on June 24, off Sandy Hook. He said he thought better breezes would be met early in the summer rather than in September, the month the last races were held, in 1913.

YOUR country needs you. A war-time cry, but it holds good now. Your country does need you. It needs your support. You can best serve Canada by
BUYING VICTORY BONDS
Bachelor Cigar space donated to the 1919 Victory Loan
ANDREW WILSON & CO. TORONTO AND MONTREAL