Crofts & Johnston.

Are showing this week the largest, most attractive and cheapest lot of Black and Colored

DRESS SILKS

ever shown in Goderich. Also a choice lot of

LAWNS AND GRENADINES.

Dress and Mantle making done in first class style.

CROFTS & JOHNSTON.

MANCHESTER HOUSE.

MILLINERY--SUMMER OF 1875.

New articles for Summer wear just received, consisting of a large stock of Parasols, Hats and Bonnets, Flowers, Feathers, Ribbons, Sashes, Switches, Braids, &c. Jackets, Hosiery, Frillings, Lustres, Linings, White and Coloured Skirts. Dressmaking, cutting and fitting. New Patterns of goods suitable for summer weather, such as Seersucker Linen costumes.

Ready Made Mourning Goods Always on Hand.

A call respectfully solicited, when we shall be pleased to exhibit our Stock.

MISS J. STEWART, West Market Square.

CLINTON AND VICINITY.

From the *New Era*.—While Mr. W. C. Searle was engaged in his shop, on 5th inst., he walked into an open cellar way, and fell to the floor beneath, cutting his head slightly.

On Monday morning, 5th inst., while a man in the employ of Messrs. Searle & Davis, named A. Graham, was engaged on the new bank building, he fell with a scaffold about thirty feet high, to the ground below, sustaining several severe bruises, and dislocating his shoulder. Had he not struck on a second scaffolding in his descent, which somewhat broke his fall, he would most likely have received fatal injuries.

On Sunday morning, 4th inst., about 125 of those who have been on probation in connection with the Methodist Church, here, were admitted into full membership of the church. The services were conducted by Rev. Mr. Ryckman, of Dundas.

The annual mowing match under the auspices of S. B. H. A. Society, took place on Tuesday, 6th inst., on the Stanbury farm London road. In the morning, very heavy showers of rain fell, causing the ground to be very soft, and the clover, in which the mowing took place, to be heavy, but more thoroughly testing the quality of the machines. The turn out, both of spectators and competitors, was both large and respectable. In the single class the following manufacturers competed:—B. Bell & Co., S. George; Harris, Son & Co., Brantford; L. & D. Sawyer, Hamilton; Thompson & Williams, Mitchell; D. Maxwell, Paris; J. Ball & Co., Oshawa; Patterson Bros., Richmond Hill; and resulted in a tie for first prize between The Warrior mower, manufactured by the Warrior Mower Co., and the Champion, manufactured by the Joseph Hall Manufacturing Co., of Oshawa. In the combined class the following machines competed:—Harris, Son & Co., Kirby; Elliott; Joseph Hall Manufacturing Co., Champion; B. Ball & Son, Ohio Buckeye; L. & D. Sawyer & Co.; Laidlaw Bros., Paisley Harvester.

The prizes for this class will not be awarded until after the reaping match comes off, therefore the points of merit could not be obtained, but the draught was made known, and it was found that a new machine manufactured by A Harris, Son & Co., of Brantford, and called the New Kirby, showed much the lightest draught, and seemed to be a great favorite among the farmers.

STEPHEN.

COUNCIL MEETING.—Special meeting was held on 2nd July, for the purpose of considering the advisability of changing the agreement formerly made between the L. H. and Bruce Railway Company and this municipality with regard to sidings.

Moved by J. Parsons, seconded by J. Kuhn, that this Council offer the L. H. and B. R. Company to cancel that portion of the agreement bearing date the 24th day of November 1871, made between the said Company and Corporation of the Township of Stephen, so far as refers to the erection and maintenance of sidings on the S. B. and Centre roads, on condition that a good station worth at least $2,000 be built at Centralia and a good siding of at least sixty rods. Provided that in every other respect the said agreement be carried out and the coupons for interest accrued due up to first of January last be handed over; and provided that a legal opinion be obtained as to the changing of said agreement and the arrangements made satisfactory with the Company.

Moved in amendment by Messrs. Fulton and Leary, that it be left to a vote of the ratepayers. Main motion carried.

STEPHEN, 5th July. All members present.—Minutes of former meeting read and signed. Petition presented praying this Council to submit a by-law to a vote of the people in accordance with the temperance act of 1864, said petition to be considered next meeting.

The amount to be expended on S. B. this year to be expended near Limerick, but the amount to be expended the two following years to be expended between Nelson's tavern and Wilson's store. $100 to be expended near Tetreau's leading to G. Bard.

D. Baird to continue grading a short time longer. Mr. Kuhn to let a job on 6 con. Mr. Fulton to let some jobs on 18th con. M. Lewis was re-appointed collector for 1875.

Council to meet again last Monday in August.

The following orders were granted J. Parsons for lumber $21.16; J. Kuhn, to expend on Sable flats west of Exeter $150; T. Martin making culvert and opening gravel pit $10; Assessors salary $80; B. Feist making culvert $9; G. Weiss work on 6th con. $7.50; Interest on G. R. Debenteurs $300; T. Carey work on first side road $8; Charity $15; A. Campbell jobs on first side road $33.25. M. Quin and J. Ryan, each $25; P. Coughlan, centre road, $140; Exeter *Times* printing $36.75; D. Baird Centre road, $504.39 Wm. Pymm, work 1st side road, $8.50; T. Folland, gravel $9.75; M. Mevils repairing scrapers $6.07.

C. PROUTT.

George Brown, the oarsman that Nova Scotia has been so proud of, died in Halifax, on the 8th, aged 36 years. He had been unwell for six months, in fact it is said the disease of which he died was contracted while at Springfield, Mass., a year ago, and that he was suffering from it when he defeated Morris, at St. John, in September last.

After much disappointment salt brine arrived on Thursday, at Joseph's Kidd's salt block, Carrworth ock, through the iron tubing from his salt well, Seaforth distance of five miles. The village and country are jubilant over the

GODERICH TOWNSHIP.

COUNCIL MEETING.—Holmesville, July 5th, 1875. The Council met today, pursuant to adjournment. Members all present. Several parties present appeared anxious to coerce the Council into expending a large sum on certain side lines. This gave rise to considerable discussion which resulted in the following motion:—Moved by Mr. Cox, seconded by Mr. Davison, that from the state of the finances of the Township no money be expended on side roads this year otherwise than what is being now expended.—Carried. Moved by Mr. Cox, seconded by Mr. Elliott, that Mr. Wetherald, P. L. S., be employed to survey side road between 6th and 7th con., opposite lots 35 and 36, and that he get the field notes of same.—Carried. Moved by Mr. Cox, seconded by Mr. Elliott, that the following accounts be paid:—G. Cautelon, gravelling on 7th con., $22.50; *Star* office, for printing, $42.85; Samuel Blair, culvert on 1st con., $16.50; Alex. Cox, culvert on centre road, $90; John Robinson, repairing scrapers, $6; Robert Elliott, gravelling on 4th con., $7.30; Horace Newton, reducing hill on 4th con., $19; Robert Elliott, straightening road on 4th con., $12; Geo. Jamieson, putting railing on Papst's bridge, $25; John Sheppard, culvert and drain on 11th and 12th con., $12; Absolom Nesbitt and others, gravelling on 16th con., $50; Wm. Murphy and others, gravelling on the 16th con., $31.25; Wm. Butler and others, gravelling on 16th con., $25; Joseph Rye, filling gravel side line Maron road, $30; Wm. Jenkins, filling gravel cut line, $7; James Whitely, repairing culvert 7th con., $2; Herbert Elford, shovelling gravel Huron road, $2; Absolom Nesbitt, reparing culvert, 16th con., $3; Arch. Whitely, work on 5th and 6th con., $1; Geo. Swallow, culvert, side line pipe and reducing hill, $31; Saml Johnston, reparing two culverts and bridge Bayfield road, $13.20; Robert Elliott, reparing culvert centre road, and one on 4th con., $23.25; John Kirkpatrick, repairing two culverts Bayfield road, and cleaning ditch 4th con., $20.10; John Porter, reparing bridge 4th con., $6.50; Wm. McAllister, cleaning ditch on Bayfield road, $2.90.—Carried. The Council then adjourned, to meet again on the first Monday in August.

JAMES PATTON, Clerk.

The Maple Leaf Base-ball club of Guelph last week won the second prize of $350 at the base ball tournament at Watertown, New York.

BIRTHS.

On the 11th inst., at Goderich, the wife of M. Nicholson, Dentist, of a son.

In Clinton, on Monday morning, July 5th, the wife of Mr. John Campbell, of a son.

MARRIAGES.

On July 7th, by Rev. J. Seiveright, at the residence of the bride's father, Mr Samuel J. McKenzie, farmer, Township of Esquesing, to Miss Barbara Boyd, youngest daughter of Mr. Geo. Boyd, Colborne Township.

On June 23, by Rev. Thos. Brock, Mr. John Riley, to Miss Mary E. Mann, both of Hullett.

At the residence of the bride's father, on the 2nd inst., by the Rev. F. McCaig, Mr. Gavin Johnston, of Montana, U. S. formerly of Clinton, to Mary Monahan, eldest daughter of Mr. Hugh Monahan, of Clinton.

At Stratford, on the 6th inst., by the Rev. F. McCaaig, of Clinton, Rodger Saunders, Esq., to Elizabeth, eldest daughter of Andrew Thompson, Esq., all of Mitchell.

DEATHS.

In Clinton, on July 5th, the infant son of Mr. John Campbell.

In McKillop, on July 7, Mrs. Elizabeth Lapslie, aged 60 yrs and 1 month.

Goderich & Kincardine

MARBLE WORKS.

HEADSTONES,
HOUSE TRIMMINGS,
MONUMENTS.

And work of all kinds in Marble designed and executed in the best style and at most reasonable prices.

MARBLE MANTLES
KEPT IN STOCK.

GRANITE MONUMENTS, AND HEADSTONES.
Imported to order.

ALL WORK WARRANTED.

SCOTT & VANSTONE.
1462-1yr

NOTICE.—To Grocers and Traders.—We are now prepared to furnish all grades of flour and feed. Also will exchange flour for wheat to farmers.

OGILVIES & HUTCHISON,
Goderich Harbor Mills.

NOTICE.

TO GROCERS AND TRADERS,

WE are now prepared to furnish all grades of

FLOUR AND FEED.

Also, will exchange flour for wheat to farmers.

OGILVIES & HUTCHISON,
1462 f Goderich Harbor Mills.

Important to the Inhabitants of Huron County.

Goderich has been visited by that eminent Oculist and Optician Professor Edward T. Franks of Manchester, Lancashire, England; for the purpose of introducing his famous Uniform Focus Spectacles, which are said to be (by our principal Towns-people whom he has supplied) the best spectacles in existence, for all optical defects of Vision. Judging from the testimonials given him by the inhabitants here, we should say, that his visit to the villages of Huron will be a benefit to the Inhabitants, intends to have with him when he visits them, which will be in a short time, a large assortment of these truly valuable Spectacles on sale. The professor during the last lecture season has visited professionally most of the important towns and cities of Canada, and from the lengthy favourable notices of the newspaper press of this gentlemen as a lecturer on the eye and its diseases, and of his Uniform Focus Spectacles, we think his visit to the Villages of Huron Co., will be a public benefit and all needing spectacles, will no doubt take advantage of so excellent an opportunity of obtaining the best of spectacles, accurately adjusted to the eye by so eminent a man. as Dr. Franks. 1473 tf.

AGUA MIRACULOSO.

This Exquisite Spanish "Toilette Preparation," for beautifying and preserving the complexion and skin, has for years been *exclusively* prepared by DON MANUEL ACOSTA, an eminent chemist of Seville, Spain, and by him sold in large quantities to the *elite* of that city, Madrid, Havana and elsewhere, as an *incomparable* beautifier and preservative of the complexion, and certain preventive of Wrinkles, Freckles, Pimples, Sunburn, Tan, and all blemishes of the Skin. While making a voyage to Cuba some years ago, on one of the British Royal Mail Steamships, DON MANUEL was overtaken by severe sickness, and his life for days despaired of, but ultimately, he rallied and recovered, and as an acknowledgement of his appreciation of Dr. Campbell's services, (Dr. C. being at that time Medical officer on board the steamship), he presented the Doctor with the formula from which he prepared his famous 'AGUA MIRACULOSO,' (*Miraculous Water.*) So many lady patients for whom Dr. C. has prepared an occasional bottle, having expressed themselves most *enthusiastically* in regard to its merits, he has determined for the future to prepare it as a STANDARD TOILETTE PREPARATION. Its use imparts to the skin, a dazzling brilliancy, healthy freshness, transparent clearness, velvety smoothness and exquisite softness. A few applications will convert the *roughest* skin into one of Alabaster delicacy. It is not a "Paint" or "Enamel," but a *Deliciously Fragrant Medicated Water* for the skin, of marvellous efficacy. WARRANTED harmless as pure milk. Price One Dollar per bottle. Six bottles for Five Dollars. Expressed to any address. PREPAIRED ONLY BY JAMES P. CAMPBELL, M. D., Chemist, 66 FULTON ST., N. Y. *Beware of dangerous and worthless imitations.* 1473-1yr

Heart Disease.—A Card.

New York, December 21, 1874.

JAS. P. CAMPBELL, M. D. 66 Fulton St. N. Y.

Dear Sir—

For many years my wife has had serious Organic, and of course, Functional Disease of the Heart, and frequently has 'seizures' of the most terrible description, menacing her with *instant death.* I have tried many prominent Heart Remedies without avail, but in Dr. Campbell's 'Heart Regulator' I am free to confess, we have found the "Supreme Palliative," if not the "Radical Cure." Your preparation, Doctor, *always* relieves her *instantly* and *perfectly*, while the 'seizures' are much less frequent and severe. I have also prescribed your remedy in my practice, I can and do, most conscientiously commend its use to all suffering from Organic or Functional Cardiac Derangements.

Very truly yours,
WILLIAM H. BURNHAM, M. D.
Late Collegiate Professor of Anatomy
104 Sixth Avenue.

Price $2, per bottle. Expressed to any address.

☞ A Treatise on Heart Disease, Cacarrh, Deafness, &c., &c., with other valuable information, sent to any address, by forwarding Stamp to

Jas. P. Campbell, M. D, 66 Fulton St, New York.

Neuralgia, Sciatica, Rheumatism and Nervousness, annihilated and eradicated by Dr. Jas. P. Campbell's "Radical Cure" for Neuralgia. Never fails. References: Prof N. H. Losey, Knox College, Galesburgh, Ill; Chas. C. Colgate, Esq. of Colgate & Co., 55 and 55 John St. N. Y.; Henry St Brooklyn; John Balmonr, Esq.; Harlem Gas Light Co.; A. G. Boell, Esq., 243 Broadway N.Y. and hundreds of others. Price (two preparations) $1 and $2. Expressed to any address.

JAS. P. CAMPBELL, M. D. 66 Fulton St. N. Y.
1473 1yr.

New Advertisements.

Tenders Wanted.

200 MILES CLEARING
Between the Narrows of
LAKE MANITOBA
AND
FORT PELLY
SIXTEEN ACRES TO THE MILE.

TENDERS to be sent to the undersigned up to the

1st August, 1875.

Shipping point per acre for clearing and number of acres tendered for. Each work will be let as soon as signed contract.

Payments made at Winnipeg on monthly estimates of the work done.

The clearing is of a light description, principally Poplar.

Full information given of cost of production on line of work.

For particulars apply to the undersigned.

TAYLOR & BIRTON, Dundas.
1469x Agents, Ont.

Shirts Ready Made

OR MADE TO ORDER,

AT retail prices. Fancy and plain machine and hand sewing to order.

MRS. LEFLER,
West street.
1469 1yr A few doors east of Walker's tan yard.

Teacher Wanted.

WANTED, a female teacher for No. 4 section, General School, Goderich, holding a second class certificate. To commence duties immediately after the close of summer vacation. Salary $[illegible]

WM. MITCHELL,
Secy.-Treasurer.

Goderich, July 14, 1875. 1468

INSOLVENT ACT OF 1869.

In the County Court of the County of Huron.

ROBERT WILKES, Plaintiff,
vs.
DOUGLAS McKENZIE, Defendant

TAKE Notice that in pursuance of the order of Thos. Ferguson, Junior Judge of the County Court of the County of Huron, dated the 5th day of July, A. D. 1875, I will offer for sale by Public Auction on Saturday, the 24th day of July, A. D. 1875, at eleven o'clock in the forenoon, at my office in the Town of Goderich, all the assigned debts due to the estate of the said Douglas McKenzie.

Dated at Goderich this 6th day of July, A.D. 1875.

DIXIE WATSON, Assignee.

CAMERON & McFADDEN, Solrs.
1469x

ALLAN LINE
OF
ROYAL MAIL STEAMSHIPS.

Liverpool, Londonderry and Glasgow

THE first class, fast powered, Clyde-built Steamships of the Allan Line, leave Quebec every Saturday morning for Liverpool, touching at Lough Foyle, for Londonderry, and Glasgow.

LIST OF SAILINGS FROM QUEBEC.

LIVERPOOL LINE.	
SARMATIAN	July 17.
PERSIAN	" 24.
NOVA SCOTIAN	July 31.
PHŒNICIAN	Aug. 7.
POLYNESIAN	" 14.
MORAVIAN	" 21.
SARMATIAN	" 28.
GLASGOW LINE.	
CORINTHIAN (short)	July 15.
CANADIAN	" 22.
MANITOBAN	Aug. 5.

The advantages offered by this line are very [illegible] rates, best accommodations, greatest amount of comfort, security and safety attainable, and shortest passage. Return Tickets, Goderich to Liverpool and back, $[illegible].

Prepaid passage certificates issued at lowest rates to persons wishing to bring out their friends.

For Through Tickets and every information apply to

A. WILY, G. T. R.

Goderich, May 10, 1875. 1474

NEW BOOKS

Received as soon as published

At Moorhouse's

NEW MUSIC.

If not in stock procured to order on short notice.

At Moorhouse's.

Writing Papers

And Envelopes in all the new styles.

At Moorhouse's.

PLATED WARE.

A full assortment of spoons, forks, &c., &c., and general stock of every requisite in Electro-Plate—warranted.

At Moorhouse's.

WINDOW SHADES.

In Linen and Paper—plain and figured, at lowest prices.

At Moorhouse's.

CROQUET

In 6 and 8 ball setts, cheap.

AT MOORHOUSE'S.

Goderich, July 13th, 1875.

Local Agents Wanted.

An Agent wanted for each Town and County in the United States.

Parties desiring to act as agents, must accompany their application by a letter of recommendation as to character and responsibility, from and signed by the Editor of a newspaper published in the town or county for which agent proposes to act. The agency is to sell the bonds of the *Industrial Exhibition Co.*

Whole Bonds	$20 each.
Half "	10 "
Quarter "	5 "

The Industrial Exhibition Company will furnish agents with circulars, etc., etc.

Each newspaper published in the town where agent is located, will as soon as agency is established, be given an advertisement, advertising such agency and the Company, and fully exposing the plans, purposes and objects of the Company. Such advertisement will continue in such papers, as long as agency is successfully conducted.

The Industrial Exhibition Company is the first to adopt the plan so long in use by the European governments, of sending by drawing, not where the principal is made secure and not risked, but where there is a chance for a large prize to be won, the investment of $20 is sure to return to the investor $25—one dollar more than it cost—and the holder of a $20 Bond, may obtain a premium, either of $50, $100, $250, $5 & $1,000, $5,000, $10,000, $50,000, $75,000 or $150,000. The interest, which is certainly distributed to all the bond-holders pro rata, is to be down distributed by chance. The purchaser of a bond knows he will receive back his investment, with a small rate of interest added, and in consideration of taking this small rate of interest, he has a chance for the above named premiums, which are simply the distribution of interest on the whole issue.

Each bond participates in four drawings each year, and it has drawn a premium, when it is surrendered, all the premium paid, and the bond cancelled.

The Industrial Exhibition Company, under a special charter, granted by the State of New York, is given authority to issue these bonds. The Legislature of the State, among other the great benefits which will arise from the success of this enterprise, have exempted all the real estate and property of the Company from taxation and assessments for five year, and has also conferred other great privileges.

Every American who understands the purposes of this Company will, of a necessity, feel a pride in aiding it to a successful termination.

Each individual who buys a bond becomes an owner and an interested party, and when he sees the structure erected with his money, cannot but feel a pride in our country, the most magnificent building the world has ever seen—a palace which, in truth, represents the industry, energy and mechanical genius of the American people.

The manufacturers and the inventors of America are peculiarly interested in the success of this Company, for the reason that it is to be their home, where all their inventions and manufactures can be exhibited and sold.

The building will contain 5,376,000 square feet space.

Purchasers desiring Bonds before an agency is established, where they reside, will communicate direct with this office, from where they can be supplied.

Persons desiring to act as agents, or to purchase bonds, will address,

INDUSTRIAL EXHIBITION CO.,
No. 13 East 17th Street
Bet. 5th AVE. & 5th Ave.,
New York City.

N. B.—All money by draft on New York, or P. O. order, or postal-note—charges paid by sender.
1464-1yr

CHEAP PRINTS.

AT

MOORE & GORDON'S.

Montreal Academy,
101 McGill St., Montreal.

F. B. HAIGHT, M. A., Principal. Vacancy also for two Boarding Pupils. Apply for circular to Box 1264 P. O Montreal. 1461—3m

TO LET.

A HOUSE with dining room, parlor, Store underground, kitchen, pantry, shade, and all necessary outbuildings. Hard and soft water. Possession given at once.

Apply at THIS OFFICE.

Goderich, May 11. 1459 tf.

CARRIAGES.

The subscribers have a good assortment of double and single

Carriages, Wagons, &c.
ON HAND
Which they will dispose of on
Reasonable Terms.
Work of every description
{ *DONE TO ORDER.* }
Repairing of all sorts done on Short Notice and at reasonable rates.

KNOX & ROTHWELL,
Hamilton Street, Goderich

CHANCERY SALE
OF
Farm Property
IN MORRIS & MORNINGTON.

PURSUANT to the Decree and Final order for Sale made by the Court of Chancery in a suit A Cameron vs. Carroll, there will be sold by Henry Macdermott, Esq. Master at Goderich, at his Office in the Court House, in the Town of Goderich, on

Friday the 16th day of July, 1875,

At 12 o'clock noon, in two parcels the following property namely:—

No. 1. The Estate of the Defendant as Assignee of the right of one Hugh Carroll as purchaser from the Crown, in the South half, of the North half of Lot number 18, in the Twelfth Concession of the Township of Morrington, in the County of Perth, containing about forty eight acres. About forty acres are cleared and fenced and under cultivation.

The residue is timbered with hardwood chiefly. The soil is a good clay loam, first class farming land.

There are a small log house and a log barn on the land. It is about five miles distant from the Village of Milbank and Glen Allen and 20 miles from Berlin Station, on the Grand Trunk Railway.

No. 2. The Defendant's one eighth share or interest in the West half of the North half of Lot number 16, in the second Concession of the Township of Morris, in the County of Huron, containing about fifty acres. About 40 acres are cleared and fenced and under cultivation, the residue is timbered with hardwood chiefly. There is a log house and large frame barn on the land, also an orchard of about 30 trees nearly all bearing fruit. It is about half a mile from the Bluevale Station, on the Wellington Grey and Bruce Railway. A small creek crosses this land. The said soil is a clay loam.

The above parcel, no 2 will be sold subject to the Dower of the widow of the late Hugh Carroll. Parcel No 1 is unencumbered and there is a balance of $238.66 due to the Crown.—The parcel will be sold subject to the payment of said balance and the Purchaser to take out patent. The vendor shall not be bound to furnish or procure title deeds or evidence of title other than the documents and papers in the Registry and Crown Lands Offices respectively and such as may be procured at time of sale.

The purchaser is himself to procure possession of the property and to take parcel No 1 subject to a lease of the property having nearly five years yet to run at a rental of $78. a year.

TERMS.—Ten per cent of the purchase money to be paid to the Vendor or his Solicitor at time of sale and the balance to be paid into Court within ten days thereafter without interest. The other Conditions are the Standing Conditions of the Court of Chancery.

For particulars apply to the undersigned

Dated 16th June, 1875.

(Sd.) H. MACDERMOTT
Master at Goderich.

SINCLAIR & SEAGER
Barristers, Goderich.
1462x

House and Lot for Sale.

A comfortable quite dwelling house in Park Street. There is a good stable and out buildings attached. Good cistern and good well of water. A full lot of land with the house. Price $[illegible] which $[illegible] cash down and the balance on time to suit. Further particulars at the Signal Office.
1476-f.

ATTENTION !!

CHANGE IN MODE OF DOING BUSINESS.

The subscriber finds that long credit accounts is not the order of the day and is neither profitable to the giver nor the taker of such credit.

Hence a change is needed.

The subscriber will on and after the first of April next render his credit accounts, invariably on the first day of each month and if not paid by the 15th following, no further application for credit need be made.

This course will in future be taken believing it to be for the interest of both buyer and seller.

Any accounts now owing to me must be paid forthwith as I require every cent due me for the purpose of paying my own liabilities, or otherwise they will be handed over to other parties for collection.

At the same time the subscriber begs leave to say that all his goods will be sold at the smallest possible profit for cash or such credit as above named.

Hoping the proposed change will be duly appreciated by all persons who may be wanting

CHEAP HARDWARE.

G. H. PARSONS,
Cheap Hardware,
Market Square, Goderich.

Excelsior Grocery.

THE subscriber begs leave to inform his customers that he has just received a full assortment of all goods in his line such as

Choice Groceries, Provisions, Crockery, Glassware &c.

Also special lines in TEAS which will be sold very cheap. He would also mention that he has still a small quantity of Fragrant Nectarine Wine left such as Sehore Sherry, Port Pasteur, Amontillado, Port and Cabo Blanco, Rice Dubon &c., all guaranteed and will be sold very cheap. A call solicited. Goods delivered to all parts of the town.

J. B. SOMERVILLE,
Victoria Street

PRESERVE ME

SAITH THE

STRAWBERRY.

We have a few of the celebrated Porcelain lined

Preserve Jars

Quarts and Half Gallons.

Preserving Sugars.

10 lbs. per $
11 lbs. per $

Just received some more of that choice

75c YOUNG HYSON.

80c GUNPOWDER.

H. W. BALL.

AUCTION SALE
OF
40 VALUABLE TOWN LOTS
IN GODERICH,
on the
BAYFIELD ROAD.

G. M. TRUEMAN

HAS received instructions from the Hon. Malcolm Cameron to sell by Auction at his Sale Rooms, Goderich, on

Tuesday the 27th July, 1875,

At 12 o'clock, noon,

40 town lots, being sub-division of Park Lot H, 10 acres (more or less) situate on the Bayfield Road adjoining the property of Mr. Geo. McMahon and nearly opposite the hop gardens. This sale is a rare chance for parties wanting cheap Homesteads on long terms of credit.

TERMS OF SALE.—One-tenth of the purchase money required down no further portion of the principal required to be paid for 10 years only the interest to be paid yearly at the rate of 7 per cent.

Goderich, June 28th, 1875 1468d

FOR SALE.

THAT desirable residence and grounds occupied by Mrs. J. B. Gordon, on Montreal street, Goderich. For further particulars apply to

G. M. TRUEMAN
Auctioneer and Real Estate Agent.

Goderich, July 7th, 1875. 1469tf

Fire Proof Safe for Sale.

MADE by Milner of London, England. Apply at this Office.

1472tf

Sheriff's Sale of Land.

County of Huron, To wit:

BY virtue of a Writ of Venditioni Exponas issued out of Her Majesty's Court of Queen's Bench and to me directed against the Lands and Tenements of John Wade, defendant and at the suit of James Jennings, plaintiff I have seized and taken in Execution all the right, title and equity of redemption of the said defendant, in and to Lot number three concession B, in the township of Stephen. Which Lands and Tenements I shall offer for sale, at my office in the Court House, in the Town of Goderich, on Saturday the third day of July next, at the hour of 12 of the clock, noon.

ROBERT GIBBONS,
Sheriff of Huron.

Sheriff's Office, Goderich,
8th June, 1875. 1467d

The above sale is postponed until Saturday 24th inst., at the same hour and place.

ROBERT GIBBONS,
Sheriff.

Sheriff's Office,
Goderich, 3rd July, 1875. 1468c

THE PRICE OF STOCK
IN THE
CANADA SILVER MINING Co.
Of London, Ont.,

HAS been increased to $11 per share. Should results be found to warrant indications, each share now selling only $10 will be worth from $100 to $150.

For Prospectus, etc., apply to

DIXIE WATSON,
Agent, Goderich.

FRESH ARRIVALS.

Black, White and Col'd Grenadines.

Tasso Linens. Dentille Linens.
Stripe Linens. Organdi Muslins,
Check Muslins.

BLACK AND GOLD SUNSHADES AND UMBRELLAS

MEN'S, BOY'S FELT & STRAW HATS.
In Leading Styles at
W. KAY'S.

June 16th, 1875. GODERICH.

SPRING GOODS

OF EVERY NEW

STYLE, PATTERN & FANCY

ARRIVING DAILY AT

John Acheson & Co's.

Goderich, March 16th, 1875.

Medical Hall, Goderich.

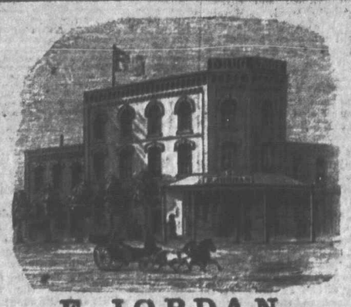

F. JORDAN,
CHEMIST & DRUGGIST,
MARKET SQUARE, GODERICH.

Wholesale and Retail Dealer in Drugs, Chemicals, Paints, Oils, Dye Stuffs, Artist's Colors, Patent Medicines, Horse and Cattle Medicines, Perfumery, Toilet Articles, &c.

PHYSICIANS PRESCRIPTIONS CAREFULLY DISPENSED.

COAL OIL BY THE BARREL AT LONDON PRICES.

Goderich, Dec. 15, 1874. 1402

OPENED TO-DAY
3,000 YARDS
DRESS GOODS,
AT PRICES
TOO LOW TO QUOTE.

W. R. Robertson.

Goderich, May 26th, 1875.

CAMPBELL'S BOOT & SHOE STORE,
WEST SIDE MARKET SQUARE,

LADIES' PRUNELLA GAITERS
For 75 cents per pair, equal to those generally sold at $1 per pair.
LARGE SPRING STOCK
now on hand and arriving.
A CALL SOLICITED.
Repairing done with neatness and despatch.

WILLIAM CAMPBELL.

Goderich, March 31st, 1875.

REMOVAL, REMOVAL !
BOOTS & SHOES.
E. & J. DOWNING
HAVE REMOVED

Crabb's new Store corner East Street and Market Square.

Where they hope to be favored with a continuance of the liberal support given them during the past year. It is our determination to give perfect satisfaction in the future as in the past to all who may favor us with their patronage. We have on hand a large stock of Boots & Shoes of every description in both Fancy and Staple lines, which for style durability and cheapness are unsurpassed in the Province. Special attention will be given to ordered work and a perfect fit and perfect satisfaction given in every case.

E. & J. DOWNING.
1467

THE EMPORIUM

A splendid stock of

GENTS' FURNISHINGS

JUST RECEIVED AT

DETLOR & CO'S.

NEW PRINTS (special patterns) at DETLOR & CO'S.

NEW FRILLINGS at DETLOR & CO'S.

NEW FANCY HOSE at DETLOR & CO'S

The newest and choicest patterns in Tweeds and Costings.

J. C. Detlor & Co. devote particular attention to the Ordered Tailoring Department.

REMOVED,
TRULL & FIELD'S
(From Crabb's Block, East Street, Market Square)

CRABB'S BLOCK.

The subscribers have just received a large stock of Groceries and Provisions, which they will sell at the lowest cash prices.

First-class Family Groceries and Provisions.

WINES AND LIQUORS

Our stock having been purchased for cash, we can give a good article of the best quality of the lowest cash prices.

Our motto being quick sales and small profits, we hope by strict attention to business and a desire to please our customers, to merit a share of the patronage of our friends in the trade, and the public generally.

Butter, Eggs, Potatoes, Apples, Onions, Dried Apples, Dried Peaches, Plums, Cranberries, Fish and cash, or our goods will not leave the store, otherwise.

TRULL & FIELD.

1469

1875. 1875.

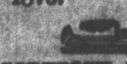

GODERICH, DETROIT, CLEVELAND & SAGINAW.

STEAMER BENTON,
G. W. McGREGOR, Master.

THIS complete and well appointed Steamer will, in connection with other steamers, sail between the above ports, with a special view to the comfort of passengers, and will say during the season of navigation, or until further notice, sailing on Monday, Wednesday and Friday, as follows:

Leaves Goderich every Monday at 4 o'clock (on arrival of Express train from London) for SARNIA, calling at PORT HURON, DETROIT and CLEVELAND, returning to PORT HURON every Wednesday, with the steamer St. Joseph, for Alpena, Sugar Isle, Saginaw City, Bay City and Bangor.

Returning, leaves Goderich every Sunday morning at 8 o'clock for CLEVELAND, calling at PORT HURON, DETROIT and WINDSOR, connecting at PORT HURON every Monday morning with the steamer St. Joseph, for Alpena, Sugar Isle, Saginaw City, Bay City and Bangor.

FREIGHT CONTRACTED AND TICKETS Sold to any of the above points at the LOWEST RATES on any other first class lines.

For all information as to Freight or Passage apply to

WM. LEE, Agent.

Goderich, June 9, 1875. 1457-tf

Variety is my Motto !

STOVES, STOVES,
Plain and fancy
TINWARE
Coal Oil, Lamps, Brackets, Chandeliers Hall Lamps, &c.

All kinds of Tin Work executed with neatness and despatch and satisfaction guaranteed. Also on hand a large assortment of

Toys and Fancy Goods

Wall Paper, Window Blinds &c.

Which will be sold out at cost to make room for spring importations. You can procure anything and everything at

SAUNDERS' VARIETY STORE,
Crabb's Block Market S quare, Goderich.

FOR SALE.

PLASTERING PAPER,

A complete substitute for Lath and Plaster.

With this material a house can be finished at once, without loss of time or any annoyance of plasterers or lime, and any person can put it on.

SHEATHING PAPER

A SURE PROTECTION FROM Damp or Cold when used under the Siding.

CARPET PAPER,

For putting under carpets. A sure preventative from moths, and adds to the Carpet's durability a hundred fold.

ALL FOR SALE BY

GEO. H. PARSONS,
CHEAP HARDWARE,
1473 tf GODERICH.

Temperance & Health.

THE MESSINA LEMONADE POWDER.

A MOST DELIGHTFUL AND COOLING TEMPERANCE BEVERAGE.

IS prepared from the best Messina Lemons of our own importation containing their delightful flavor in concentrated form. It will make a better and more delicious beverage at one fourth of the cost, and in much less time than the Lemonade prepared in the general way. Certificate, from highest authority and directions for use on each package. Sole agent for Goderich,

JOHN BOND, Druggist,
Proprietors ROSENHEIM & JONAS,
20 and 22 St. Didier St. Montreal.
1471

FRESH ARRIVALS.

PROUDFOOT & PENNINGTON.

Have just received their Spring Stock of Fresh Fine Groceries, consisting of Fine

TEAS, SUGARS, COFFEES AND SPICES.

Also, Tobaccos of various kinds. Fine Family

FLOUR AND FEED.

Also a quantity of sugar cured Hams and Bacon, all of which will be sold at the lowest possible price for cash, or produce. Also a large stock of

CROCKERY AND GLASSWARE.

East Street, opposite Knox Church.
Goderich, April 16th, 1875. 1479

Cure Leucorrhœa or Whites, Painful Menstruation, Ulceration of the Uterus, Ovarian disease, Absent Menstruation, and all diseases known as Female Weakness. They are prepared with the greatest care, under the personal supervision of a physician who has made female diseases a special study for many years, and they are a Medicine on which

MARRIED LADIES

can depend *"in the hour and time of need"* as an unfailing

FEMALE REGULATOR.

☞ Sold by all Druggists everywhere.

Price, one box, $1; six boxes, $5; sent by mail free of postage securely sealed from observation. For full particulars write for our pamphlet, which we will send in a sealed envelope to any address on receipt of post stamp to pre-pay return postage. Address all letters for pamphlets or pills to

WILLIAM GRAY & CO.
Windsor, Ont.

Sold in Goderich by Geo. Crabb, Jas. Jordan, J. Bond, and by all druggists.

Northrop & Lyman, Toronto, Wholesale Agents, who will supply druggists, at proprietor's prices.