MC 2035 POOR DOCUMENT

Clean Within!

Dr. Morse's Indian Root Pills Purify the Blood and Prolong Life

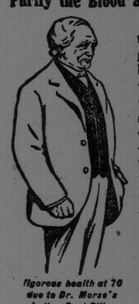

Vigorous health at 70 due to Dr. Morse's Indian Root Pills.

If as much intelligent care were given to keeping the body clean and pure within as well as without we would see more healthy, vigorous old men and women. The daily bath does its part by keeping the pores of the skin open so that they throw off much of the body's impurities, but it is even more important that the bowels and kidneys should be kept regular and active.

If the bowels fail, as they often do late in life, to move regularly at least once a day, the waste matter from the food accumulates, decays, poisons the system and upsets the stomach.

If the kidneys are sluggish the impurities which they should filter from the blood remain and cause rheumatism.

Dr. Morse's Indian Root Pills regulate the bowels, stimulate the kidneys and open up the pores of the skin. The result is a body clean within--pure, red blood—good digestion—and a hale and hearty old age.

Three generations have proved the value of Dr. Morse's Indian Root Pills, and their sale is steadily increasing all over the world.

25c. at all dealers' or from W. H. Comstock Co., Ltd., Brockville, Ont.

THE CHINESE SITUATION

Peking, Nov. 16—Premier Yuan Shi Kai's new cabinet was named in an imperial edict today, but it is questionable whether it will stand. One of the members expressed amazement at his appointment. It is believed that few of the new ministers have been consulted and it is expected that a number of them will decline to serve.

The cabinet comprises curious appointments. Liang Chi-Chiao, appointed vice-president of the board of justice, is the great Chinese reformer, who was exiled by the late empress dowager at Yuan Shi Kai's suggestion. Chang Chien, appointed president of the board of agriculture and commerce, is a member of the new government of Kiang Su. He signed, with Wu Ting Fang, the demand for the throne's abdication, which the reformers sought to have delivered to the prince regent through the American legation. Several other members of the new cabinet are known to be strong sympathizers with the revolutionary movement.

Opinion is divided with respect to the object Yuan Shi Kai has in view. Some think that he has lost his astuteness and intuition, while others hold that he is playing a deep game. His real object may be to convince the throne that a capable cabinet cannot be formed, but he gives the impression to visitors, both Chinese and foreigners, that he is determined to defeat the rebels.

The combined forces are now marching on Nanking, where a battle with the Manchu army is pending.

At the annual meeting of the Exmouth Y. M. A., held last evening, the following officers were elected for the ensuing year: Hon. president, Rev. W. W. Brewer; president, W. A. Adams; vice-president, R. F. Gooderich; 2nd vice-president, Roy Sandall; 3rd vice-president, W. Drake; 4th vice-persident, Royflon Handron; recording secretary, W. A. Magee; financial secretary, F. H. Hastings; treasurer, W. E. Lawton; chaplain, Roy Ruddick.

The Weak, Lame, Aching Back

Comes From The Kidneys.

Those who have never been troubled with kidney trouble do not know the suffering and misery which those afflicted undergo.

On the first sign of backache Doan's Kidney Pills should be taken immediately so as to avoid years of suffering from kidney trouble.

They go right to the seat of the trouble, heal the delicate membranes of the kidneys and make their action regular and natural.

Mrs. Joseph Throop, Upper Point de Bute, N.B., writes:—"I cannot speak too well of Doan's Kidney Pills. For two years I was so tired life was a burden, and I got up more tired than when I went to bed, and my back was so lame I could hardly straighten up. I took different kinds of medicine, but none of them did me any good until a friend advised me to try Doan's Kidney Pills. I did so, and to-day I don't know what it is to be tired, and my lame back is all gone. I can recommend them to any person suffering with lame back and that terrible tired feeling."

Price 50 cents per box, or 3 boxes for $1.25, at all dealers, or mailed direct on receipt of price by The T. Milburn Co., Limited, Toronto, Ont.

When ordering direct specify "Doan's."

MORRIS MUCH BETTER IN THE GEYER BOUT

New York, Nov. 14—Carl Morris, the Oklahoma giant, knocked all the fight out of Denver Jack Geyer in nine rounds at the Olympic A. C., in Harlem, last night. When the ninth round ended Geyer was so badly punished that referee Charley White stopped the bout. Morris showed an improvement over the form he displayed in his losing battle with Jim Flynn in the Garden several weeks ago. Geyer was game and willing, but could make no impression on the big locomotive engineer.

Morris was cool under fire, did much effective in-fighting and inflicted much damage. He tried hard to score a knockout in the fifth, seventh and ninth rounds. He closed Geyer's left eye and punched his face until it was a mass of bruises.

Morris wants to meet the winner of the Palzer-Kennedy bout, arranged to take place in Brooklyn, Nov. 29.

With room for not more than 1,200 persons the club's arena soon was jammed to the suffocating point. More than 1,000 late comers were turned away when the ticket supply was exhausted. It was apparent that the bout would have crowded a larger building and that a mistake had been made when the Empire A. C. turned it over to the Olympic. The ring was fourteen feet square.

Here is how the bout went by rounds:

First Round—Geyer rushed in, but Morris mixed it, and with a left on the jaw he jarred the Denver man. Geyer came back with a hard rush and Morris clinched. Morris shot a left to the neck. Morris met another attack with several clean lefts, Geyer clinching. Geyer blocked a swing, but Morris at close quarters upercut him in the stomach. Morris put a right into the ribs and a left on the mouth. Geyer clinching. Morris had the round.

Second Round—Morris met a rush with a stiff left on the mouth. They mixed it both landing body blows. Geyer used a hook in a half clinch, but he missed a right for the jaw. Morris put a left on the neck and a right in the body. Morris landed a left over the eye. Geyer in a mix hooked left and right to the body and face. Morris backing away as the bell rang. The round was even.

Third Round—Morris opened with a right on the side of the head. A right hand swing swelled Geyer's left eye. The latter grazed the jaw with a dangerous swing and then in a half clinch he hooked Morris again and again. Morris on the break shot the right over to the jaw and Geyer reeled into the ropes. Another right closed Geyer's eye, yet the Denver man kept boring in. In a half clinch Morris landed a hook on the chin and Geyer began to tire. Morris' round.

Fourth Round—Geyer rushed and Morris clinched. Geyer began mixing it, but Morris made the Denver man hold on to avoid numerous uppercuts and hooks. Geyer paid some attention to the stomach, but Morris took all he gave and shook Geyer with a couple of smashes on the jaw. Geyer stuck close until Morris punched him off. Morris' round.

Fifth Round—Morris rushed into a clinch. Both were cautioned for holding. Geyer mixed it hotly, but the giant made him back away. In a half clinch both punched the ribs and stomach. At long range Morris landed a sharp right-hand swing on the closed optic, but Geyer rallied with body blows. Morris landed four blows in Geyer's face and the latter staggered. Morris had his man in troubie when the bell rang.

Sixth Round—They worked into a clinch, and on the break Geyer's nose and mouth were bleeding. Morris, with a left, sent Jack's head back with a jerk, and then with a right he made him clinch. Geyer sent in a volley of body blows, but he could not hurt Morris, who rocked him with jabs and uppercuts. Morris got his man on the ropes, where the latter mixed it. Morris outpunching him until he clinched. Morris had the round by a big margin.

Seventh round—Geyer blocked a dangerous left and clinched. Morris then cornered his man. He drove in left and right to the body and head. Morris put a great left on the jaw and Geyer tumbled to the ropes. He rallied until Morris jarred him with a couple of hooks. Geyer took a terrific punching after that. He was staggered just as time was up.

Eight Round—A stiff left on the jaw shook Geyer as they came together. He rushed and Morris swung a right across his face. Geyer rushed and landed a left in the stomach. Morris responded with left and right on the head and Geyer tottered. A left on the jaw sent the Denver man to the ropes. Morris followed and uppercut him in the stomach. He almost knocked him down with a left in the mouth, Geyer clinching to save himself. Morris had the round.

Ninth Round—Morris put a left on the nose, a right to the body and four uppercuts to the stomach, Geyer countered heavily on the neck. Morris landed several heavy hooks and then swung both hands to the head. Morris also shot a left to the nose and drove a right to the ribs. Geyer mixed it, but his blows were wild. Morris cut loose with more blows to the stomach and just as the bell rang Referee White stopped the bout.

unreain, rtgosefio

Men's box calf, leather lined boots for $2.75, at Steel's closing out sale, 205 Union street.

Instant Relief for Sore Feet

Sore Feet, Tender Feet and Swollen Feet Cured Every Time. TIZ Makes Sore Feet Well No Matter What Ails Them

Policemen all over the world use T I Z. Policemen stand on their feet all day and know what sore, tender, sweaty, swollen feet really mean. They use T I Z because T I Z cures their feet right up. It keeps feet in perfect condition. Read what this policeman has to say: "I was surprised and delighted with T I Z for tender feet. I hardly know how to thank you enough for it. It's superior to powders or plasters. I can keep my feet in perfect condition. Believe in my earnest gratitude for T I Z. I am a policeman and keep on my feet all day." —Emzy Harrell, Austin, Texas.

You never tried anything like T I Z before for your feet. It is different from anything ever before sold.

T I Z is not a powder. Powders and other foot remedies clog up the pores. TIZ draws out all poisonous exudations which bring on soreness of the feet, and is the only remedy that does. T I Z cleans out every pore and glorifies the feet—your feet.

You'll never limp again or draw up your face in pain and you'll forget about your corns, bunions and callouses. You'll feel like a new person.

T I Z is made only by Walter Luther Dodge & Co., Windsor, Ont., and is for sale at all druggists at 25 cents per box.

AMUSEMENTS IN ST. JOHN; WHAT THE PLAYHOUSES OFFER

THE GEM.

A strongly dramatic story of a life on the ocean wave is one of the features of the opening show at the Gem Theatre today in "A Tragedy at Sea," a tale of the rivalry of two sailors for the hand of a pretty girl. Of course one is successful, but it is found that the other is a poor loser and deliberates on a plan for the defeat of his opponent, who is his shipmate. The sequel is interesting and makes a forceful appeal to the spectator. The name of the big comedy billed for the week-end had not been received correctly this morning, but it is announced as being an exceptionally meritorious one. The Kalem Company offer a pretty western story, "A Cattle Herder's Romance," in which the foreman of a ranch elopes with the owner's daughter. The father pursues, excitement prevails and after many interesting scenes, happiness is restored. On Saturday toys will be given as souvenirs, and this will continue until Christmas. George Fairbairn will sing "Waiting," and the orchestra will be heard in new pieces.

UNIQUE.

The change of bill at the Unique for Friday and Saturday will include, it is promised, the comical "Nightcap" story which the Dramova Company will enhance by talking the picture as well as working the effects in the fire scene. A close second to the "Nightcap" is the comedy picture The Last Word. A western picture brawny in tone and bristling in situations entitled When the Law Came, will make you sit up and take notice, while Bobby's Effrontery will send you home in a happy mood. Altogether the programme is an interesting and enjoyable one.

THE "STAR."

Star Theatre, North End, promises a good list for the next two days. The leading item in the programme will be a double reel of Vitagraph subjects, two of the prettiest little stories this company has turned out in a long while. One is entitled "Barriers Burned Away," the other is "A Tale of Two Overcoats." The Kalem Company will contribute a western story caller "The Promoter" and the Essanay Company a melo-drama, also of the west, under the heading "The Hidden Mine." Miss Wren will have a good song. Children will be given the usual Saturday afternoon free gifts, which has become a bright feature of Star-going during the week-end.

HOOTS, MAN!

Minister(arousing himself in barber's chair)—'All through yet?"

Barber—"Ay, lang syne."

Minister—"Then I must have been indulging in a quiet nap.'

Barber—"Ye wis that, sir."

Minister—"It was very good of you not to waken me. I am very thankful for what has been a very refreshing sleep."

Barber—'Hoots, man, haud yer tongue; it's only a fair return. A wis at yer service last Sawbath."

Great snaps in felt slippers at Steel's closing out sale, 205 Union street.

SPORT NEWS OF A DAY; HOME AND ABROAD

Bowling

Intersociety League.

The results in the Intersociety Bowling League last night were:

	A.	O.	H.	Total.	Avg
Kelley	61	88	81	250	83⅓
McGovern	78	81	97	256	85⅓
McIntyre	81	106	69	256	85⅓
McGowan	70	84	75	229	76⅓
Howard	88	74	88	250	83⅔
	398	433	410	1241	

St. Michael's.

				Total.	Avg.
McGraw	77	69	74	220	73⅓
Clary	81	86	78	245	81⅔
Colgan	86	70	86	242	80⅔
Duffy	71	70	67	208	69⅓
Morris	71	75	80	226	75⅓
	386	370	385	1141	

Commercial League.

In the commercial league match on Black's alleys last evening, The S. Hayward Co. Ltd., took four points from Barnes & Co. The following was the score:

The S. Hayward Co., Ltd.

				Total.	Avg
Bartsch	64	106	68	238	79⅓
Crommell	82	79	102	263	87⅔
Patterson	64	73	73	210	70
R. O. Smith	87	96	74	257	85⅔
Sullivan	86	100	87	273	91
	383	454	404	1241	

Barnes & Co.

Carleton	83	80	73	236	78⅔
McLeullen	66	61	68	195	65
Smith	68	69	78	215	71⅔
Gardiner	74	96	84	254	84⅔
Morgan	69	73	91	233	77⅔
	360	379	394	1133	

The games for this evening on Black's alleys are:

City League, Wanderers vs. Y. M. C. A.; Commercial League, M. R. & A., Ltd., vs. Brock & Paterson.

The Ring

Johnson Has Spent $40,000.

Jack Johnson is never so happy as when he is talking. He has been appearing at the Pavilion Music Hall, Newcastle-on-Tyne, and, each night before boxing, had something to say to the audience. What is more, he says what he has to say very well. Regarding the heavyweight championship, he remarked:

"This probably is the last time you will see the real Johnson in the ring. There is no one to fight me, and if I cannot meet anyone I will have to quit the ring. It is no use doing anything else. I am not going to fight for small sums, and, as you know, it takes a lot of money to see Johnson fight. I have been in active service for fifteen years, and boxing on and off for the last twenty years, and it is now time I was giving up. You will say I am as good today as ever I was. That may be, but there is no one to execute upon."

With regard to the stoppage of his recent contest he said: "It seems that some people thought over here that I was making too much money and taking too much out of England. But I have spent well on this side. Since June I have spent fully £8,000 in this country."

Joe Thomas Beaten.

Oakland, Cal., Nov. 16—Fritz Holland, of Spokane, won a ten round decision Wednesday night over Joe Thomas, one time welter weight champion of the world in a one-sided contest. Thomas showed little of his old-time spirit.

Burns the Winner.

New York, Nov. 17—Frank C. Burns, claimant of the bantam weight championship, outpointed Young Wagner of New York in a slashing ten round bout last night.

Athletic

New World's Record.

Paris, Nov. 16—Bonin, the Colombes runner today covered nine kilomtres, 721 meters (about six miles 50 yards) in half an hour. This beats the world's record established in 1863 by J. W. White, of England. The nearest American records to that established by Bonin are indoor and outdoor six mile records made by G. V. Bonhag, Irish-American A. C., which are respectively 30 minutes 42 seconds, and 31 minutes 5 1-2 seconds.

The Olympic Games.

New York, Nov. 17—The complete code of rules which will govern the Olympic games at Stockholm next summer has been received here. To prevent a repetition of the Dorando fiasco of the London games, no attendant will be allowed with a competitor in the arena during a race. The rule on this subject also says that any athlete taking drugs will be disqualified. The rule in regard to starting is the same as the American rule, except that it calls for no penalty for a false start. The races will be run against the sun.

Hockey

They Want Taylor.

Ottawa, Nov. 17—The Ottawa Hockey Club will make an effort at next Saturday's meeting of the National Hockey Association, to secure the services of Fred Taylor from the Montreal Wanderers. Taylor says that if he does not play with Ottawa, he will not play at all. The Wanderers' management say that if he refuses to play, he will be benched and fined. Ottawa is likely to offer Fred Lake for Taylor. If the Wanderers refuse to make a trade, the champions will offer cash for the celebrated "cyclone."

Curling

Eager For It.

Chatham Commercial: — Alf. Crosby, caretaker of the curling rink is very busy getting it into condition for the season's play, and hopes to have a sufficiently good sheet of ice ready before the month is out. So far, he says, no curling has ever taken place in Chatham in November, and he hopes to be able to break the record this year.

The Turf

New Teeth for Mare.

Spokane, Wash., Nov. 16—Blanche, a pacing mare, which won more than $10,000 in purses and stakes for its owner, M. Childs of Spokane, during the season of 1911, soon will go under the care of a local dentist, who is constructing a bridge with three teeth for the animal's lower jaw. Blanche spilled its rider at the races in connection with the state fair at North Yakima, and when a well-meaning mounted policeman tried to stop the runaway the mare leaped over the low fence and toppled over an embankment, knocking out three of its lower teeth. The accident deprived the mare of grazing in the long grass, so Childs engaged a dentist to span the gap with a bridge, Blanche is now campaigning in the south.

Kenn

Thomas McCullough arrived home last evening from New Glasgow, where he has been judge at the dog show. He says the New Glasgow show was a good one. The dog that won the prize as the best in the show was an Irish terrier owned by William Dalton of Pictou, and formerly of St. John.

Basket Ball

In a good game of basketball last night the Y. M. C. A. Independents defeated the St. John's (Stone) Church Boy Scouts seven to four.

Baseball

Havana, Nov. 16—The game today resulted:—Phila., Nationals, 5; Havana 1.

LAST OF DISTINGUISHED GROUP OF GRAND DAMES

Lady Herbert, Dead in England Married the Man She Picked Out When Child

London, Nov. 15—The death of Lady Herbert, of Lea, removes the last survivor of a distinguished group of grandes dames, which included the Duchess of Leeds, the Dowager Duchess of Buccleuch and the Marchionesses of Lothian and Londonderry, who figured conspicuously in society in a by-gone generation. Fifty years ago Bishop Wilberforce described Lady Herbert as the most interesting and fascinating woman he had ever known, and down to the time of her death, in her 89th year, she retained the vivid intelligence and charm of manner which made her a prominent figure in London society years ago.

Her death recalls the great journalistic scoop of Delane, the famous editor of the Times, in 1845, when he gave to the world the first intimation that the repeal of the corn laws was imminent. Sidney Herbert had just joined the cabinet, and the story got about that in an unguarded moment he had revealed the great secret to the Hon. Mrs. Norton, who had promptly passed it on to Delane. George Meredith crystallized the story in "Diana of the Crossways," but its falsity was established long ago.

The truth was that it was Lord Aberdeen, who, in order to influence American opinion in a certain direction, made the premature revelation to the editor. A few months after this episode Herbert married the lady who died last week. She became the mother of the 13th and 14th earls of Pembroke, while another son, Michael Henry Herbert, was charge d'affaires at Washington 1888-89, and married the daughter of Richard Wilson, of New York.

Lord Stanmore, in his "Life of Sidney Herbert,' says:—"As a mere child Elizabeth was fascinated by Sidney's beauty and charm and announced to her family, as children do, that when she grew up she would marry that boy and no other." As a child of ten she made a similar observation to her governess on seeing Herbert riding in the park. The governess made a note of it in her diary, and when the marriage took place she cut out the page and sent it to her former pupil."

LETTER FROM NEAR NORTH POLE

From the far northwest news has been received from the leaders of the Stefansson-Anderson Artic expedition by the American Museum of Natural History, which is financing this exploration party.

Stefansson's letter, which is dated last April at Coronation Gulf, says the explorers found villages on the ice at the gulf, but made of snow. The natives expressed much disgust for white men's food and much preferred their own, which consists largely of seal meat, rancid seal oil, and antique whale meat which is highly prized by the natives.

The members of the expedition which made the journey to Coronation Gulf, consisted of V. Steffanson, Dr. Anderson and two Esquimaux. They had two sleds and seven dogs. The journey of several hundred miles was accomplished with great difficulty over frozen gorges and masses of ice.

The party found the trading schooner Teddy Bear, in command of Capt. Joseph Bernard of Nome, Alaska.

The Teddy Bear, a staunch little schooner, had made a voyage to Coronation Gulf on a prospecting trip, and her captain was planning to promote friendly relations with the Esquimaux in their snow villages.

Dr. Anderson has collected fine specimens for the museum which he hopes to ship next summer when navigation opens in the far North.

Stefansson and Anderson have been in the Arctic region on their expedition for the last three years.

A MATTER OF TRAINING.

When Josephine was six years old she was taken for the first time to see a trained animal show, and went home much pleased with the performance. As she was at times slow to obey her mother thought this a good time to teach her a lesson, so she said—"Don't you think, Josephine, that if dogs and ponies and monkeys can learn to obey so well, a little girl like you, who knows much more than animals, should obey even more quickly?" 'Of course, I would, mother," came the instantly reply, if I had only been as well trained as they have been."

Mistakes MayHappen

to you,—as they do to everyone. If you eat too fast, do not masticate properly, or take food that does not agree with you, digestive derangements are almost sure to come, and indigestion generally leads to very serious physical troubles.

BEECHAM'S PILLS

relieve and cure indigestion. They have a quick and tonic action on the stomach and its nerves, and so they give direct aid to digestion. They carry away also the indigestible matter. With their use dyspepsia, hiccoughs, bad taste, unpleasant breath and flatulence disappear. You should be careful and remember Beecham's Pills

Will Right The Wrong

Sold Everywhere. In convenient boxes 25c.

WYETH'S SAGE AND SULPHUR

50c and $1.00 per bottle

It's advertised and we have it.

J. BENSON MAHONY

Depot Pharmacy, 24 Dock Street. - - 'Phone 1774-21

Jacobson & Co's Easy Way!

CREDIT To Furnish Your Home: A Little Down And A Little Each Week.

These chilly nights remind one that there is no place like a cosy home. Come in and get ideas, both you and he. We want you to go right through our magnificent furnishing store, just as if you owned it, and then you can buy any time. Just when you are ready.

JACOBSON & CO.,

MODERN HOME FURNISHERS 675 MAIN STREET

AUTOMOBILE INSURANCE

Fire, Theft, Transportation and collision with any object including liability for damage to object. Lowest rates.

LOCKHART & RITCHIE 114 Prince Wm. Street St. John, N. B.

AMUSEMENTS

BUNNY and COSTELLO At "Nickel" Today

Sweet Vitagraph Comedy
"HIS SISTER'S CHILDREN"—A delightful little story with exactly 100 outbursts of merriment in it. A dandy film.

Biograph Social Play
"THE UNVEILING"—A serio-comic escapade of a lovelorn youth, a show-girl and a fond mother.

MAKING FIREWORKS
"A TALL MAN'S DILEMMA"

MISS BRECK Concert Songs | MR. ADLER Picture Songs

Special Notice—We submit this programme as an especially pleasing one for the week-end, particularly for Saturday patrons.

NEXT WEEK
Mon.-Tues.-Wed.
Kate Claxton's Own Great Production
"The Two Orphans"
"A Story That Will Live Forever"
COMPLETE IN DETAIL VERY ELABORATE STRONGLY DRAMATC
Another Great Hit Like "Colleen Bawn"

THURS. FRI. SAT.
THE CUBANOLA TRIO
SONGSTERS AND OTHER STIRS
ENOUGH SAID
GOOD PICTURES

LYRIC

FRI. AND SAT.
UNCLE TOM'S CABIN
3 REELS 3
COME YOURSELF
SEE THAT FATHER COMES AND HAVE MOTHER BRING THE CHILDREN

TALKING PICTURES
"When The Law Came" A WESTERN THRILLER
THE NIGHTCAP THE NIGHTCAP THE NIGHTCAP THE NIGHTCAP THE NIGHTCAP
UNIQUE
THE TALKER "The Nightcap" The Acme of Fun
"THE LAST WORD"—(Comedy) A Woman's Way
"BOBB'S EFFRONTRY" (Another Laugh)

GEM
Life on the Ocean Wave—Forceful Love Story
"A TRAGEDY AT SEA"
Xmas Souvenirs Saturday Mat. | Orchestra Hits Geo. Fairbairn
Pretty Kalem Story. "A HERDER'S ROMANCE"
A Jolly, Laughing, Comedy Treat Also

"STAR"
Boys, Girls Don't Miss The Fine Gifts On Saturday Afternoon!
Best Yet!
An Excellent Double Vitagraph
"BARRIERS BURNED AWAY"
"THE TWO OLD OVERCOATS"
"THE PROMOTOR" KALEM'S NEW Comedy Drama
"THE HIDDEN MINE" Western Adventure
ALICIA WREN In Good Songs
Big Sat. Mat.

Good Oil Tanned Heavy Weight Walking Boots

The weather of the last couple of days shows how necessary a pair of good heavy Walking Boots are.

We are showing a number of styles of these serviceable boots and would like to have you inspect them.

MEN'S BLACK WINTER CALF BLUCHER BALS

At $4.00, $5.00 and $6.00

These have heavy double soles, thoroughly viscolized to make them damp-proof and will give satisfaction.

Every man needs a pair.

FOOT FITTERS' **McROBBIE** KING STREET

CANDID.

A quack was endeavoring, with but scanty success, to sell some bottles of doubtful-looking liquid, which he said was a great nerve and brain food. The crowd seemed incredulous. One fellow shouted—"Do you mean to say that awful-looking stuff will build up my brain?" "Well, no!" responded the quack. 'I can hardly claim that. You see, the medicine must have something to start on."

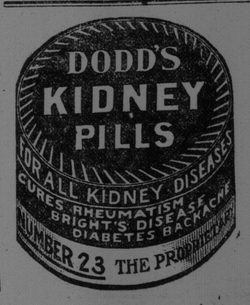

Better Look Out
that the cream you buy is fresh, sweet, of full strength and absolute purity.

The Cream You Get Here
will meet every test. It's purity, freshness, strength and swetness, are guaranteed. It is just pure cream and nothing else.

ST. JOHN CREAMERY
92 King Street.