POOR DOCUMENT

MC 2035

DON'T LET WIFE DIE OF LOCKJAW

Warn Her Against Cutting Corns Because They Can Be Lifted Out

Women wear high heels which buckle up their toes and they suffer terribly from corns. Women then proceed to trim these pests, seeking relief, but they hardly realize the terrible danger from infection, says a Cincinnati authority.

Corns can easily be lifted out with the fingers if you will get from any drug store a quarter of an ounce of a drug called freezone. This is sufficient to remove every hard or soft corn or callus from one's feet. You simply apply a few drops directly upon the tender, aching corn. The soreness is relieved at once and soon the entire corn, root and all, lifts out without pain.

This is a sticky substance which dries in a moment. It just shrivels up the corn without inflaming or even irritating the surrounding tissue or skin. Cut this out and pin on your wife's dresser.

MEN NEEDED FOR FARMING MUST BE EXEMPTED

This is Rule Laid Down by Chief Justice Hazen—An Important Judgment.

His Honor the Chief Justice in giving judgment exempting from military service farmers, farmers' sons, and help, has laid down the rule that men who are bona fide engaged in farming shall be exempt from military service. A large number of appeals have been decided by His Honor the Chief Justice following this rule. This has also been decided by His Lordhp Mr. Jutice Duff, of the Supreme Court of Canada, who is the final Court of Appeal.

R. D. Rigby, building superintendent of the C. P. R., at St. Andrews, has awarded the contract for building a $35,000 power house and laundry in connection with the Algonquin hotel at St. Andrews, to the Rhodes Curry Company at Amherst.

CHILD GETS SICK CROSS, FEVERISH IF CONSTIPATED

"California Syrup of Figs" Can't Harm Tender Stomach or Bowels

A laxative today saves a sick child tomorrow. Children simply will not take the time from play to empty their bowels, which become clogged up with waste, liver gets sluggish, stomach sour.

Look at the tongue, mother! If coated, or your child is listless, cross, feverish, breath bad, restless, doesn't eat heartily full of cold or has sore throat or any other children's ailment, give a teaspoonful of "California Syrup of Figs," then don't worry, because it is perfectly harmless, and in a few hours all this constipation poison, sour bile and fermenting waste will gently move out of the bowels, and you have a well, playful child again. A thorough "inside cleansing" is oftimes all that is necessary. It should be the first treatment given in any sickness.

Beware of counterfeit fig syrups. Ask your druggist for a bottle of "California Syrup of Figs," which has full directions for babies, children of all ages and for grown-ups plainly printed on the bottle. Look carefully and see that it is made by the "California Fig Syrup Company."

THREE WOMEN ONCE SICK NOW WELL

How They Recovered Their Health.

Lorain, Mich.—"I was a complete wreck from female troubles, backache, could not sleep, or stand for any length of time. Lydia E. Pinkham's Vegetable Compound has made me strong and well."—Miss CARRIE DAVIS, R. F. D. No. 1, Box 20, Lorman, Mich.

Pittsburgh, Pa.—"Lydia E. Pinkham's Vegetable Compound saved me from an operation and I am feeling better than I have for years."—Mrs. JAMES E. CLARKE, 3208 Juliet St., Pittsburgh, Pa.

Hancock, Wis.—"When suffering from female troubles nothing helped me until I took Lydia E. Pinkham's Vegetable Compound. I am now well and strong."—Mrs. ELLIS F. BROWN, Hancock, Wis.

For forty years Lydia E. Pinkham's Vegetable Compound has been making women strong and well, relieving backache, nervousness, ulceration, and inflammation, weakness, displacements, irregularities and periodic pains. It has also proved invaluable in preparing for childbirth and the Change of Life.

All women are invited to write for free and helpful advice to Lydia E. Pinkham Medicine Co. (confidential), Lynn, Mass.

GAVE HIS LIFE

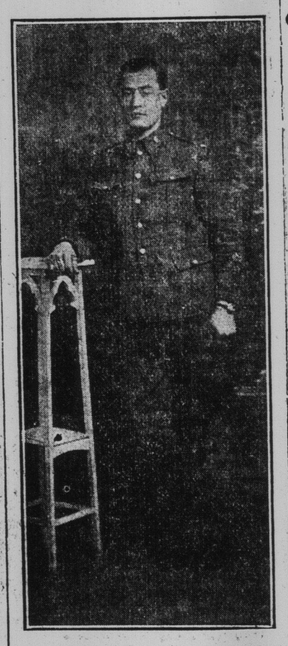

GUNNER THOMAS BUTTLER, D. C. M., of Dalhousie, one of our sons to serve in the present war, reported killed early in November. His father also served with the imperial forces many years ago.

A CURE FOR DRUNKENNESS WITHIN THE REACH OF ALL

That Alcoholism is a disease is now recognized by Science. No man in his senses brings disgrace and ruin on himself and family through choice.

Alcura stops the craving for drink, builds up the system, steadies the nerves. It is guaranteed to cure or benefit or money refunded after a fair trial. Alcura No. 1 can be given secretly by any wife or mother wanting to restore a dear one to health and usefulness. Alcura No. 2 is the voluntary treatment.

Can be had at our store only $1.00 per box. Ask for our Free Booklet about Alcura.

E. Clinton Brown, 217 Union street, St. John.

NEWS NOTES ABOUT PROMINENT BAPTISTS

(Maritime Baptist.)

The church at Hantsport regrets the resignation of Pastor Reed. But it has been fortunate in securing the services of Dr. J. W. Manning as interim pastor until a permanent pastor is secured.

Rev. O. E. Steeves has accepted a unanimous call to the pastorate of the Macnaquac and First Kingsclear churches. In this he is returning to his first love, as here he began his ministry and was ordained.

We regret to report that Rev. H. Carter, the faithful pastor of the Pereaux church, is making but slow progress toward recovery. During his illness the assistance of neighboring pastors has been freely rendered and greatly appreciated.

Rev. S. W. Stackhouse began his work at Lewisville on December 2. His work at Doaktown was eminently successful, and high hopes are entertained by all members and friends of the church at Lewisville that his ministry there will be not less fruitful.

We are glad to report that Rev. I. E. VanWart, of Coldstream, N. B., is able to use again the arm which was fractured recently through an accident. But we regret to say that Brother Ralph Estabrooks, a valued member of that church, who was injured at the same time, is not making the improvement that his friends could wish.

We have received a copy of the new book from the pen of Rev. P. J. Stackhouse, "The Sword of Christ and the World War." The publishers report a large initial sale and an increasing demand. We have read the book with much interest and no little pleasure.

Rev. T. F. McWilliam, while pastor of the Lower Granville church, enlisted as a private in the Nova Scotia Highland Brigade. While at Aldershot, in June, 1916, he was appointed a stretcher-bearer, and served in the medical work until last October, when he was promoted ta the rank of Sergeant and given charge of recreation work with the 17th Reserve Battalion at Bramshott Camp. He has under his care a large reading and writing room, a large room for games and a class room where educational work is carried on with the men. Sgt. McWilliam speaks very highly of all our Baptist chaplains and their work.

Rev. B. H. Nobles, pastor of the Victoria street church, St. John, has, on the advice of his physician, laid down the heavy burden incident to the pastoral care of that church. The many warm friends made during the ten years of his pastorate have learned of his resignation with much regret. All are hopeful that a few months of rest will restore him to his usual degree of health. His physician believes that a change of climate would be beneficial, and this advice also may be followed as soon as the necessary arrangements can be made. His illness, while not serious, has proved very stubborn. All will hope that now, being freed from the burden of pastoral work, he may make a rapid recovery.

A service of great interest was held in the Amherst church on December 2. This service marked the completion of fifty years of service which Dr. Steele, the beloved pastor emeritus, has rendered in connection with the church. His active pastorate extended from 1867 to 1896, but his connection with the church has continued without interruption throughout the fifty years. Unbowed by the weight of his seventy-nine years and his many bereavements, Dr. Steele preached his own jubilee sermon, taking the same text used by him for his introductory sermon fifty years before, viz., Matt. 9, 27, 38. The whole denomination unites in extending to this beloved and honored leader heartiest congratulations and felicitations.

Dr. R. W. N. Baker, eye specialist, has gone to Halifax voluntarily to assist in relieving the desperate situation there regarding eye troubles.

SAGE TEA TURNS GRAY HAIR DARK

It's Grandmother's Recipe to Bring Back Color and Lustre to Hair.

That beautiful, even shade of dark, glossy hair can only be had by brewing a mixture of Sage Tea and Sulphur. Your hair is your charm. It makes or mars the face. When it fades, turns gray or streaked, just an application or two of Sage and Sulphur enhances its appearance a hundredfold.

Don't bother to prepare the mixture; you can get this famous old recipe improved by the addition of other ingredients for 50 cents a large bottle, all ready for use. It is called Wyeth's Sage and Sulphur Compound. This can always be depended upon to bring back the natural color and lustre of your hair.

Everybody uses "Wyeth's" Sage and Sulphur Compound now because it darkens so naturally and evenly that nobody can tell it has been applied. You simply dampen a sponge or soft brush with it and draw this through the hair, taking one small strand at a time; by morning the grey hair has disappeared, and after another application it becomes beautifully dark and appears glossy and lustrous. This ready-to-use preparation is a delightful toilet requisite for those who desire dark hair and a youthful appearance. It is not intended for the cure, mitigation or prevention of disease.

PROTECT ST. JOHN

City Council Action Relative To Handling of Munitions

That the military authorities should recognize the port of St. John as a national one and should not only use every protection against accident in the handling of munitions, but that the same authorities should also assume all responsibility for any accident arising out of the handling of munitions here, is the opinion of the common council of St. John. This was expressed in a strong resolution moved by Commissioner McLellan and seconded by Commissioner Russell at the common council meeting yesterday afternoon. The resolution which was carried unanimously was as follows:

Owing to the feeling of unrest which must naturally attach itself to our port, since the great disaster which has recently befallen Halifax, in which was revealed the great amount of destruction made possible by the careless handling of ammunition, or by not exercising the maximum of caution in preventing access to places where ammunition is stored,—by other than the officials and men handling such ammunition and that said conditions are brought about by the war, and must be considered as national in their character.

Resolved, That this council recognizing the necessity for the maximum amount of protection being afforded the lives and property attending the transportation and handling of ammunition at the port, immediately notifies the military commandant of the district that the common council of the City of St. John realizes the very great responsibility both moral and financial, attached to the safeguarding of lives and property from the hazardous conditions attached to the handling and transportation of ammunitoin at this port,

That this council fully realizes that these conditions are made possible by the requirements of war, which is of a national character, and therefore the conditions must be considered as a national responsibility or liability.

That this council does not feel equal to or liable for the responsibility attached to affording the proper amount of protection from the hazards accompanying the conditions referred to.

That this council believes that the militia department is the only department capable of furnishing the needed protection, and as a federal department must accept the responsibility for efficiently liquidating this federal or national liability.

That this council herewith calls upon the militia department through the military commandant of the district, General Macdonell, to assume the full responsibility in affording the required amount of protection.

In moving the resolution Commissioner McLellan pointed out that Canada as a whole was interested in the handling of these munitions and that Canada as a whole, through the federal government must be responsible for any accident that may arise therefrom.

Other Business.

The financial committee recommended that the bill of W. E. A. Lawton for $2,047.62 for lumber supplied be carried and this was passed. It was also recommended that all accounts contracted by the Halifax relief committee be paid when certified by the mayor.

Renewal leases were ordered to issue Edward Hoan for a lot in Guys ward for seven years at an annual rental of $9.60 the year which is an increase of 20 per cent.

Richard Magee was granted a renewal lease on property in Queen's ward on the same terms, the lease to run from November, 1916.

On motion of Commissioner Russel the account of $526 for deals purchased for No. 5 wharf repairs was ordered paid.

The sum of $2,828 was ordered to be expended on repairs to No. 6 shed on the recommendation of the city engineer. It will be done by the city employes and there is some material on hand which will be credited up to the city at an estimated credit of 1,340.

N. A. Hornbrook was appointed a member of No. 1 Salvage Corps.

E. M. Olive recommended a 25 per cent. increase in the remuneration of the assessment commissioners which was passed.

A. C. Ritchie, J. M. Queen, E. P. Howard and Allison & Thomas were ordered placed on the list of fire insurance agents to handle city business.

Very little discussion took place at the meeting which, owing to the council charmber being occupied by the Halifax relief committee, was held in the city clerk's office.

Juice of Lemons! How to Make Skin White and Beautiful

At the cost of a small jar of ordinary cold cream one can prepare a full quarter pint of the most wonderful lemon skin softener and complexion beautifier, by squeezing the juice of two fresh lemons into a bottle containing three ounces of orchard white. Care should be taken to strain the juice through a fine cloth so no lemon pulp gets in, then this lotion will keep fresh for months. Every woman knows that lemon juice is used to bleach and remove such blemishes as freckles, sallowness and tan, and is the ideal skin softener, smoothener and beautifier.

Just try it! Get three ounces of orchard white at any pharmacy and two lemons from the grocer and make up a quarter pint of this sweetly fragrant lemon lotion and massage it daily into the face, neck, arms and hands. It should naturally help to whiten, soften, freshen and bring out the roses and beauty of any skin. It is truly marvelous to smoothen rough, red hands.

READY'S LIMITED HAS NOT PROSPERED UNDER PROHIBITION

Statement at Annual Meeting—Offer of P. M. O'Neill to Take Over Stock at $3 and $2

At the annual meeting of Readys Limited, held yesterday afternoon, it was announced to the shareholders that unless $32,000 additional capital was put up by them at once the bondholders would foreclose. It was decided that the $32,000 shoudl not be put up, but a request from Philip O'Neil for a forty days' option on the stock of the company and the plant was considered, and the directors were instructed to submit to the shareholders Mr. O'Neil's offer. This offer is for $3 a share of preferred stock and $2 a share of common stock. The shareholders present signified their acceptance of this offer and the proposition will be placed before those who were not present in person. In a statement to the company, the president, J. M. Robinson, included the following:

"Not only has the operation of the business shown a loss, but the depressed state of the trade has increased the doubtful book debts much beyond the normal.

"The complete change of methods, made necessary under the new legislation, has also greatly reduced the value of your casks and barrels, which formerly were an essential feature of the business.

"Last year at the annual meeting the shareholders voted to pay the dividends on the stock. This had the effect of reducing the working capital. The new conditions brought about by the prohibitory law, under which all beer had to be sold in bottles, doing away with the bulk trade previously enjoyed, under which all bars in the city were closed and under which only a few of the counties of New Brunswick registered, made a condition practically impossible for your company to overcome in the season's operation. Were there sufficient working capital, it might be possible to retrieve the situation, but at the present time your company is in arrears in the payment of the bond interest and bond sinking fund; these items call for $7,500 and $5,000 respectively, while the additional capital to carry on for another season would require about $20,000 more or a total of $32,500.

"I personally have endeavored to retrieve the situation by asking the principal bondholders to join a movement to guarantee the necessary advance from the bank, but without success, and it now remains to you to decide whether you will subscribe the amount necessary to continue or abandon the property to the bondholders.

"In conclusion, I may say that every effort has been made by the management to overcome the difficulties; all the bottling facilities were concentrated at the brewery in Fairville; great pains were taken to manufacture a palatable beverage which would meet the requirements of the new law, and in this success was attained, but it was impossible to manufacture and sell a sufficient quantity to make a profit. In this our experience has been the same as that of other concerns in this district, one of which has closed its offices and withdrawn."

It was pointed out that during the last year the loss sustained by the company had been $39,829, which amount included certain items written down, while the actual loss on operation, which is a portion of the sum just stated, amounted to $14,800.

The company has a capital of $121,500 preferred stock and the same amount of common, par value being $100 a share. On the acceptance of Mr. O'Neil's offer these shareholders will thus receive something less than 3 per cent of their holdings. There is also a liability of $219,500 six per cent bonds. The authorized issue was $250,000 but $30,500 has been redeemed.

Make Your Own Cough Syrup and Save Money

Better than the ready-made kind. Easily prepared at home.

The finest cough syrup that money can buy—costing only about one-fifth as much as ready-made preparations—can easily be made up at home. The way it takes hold and conquers distressing coughs, throat and chest colds will really make you enthusiastic about it.

Any druggist can supply you with 2½ ounces of Pinex (50 cents worth). Pour this into a 16-oz. bottle and fill the bottle with plain granulated sugar syrup. Shake thoroughly and it is ready for use. The total cost is about 55 cents and gives you 16 ounces—a family supply—of a most effectual pleasant tasting remedy. It keeps perfectly.

It's truly astonishing how quickly it acts, penetrating through every air passage of the throat and lungs—loosens and raises the phlegm, soothes and heals the inflamed or swollen throat membranes, and gradually but surely the annoying throat tickle and dreaded cough will disappear entirely. Nothing better for bronchitis, spasmodic croup, whooping cough or bronchial asthma.

Pinex is a highly concentrated compound of Norway pine extract and is known the world over for its prompt healing effect on the throat membranes.

Avoid disappointment by asking your druggist for "2½ ounces of Pinex" with full directions and don't accept anything else. A guarantee of absolute satisfaction or money promptly refunded goes with this preparation. The Pinex Co., Toronto, Ont.

ANOTHER DISASTER AVERTED.

On Monday night a steamer carrying a deckload of oil and, it is said, a cargo of munitions and with fire on board, was brought close to the town of Dartmouth by its crew and deserted. Relief workers from Halifax noticed the steamer on fire, and at the same time saw the crew coming ashore. They went aboard and put out the flames. The crew did not return to the vessel and were housed in the already congested relief shelter of Dartmouth.

The British casualties reported for the week ended Dec. 11 numbered 23,356, as compared with 28,822 in the previous week.

DETAILS OF SIX DAY BIKE RACE

Goullet and Magin Split $3,000; Money Bag Jingles for Other Contestants

New York, Dec. 11—When Alfred Goullet of Australia and Jake Magin of Newark rode to victory in the final hour of sprints which concluded the fifteenth annual six-day bicycle race at Madison Square Garden, they won probably the greatest race that has ever been held. Although in distance traveled the riders were more than 200 miles behind the record, this was the only part of the struggle which did not eclipse any former event.

Never before in the history of six-day racing were there such crowds as jammed the Garden from the start of the race to the finish. It was estimated that nearly 100,000 persons witnessed the race and the management admitted that the receipts were above $90,000. The government, through the recently devised amusement tax, derived more than $9,000 from the race. William Wellman, who promoted the affar, declared it a financial and physical success beyond the dreams of any one connected.

"There may be an explanation for the great crowds attracted to the race," said Wellman. "In that the nation right now needs amusement to counteract the daily details of war horrors. Then, too, much of the athletic programme usually held during the year has been curtailed and America must have its sports or perish."

The point system used, forcing the riders to sprint for one hour each afternoon and two hours every evening, whether they would or not, also helped to create interest in the race, notwithstanding that between the sprints the participants rode as if half asleep.

The riders will be paid off today and $3,000 will go to Goullet and Magin for their victory. Goullet made a name for himself which will stand out in this race. He was a power in every sprint, and in every action proved himself the better of any other man entered. For finishing second Corry and Madden will get $2,000. Hill and Hanley, in third place, will get $1,600; Lawrence and Thomas will get $1,200 for finishing fourth; $1,000 will go to Verri and Spears for finishing fifth; $950 to Smith and Weber, who were sixth, and $900 to Wiley and Cannan in seventh place. There remains $3,700 of the prize money to be divided among the other riders, according to the length of time they were on the track. Drobach and Grenda and Chapman and Eager, who finished the long grind, but were not allowed to take part in the last sprints because of their having lost laps early in the race, will get the largest share of the $3,700.

The interest aroused by the six-day grind has provoked an optimistic smile from the promoters, who are to hold a sprint carnival Wednesday night at the Garden. In this event Frank Kramer, for many years sprint champion of the country, will try his skill in a four-cornered match race, in which three of his greatest rivals will be the other starters. They are Arthur Spencer, present sprint champion; Alfred Goullet, and Francesco Verri, sprint champion of Italy. The match is one mile in four heats, points to count.

Wednesday's card will also contain a ten-mile motor-paced race, in which Oscar Egg, Clarence Carman, George Wiley and Victor Linart will compete. Other events of short distance, for amateurs and professionals, also will be held.

On Monday we must merge into one great community for the defence of Canada. There must be no tradesman, no professional men on election day. Canada has no place for the voter who refuses to support the boys overseas by exercising his franchise in their behalf.

IN FIVE MINUTES NO SICK STOMACH, INDIGESTION, GAS

"Pape's Diapepsin" is the Quickest and Surest Stomach Relief

If what you just ate is souring on your stomach or lies like a lump of lead, refusing to digest, or you belch gas and eructate sour, undigested food, or have a feeling of dizziness, heartburn, fullness, nausea, bad taste in mouth and stomach headache, you can surely get relief in five minutes.

Ask your pharmacist to show you the formula, plainly printed on these fifty-cent cases of Pape's Diapepsin, then you will understand why dyspeptic troubles of all kinds must go, and why it relieves sour, out-of-order stomachs or indigestion in five minutes. "Pape's Diapepsin" is harmless; tastes like candy, though each dose will digest and prepare for assimilation into the blood all the food you eat; besides, it makes you go to the table with a healthy appetite; but what will please you most is that you will feel that your stomach and intestines are clean and fresh, and you will not need to resort to laxatives or liver pills for biliousness or constipation.

This city will have many "Pape's Diapepsin" cranks, as some people will call them, but you will be enthusiastic about this splendid stomach preparation, too if you ever take it for indigestion, gases heartburn, sourness, dyspepsia, or any stomach misery.

Get some now, this minute, and rid yourself of stomach misery and indigestion in five minutes.

AGAINST SUNDAY CONCERTS.

At a large and representative meeting of the ministers of the city held in the Y. M. C. A. yesterday the following resolution was passed:

"Whereas, the Halifax relief committee of St. John has decided to raise a fund by direct giving for the relief of the destitute people of Halifax, we therefore heartily approve of this undertaking and pledge ourselves to assist the Victory Bond committee in raising this fund.

"But we protest emphatically against the raising of relief funds by Sunday concerts, especially when these concerts violate the law of the land as in the case of the one advertised for next Sunday evening."

There were present Rev. Messrs. N. J. McLaughlin, Canon Armstrong, Taylor McKim, J. S. Dowling, S. Poole, J. H. Pinkett, D. Hutchinson, D., F. H. Wentworth, J. D. McPherson, G. F. Dawson, E. A. Westmoreland, Boothroyd, J. A. MacKeigan, D. Fraser, F. P. Dennison, H. A. Cody, R. P. Howard and J. C. B. Appell.

INSTRUCTION ABOUT WAR TO BE GIVEN IN SCHOOLS

New York, Dec. 12—The immediate introduction of class-room instruction in the causes of the war and the necessity of its efficient and aggressive prosecution in every city, town and country school in the United States was promised in a statement by the National Security League.

Recently the league presented the matter to the educational and local governmental authorities of the various states and upon this action the statement was made. At the headquarters of the league in New York hundreds of letters have been received from all quarters of the country promising co-operation.

The Pallor of Anaemia Calls for Reconstructive Treatment

ANAEMIA comes on so insidiously that you may not realize its presence until a look in your mirror discloses the pallor of the skin and of the gums, the lips and the eyelids.

You may be gaining in weight, but the flesh is soft and flabby, and you are laying on fat rather than muscle. You find yourself disinclined to exertion, and greatly fatigued by any effort. There is weakness, heart palpitation and a disturbance of the digestive system.

The failure of the organs of digestion to derive proper nutrition from the food you eat has reduced the number of red corpuscles in the blood. The blood has become thin and watery, and in spite of the food you eat you are literally starving to death.

As this process continues you must necessarily grow weaker and weaker, and the bodily organs become more and more incapable of performing their natural functions.

There can be no question that Dr. Chase's Nerve Food is the ideal treatment for anaemia or bloodlessness, because it supplies to the blood in condensed form the very elements from which new, rich blood is created. In this way it makes up for the deficiencies of the digestive system, and sets in motion the process of reconstructon.

As the blood improves in quality under this treatment the action of the heart is strengthened, circulation is better, appetite is sharpened, the digestive organs gradually resume their functions, and you gain in strength and vigor.

You will not use this food cure long before you realize the upbuilding influence on your system. With returning strength comes new hope and confidence. The discouraging days will disappear from your life, and you will feel again the joy of health.

The Food Cure

Miss Alice Howes, 21 Haddington Street, Galt, Ont., writes:—"I was very ill with anaemia, could not sleep at night, and my appetite seemed entirely gone. I suffered in this way for nearly three years, and had treatment from two doctors in Toronto, where I was living at the time, but did not get any relief. I became completely run down, and as I did not see any immediate hopes of getting better, I went back to live with my mother in Galt. I thought, perhaps, the change of air might do me good. My mother saw that I was in a bad state, because my nerves were affected, and everywhere I went I used to take dizzy and fainting spells. My hands and limbs would become numb, I would see black specks before my eyes, and cold perspiration would come out on me. My mother had been taking Dr. Chase's Nerve Food with excellent results, and she advised me to do the same. But it is hard for me to take pills, so I went to a doctor in Galt instead. However, his treatment did me no good, so I at last decided to follow my mother's advice. I began taking Dr. Chase's Nerve Food, and gradually found myself getting better. I soon was able to sleep at night without any difficulty, my appetite came back, and I began to gain back my natural color. After taking about twelve boxes of this medicine I was able to return to my work in Toronto. My friends there all noticed the improvement in my condition, and I am now stronger and healthier than I have been for a long, long time. I shall always recommend Dr. Chase's Nerve Food wherever I go, as I really think it is the best treatment obtainable for worn-out nerves and run-down system."

Dr. Chase's Nerve Food

50 cents a box, a full treatment of 6 boxes for $2.75, at all dealers, or Edmanson, Bates & Co., Limited, Toronto. Do not be talked into accepting a substitute. Imitations only disappoint.