Heavy shell glasses become King Albert. See our window.

King Albert of Belgium

—The tragic crowned head of Europe, who defeated the aims of the kaiser to overrun France in 1914. Defeat of that arch-enemy, "Poor Eyesight," may be accomplished through our well-fitted glasses.

BROWN OPTICAL CO.
VISION SPECIALISTS.
Phone 1877. 223 Dundas Street.
LONDON, ONT.
tf

DIAMONDS

Diamond Rings from $5 to $350. Including single diamond rings, three and five diamonds, and many fancy settings in newest designs.

C. H. WARD & CO.
DIAMOND MERCHANTS.
386 Richmond Street.

Our RETREADING is QUALITY Work, Not the Average

London Tire Repair Depot
154 Wellington Street. Phone 2334.
A. WILKES. Opp. McClary's.
ywt

The Average Human Foot

is shapely and in proper proportion to the size and weight of the body. Why make it look unshapely and ugly by wearing shoes that do not fit? In our stock you will find the Shoe to fit you perfectly, and our staff will be pleased to fit your foot with Shoes that will not only give wear but comfort while you're wearing them. No two persons have feet exactly alike any more than any two persons have faces exactly alike. When you want shoes, it will serve you well to come to the "Store with the Stock," where variety and expertness of staff offers opportunity for you to be properly fitted.

Cook's Shoe Store

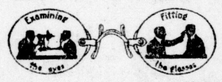

THE MAKING AND FITTING OF YOUR GLASSES

Our unexcelled facilities for making and fitting your glasses enable you to have the best that careful workmanship and skill can produce.

If your eyes have had treatment and the doctor or oculist gives you a prescription for glasses, please mention that you wish them made by

Carlyle TREBILCOCK OPTICIAN

233 Dundas Street. Phone 2351.
Two Doors East of Majestic.

GET YOUR TIRES RETREADED. IT PAYS.

London's Rubber Man
BROCKMAN
346 DUNDAS STREET. PHONE 5124.
ywt

THE London Loan and Savings Co. OF CANADA.

Government Bonds for sale

To Pay 6%

4% ALLOWED ON DEPOSITS.

M. J. KENT, Manager. ywt

PROTECT Your Family

Insist upon PARNELL'S Purity and Quality Breads at your grocers and feed it to them at every meal. There's no waste with it. Scraps can be made into delicious puddings.

Try a Loaf Today

From your grocer's, from our wagons, or by phoning us.

PARNELL
The Breadman
Phones—929, 1390
Canada Food Board License No. 5-065.

The Place To Buy Diamonds of Quality

The store you buy from is the one you should have absolute confidence in. Don't buy Diamonds by guess.

We have Diamonds mounted in all the newest and latest mountings at just the price you want to pay. Diamonds from $7.50 to $580.

YOUNG'S
Two Diamond Hall Stores.
London. East London.

IT'S ALL in the Flavor

The reason why XXX Bread is meeting with such great popularity is because of its delicious flavor—a flavor that instantly appeals and satisfies.

JOHNSTON BROS. XXX Bread

is made with scientific skill. Our sole aim is to bake into this bread a flavor that will make you like it from the first bite to the last crumb.

Your Grocer Sells It!

JOHNSTON BROS. Phone 944.
License No. 5-263.

MILITARY NOTES

The southeast corner of the parade grounds on Carling Heights, fenced off by the Bate, McMahon Company, where the hutments are being constructed, is placed out of bounds to all troops in training until hutments are taken over.

Lieut. Harry Warburton has resigned his commission in the 1st Depot Battalion, W. O. R. Lieut. Warburton saw service at the front.

Pte. E. Haynes, 1st Depot Battalion, C. G. R., having signed a confession of his guilt, has been replaced in the ranks, and will suffer by deductions and forfeitures from his pay. Pte. Haynes was charged with desertion, but the O. C. M. D. No. 1 dispensed with the case after the confession had been signed.

Pte. Herbert M. Fries has been placed "on command" at the local mobilization centre M. D. No. 1, with effect from the 13th of September.

TRAVELERS ON L. & P. S. PAID 75 CENTS

For the last two Sunday mornings Londoners wishing to go to Port Stanley or St. Thomas to make train connections on the 8:20 L. and P. S. Railway have been unable to purchase tickets, according to travelers. They were either obliged to pay the full fare of 75c or miss the train and wait for the 10:20, when they could get down for 50c.

Last Sunday morning there were seven passengers on hand. The ticket office had not opened. The conductor told the travelers that they would have to pay full fare. Those wishing to make train connections went. Others remained behind. The train left on time, and five minutes later the ticket agent appeared. One of the passengers declared that the same situation occurred a week ago.

RETURNED CHAPLAIN SPEAKS.

THEDFORD, Sept. 16.—Rev. O. Neil, a returned chaplain, occupied the pulpit in Knox Church both Sunday morning and evening and at Ravenswood in the afternoon.

Miss Lou Fuller returned on Friday from Detroit, where she has been visiting for the past week.

FUNERAL OF ROBERT DAVIDSON.

LAMBETH, Sept. 16.—The funeral of Robert Davidson was held Sunday afternoon to Woodland Cemetery and was largely attended. The services were conducted by Rev. S. Anderson, assisted by Rev. Byron Snell of London.

DIES OF HEART-FAILURE.

GODERICH, Sept. 16.—The funeral of Mr. Arthur Townsend, who was stricken suddenly with heart-failure, in Kitchener last week, was held here this afternoon, being in charge of the C. O. F. It was largely attended, a number of visiting brethren being present.

ELECTRIC TOASTER, HEATER, COOKER, . . $3.50

Come in and see the wonderful new electrical "Ready-Heats"—cooks, toasts, heats—and only costs $3.50.

BENSON-WILCOX ELECTRIC CO.
264 Dundas Street. Phone 2671.
ywt

NEWSPAPER,
magazine, farm paper, trade paper, billboard, street car and direct advertising.

Federal Advertising Agency

T. H. YULL,
Dominion Savings Building,
LONDON, CANADA.
ywt

Ladies' New FALL HATS

BELTZ & CO.
PRACTICAL FURRIERS.
ywt

QUERIES REGARDING MILITARY SERVICE

Address Your Problems to the Military Editor of The Advertiser and They Will Be Answered From Official Information.

Interested: Q.—According to the press, young men are needed for the tank battalion. To whom should I apply for particulars and enlistment?.

A.—For enlistment apply to your local recruiting or mobilization centre, or to the mobilization centre, Carling Block, London, Ont. For particulars write to the A.A.G., M. D. No. 1, Wolseley Barracks, London, Ont., or write to The London Advertiser.

H. J. H.: Q.—Will I have to return to the United States before September 28, as I have registered under the lately-passed military act?

A.—Your question is very indefinite. It is presumed that you are an American citizen. By the military act it is presumed that you mean the Canadian military service act. If such is the case, you need not return to the United States, but will await orders to report for service here. The recent draft treaty was passed to apprehend draft evaders in the United States and Canada, and so long as a man registers for service in one country, it is agreed that he will not be interfered with. However, if you have registered under the United States draft and are ordered to report there, you will be required to do so. While awaiting orders to report to the American authorities you could remain in Canada provided that you carried papers from the military authorities in the United States to show that you had registered there, and these would satisfy the Canadian police if you were ever accosted by them.

Pte. McD.: Q.—I am an American citizen enlisting here last October for overseas service. Now I am placed in Category C. Could I obtain my discharge as an American citizen and return to the United States?

A.—It is possible for you to do so. Apply to your officer commanding for your discharge on these grounds, furnishing proof of American citizenship, and your case will be fully considered.

Kitchener: Q.—To whom should I make application to join the Royal Canadian Air Service?

2. Is it possible for a man in Category E to obtain permission to leave Canada to fill a position in the United States?

3. To whom should he apply for a permit?

A.—1. Write to Capt. Walter Smith, Edge Block, Dundas and Richmond streets, London, Ont., for full information regarding this branch of the service.

2. Yes.

3. You must first obtain permission from the deputy registrar, Royal Bank Building, London, Ont., to proceed to the United States. You also require a passport which may be obtained from John Riggs, immigration officer, Carling Block, London, Ont. You are required to notify the deputy registrar of any change in your address.

Subscriber: Q.—Can a young man who is not 20 years of age, and who enlisted last May get his discharge from the army? Will a 19-year-old medical student who has finished his second year in medicine, enlisting voluntarily in May, receive leave to finish his course? To whom should he apply for such leave?

A.—It is presumed that this youth is 19 years of age, and he cannot secure his discharge on these grounds, as he is not under military age. Yes, according to present orders, provided, of course, that he is not at present serving overseas. To the officer commanding his regiment or unit.

A. W.: Q.—I have been re-examined and placed in Category A2. How must I proceed to apply for exemption?

A.—Write a letter to a deputy registrar setting forth with proof full facts of your case with grounds for appeal and after consideration he will likely lay your case before a tribunal.

Reader: Q.—1. Have you any official information as to whether the 19-year-old class will be called up before January 1, 1919, or not?

2. Is it possible for a young man of this class to take a course that would qualify him for a commission in the Siberian force?

3. What branch of the service would I be allowed to enter with a complete junior matriculation?

4. What branches are being recruited for the Siberian force?

A.—1. No. It is likely that this class will be called up before January, 1919.

2. He could take the course, but his chances for a commission in this branch are remote, as by the time he completed the course the troops would likely be in Siberia. Further, two officers have been appointed from this district for the Siberian Contingent, out of fully fifty officers desirous of accompanying this force to Siberia.

3.—The Royal Flying Corps would accept you if physically fit to train for a commission in that branch of the service. The artillery also calls for men of good education, and you could enter almost any branch of the service if in the proper category.

4. Artillery, Infantry, Army Service Corps, Army Medical Corps, Machine Gunners, Signallers and Engineers.

Anxious One: Q.—1. To whom should a person with good education, character and morals, apply in person for a position on the orderly room staff?

2. If a person took fourteen weeks' training, would it then be possible to obtain such a position in clerical work?

3. Would it be possible to obtain such work if sent overseas before training was completed here?

4. Are there any positions in the Canadian Engineers where a good education could be used to advantage?

5. What branch of the service would you recommend to a doubtful one where a good education could be used to the advantage of the person and the service?

6. Does the fact that a person is in Category A affect such work?

A.—1. You would be required to enlist in the ordinary manner, and then apply to the adjutant of your unit for a position on the orderly room staff. For enlistment apply at London to the mobilization centre, Carling Block, or, if you reside outside of London, apply to any recruiting or mobilization centre throughout the district.

2. You do not mention what class of training suggested, but two weeks in the orderly room would educate you more thoroughly in military matters than fourteen weeks' business training, although a knowledge of shorthand and stenography would aid you in obtaining a very good position with light work in the army, as stenographers are in great demand.

3. Yes. A good education would win promotion for you, and obtain you a clerical position even in France if you were adept at your work.

4. Yes, clerks are recruited for this branch of the service.

5. Different branches of the service appeal to different recruits. The Flying Corps cadets are required to be of a good education and character in order to qualify for commissions, and the artillery when recruiting calls for a clean-cut type of youth.

6. No. In a branch of the service requiring A men, the clerical work is done by members of each individual unit regardless of category.

DEVELOPING and PRINTING

Any Size Roll Film Developed and Printed For 25c at

Taylor's 6 Cut-Rate Drug Stores

CARDS, SHOW, DANCE ALLIES OF OLD NICK, SAYS REV. J. H. BOYD

One Preacher Disagrees With Such Extreme Views.

OTHERS ARE IN ACCORD

Ministerial Alliance Hears Paper and Bids Its Author Farewell.

Dancing, card playing and theatre-going came in for severe denunciation from Rev. J. H. Boyd, honorary president of the London Ministerial Alliance, in the course of a paper delivered by him Monday at the opening meeting of the season on the subject of "The Relation of the Christian to the Question of Amusements." Mr. Boyd singled out these three as "things dangerous to the spiritual life of the people," stating that he had "yet to find the individual who indulged freely in these things who was at the same time able to keep spiritual life at a high-water mark."

In dealing with the subject, he directed his attack especially at promiscuous dancing as found in the dance halls; the "craze" for card playing and the development thereof into gambling; and the immorality of the theatre which offsets in his opinion, and that of specialists whom he quoted, any aesthetic or elevating influences.

Play Shows Morality.

The play of an individual or a nation, he asserted, is an unfailing indication of the moral and intellectual status of the individual or nation, and of their upward or downward trend.

The results of dancing, he declared, were such that the right minded should avoid it. In preparing his paper for the Baptist Ministerial Association some time ago, he had called up a maternity hospital in this city, and received the statement from the matron that the majority of the young women cared for in the hospital were led astray through the public dance hall. He also had testimony of a similar nature from a number of writers, one of them formerly the president of the Dancing Masters' Association of the Pacific Coast.

Cards, similarly, he declared, threaten the spiritual life of the Christian, and in many instances injure the physical life. They develop a spirit of selfishness, they cause people to waste time, and neglect duties and friends, and have led to the destruction of many a useful young life. Cards, moreover, indulge the spirit of gambling which has ruined many a man and woman. Cards, he said, are allied with whiskey, thieves, pirates and debauchers.

A Terrible Example.

Concerning the danger of friendships being severed through card playing, one of his first duties on coming to London was to endeavor to heal a breach made between three families of friends brought about by card playing.

The testimony of such specialists as Mary Anderson, Edwin Booth and the younger Dumas, which he quoted, concerning the immorality associated with the stage, he considered sufficient ground for a stand to be taken by Christian people. So far as the ministers are concerned, they must be leaders in regard to these questions.

Grave Conditions in City.

Rev. B. Snell, president of the alliance, who officiated for the first time in that capacity, declared the subject on which Mr. Boyd had spoken to be peculiarly timely. In other connections, it has come to his personal attention since the last meeting of the alliance that exceedingly grave condions exist right in this city at the present time. The subject is one which must be given serious attention.

A lively discussion was provoked by the paper. An Anglican present, while agreeing with Mr. Boyd concerning "promiscuous" dancing and excess in card playing, took the view that dancing in itself and a game of cards in itself are questions which, like others, almost momentarily presenting themselves, involve moral decision. He had danced in his time, enjoyed a game of cards, and gone to the theatre. He might even do it again, though he didn't wish to be quoted.

After the laughter provoked had subsided, Rev. G. M. Young rose to his feet and expressed his surprise that a member of the alliance could be found who would do, let alone countenance, these things. He personally regarded them as the work of the devil.

Doesn't Draw Line So Fine.

Rev. Mr. Hosie agreed that the earnest Christian couldn't condone promiscuous dancing, playing cards for stakes or promiscuous theatre going. The Christian was under obligation to consider his influence on others. At the same time there was such a thing as discriminating between good and evil, and he wouldn't characterize all dancing as morally infectious or draw the line at a friendly game of cards.

A vote of thanks to Mr. Boyd for his paper was moved by Rev. W. J. Ashton and seconded by Rev. W. R. McIntosh, regret being expressed that the alliance is to lose such a valuable member as Mr. Boyd in the immediate future.

The report of the executive of the alliance re the waste of eggs was submitted without discussion. Rev. J. N. Norton resigned the office of secretary-treasurer and Rev. A. C. Bingham was unanimously appointed to take his place. The matter of the noonday prayer meetings was brought up, the alliance expressing its approval of continuance of the meetings and passing a resolution of thanks to the officials of St. Paul's Cathedral for the use of Cronyn Hall. The executive was empowered to arrange for the continuance of the meetings.

On Mission Board.

Revs. W. R. McIntosh and W. J. Ashton were appointed to represent the alliance on the city mission board to fill vacancies in their respective denominations.

E. E. Reid appeared before the gathering on behalf of the $30,000 fund campaign about to be launched by the Y. M. C. A. and Y. W. C. A. jointly, asking the indorsation of the alliance, and also that the ministers constituting the membership be recommended to throw open their pulpits on the last Sunday of the month for Y. M. C. A. speakers. This was indorsed on motion of Rev. J. R. Hosie, seconded by Rev. W. J. Ashton.

Rev. J. N. Norton asked the prayers of the alliance on behalf of a member who is seriously ill, Capt. (Rev.) Hindson. Rev. A. C. Beverley was reported confined to his house through illness.

METHODISTS GATHER AT DORCHESTER

DORCHESTER, Sept. 16.—The Farmers' Club shipped a carload of 65 fine hogs to Hamilton recently. The price paid was $1925.

The financial district meeting and missionary conference of the London district will be held in the Methodist Church, Dorchester, on Tuesday, September 17. Two sessions will be held, at 9 and 2. Delegates are expected from each circuit.

The G. T. R. has removed the old platform in front of the station, and intends putting down a new brick platform, which will be a great improvement to the station.

FEW AUTOS AT WINGHAM.

WINGHAM, Sept. 16.—The citizens of this town showed their patriotism on Sunday when they kept their cars in the garages. Only an odd farmer was seen who used the car to come to the church services, as their horses had been working hard all week putting in fall grain, and needed the rest.

The evangelistic services are still being conducted at the Methodist Church and town hall by the Johnston people, and it is proposed that services be conducted in business places also. There were special services held for men and boys only at the town hall, and women and girls only at the Methodist Church. Both services were well attended.

CONSTANCE TALMADGE IN "THE SHUTTLE" AT PATRICIA THEATRE TODAY, WEDNESDAY

Vaudeville, Comedy Films and Weekly of Current Events Among Attractions.

Constance Talmadge, the most popular of all screen comediennes, was seen at her best at the Patricia Theatre yesterday in "The Shuttle," a photoplay of love and laughs. Miss Talmadge is pleasing in the extreme in her latest play. Admirers of Constance Talmadge cannot fail to be pleased with the entertainment provided in this feature photoplay.

CONSTANCE TALMADGE

Popular screen comedienne featured in "The Shuttle," showing at the Patricia again today and Wednesday.

The story begins with Betty's determination, on finishing school at 20, to visit Rosalie, despite her apparent severance of all home ties—Sir Nigel had even prevented correspondence. Arrived at Stornham, she learns the truth, and soon recovering from the shock at seeing her sister so broken in health and spirit, she sets about forthwith to rebuild her, physically and spiritually. Her new manner, her new clothes, her rehabilitated estate, her vivacious sister—all combine to have Rose taken up by the landed aristocracy of the neighborhood, who have hitherto shunned her society because of Sir Nigel's ill-repute. Bettina meets Lord Mount Dunstan, whose estate borders her sister's, but who has been altogether impoverished by his spendthrift father and elder brother. They fall in love with each other, but he tries to keep away, because he fears to be called a "fortune-hunter."

Sir Nigel Returns.

Sir Nigel returns from abroad to find his wife rejuvenated and beyond his influence, because of her sister's support. In revenge, he tries to blacken Bettina's name. Mount Dunstan plans to horsewhip him for this, when an epidemic breaks out in the neighborhood, and he serves the stricken people by turning his home into a hospital, and working over them day and night. Bettina is told that Mount Dunstan has also succumbed to the fever, and she rides out into the night in an attempt to console herself. Her horse stumbles in the dark, and throws her, spraining her ankle; she manages to reach a deserted hut, where Sir Nigel finds her later, and taunts her at coming there to meet her lover. He tries to take her in his arms, when Mount Dunstan, the report of whose illness was an error, and who has been searching for her, arrives on the scene and gives Sir Nigel his delayed thrashing. The fury and chagrin of the roue brings on a stroke, from which he dies soon after. Betty and her rescuer arrive at an understanding, despite his poverty, and another international marriage is woven by "The Shuttle" of love, which laughs at the broad Atlantic.

In addition to "The Shuttle" is shown a Mutt and Jeff cartoon, "Weekly Current Events," and "The Spoiled Girl," a James Montgomery Flagg story.

In vaudeville the famous Rodriguez troupe of acrobats present a sensational act.

DRIVER OF CAR IN NO WAY TO BLAME FOR HITTIING WOMAN

Death of Mrs. K. Gosnell of Highgate Accidental, Says Jury.

That the death of Mrs. Kate Gosnell of Highgate, who was struck by an automobile on the Byron road last Wednesday morning, and who died shortly after, was purely accidental, and that Charles Steer of Mount Brydges, driver of the automobile, was not to blame in any way, was the verdict given by the jury at the inquest held in N. J. Griffith's undertaking parlors on Monday afternoon.

Coroner Dr. G. A. Routledge, of Lambeth, presided. A. Harrington of Byron, the first witness, stated the accident happened at 10:45 Wednesday morning on the Byron road. The automobile was going east and Mrs. Gosnell and another woman were walking on the left side of the road going east. Mrs. Fenton, the woman with Mrs. Gosnell, turned off to the left side of the road, and Mrs. Gosnell, who was on the right-hand side of the road, also started towards the left side. When the car was but a few feet away Mrs. Gosnell crossed to the right side again, and was struck. The automobile was going about eighteen miles an hour, according to the evidence of Mr. Harrington.

Noticed Two Women.

Charles Steer, who was driving the car, testified that when he was at the top of the hill he noticed two women walking on the road. He sounded the horn twice, and the second time Mrs. Gosnell turned around. Mrs. Gosnell was walking in the centre of the road when the car was at the top of the hill, then she turned off to the left side of the road, and when the car was but a few feet away she stepped back to the right side of the road, according to Mr. Steer's evidence.

Mr. Steer stated that he turned to the right side of the road to escape hitting the woman, and that if she had remained on the left side of the road the accident would not have happened. He also testified that he was between eight and ten feet from the women when she started to the right side of the road, and that he immediately put on the brakes.

Walking Together.

Mrs. Fenton testifying said:

"Mrs. Gosnell and I were walking down the road together when I noticed the car coming I stepped off to the left side of the road, and Mrs. Gosnell also came over: when the car was but a few feet away she started for the right side of the road and was struck."

Alex. Scott, who was riding in the front seat of the car with Mr. Steer, testified that the women crossed in front of the car, and that the horn was sounded twice by Mr. Steer. The car was going about fifteen miles an hour, according to Mr. Scott's evidence.

Crown Attorney J. B. McKillop called Mr. Steer to give his evidence the second time. He stated that he thought he had lots of room. Mr. McKillop told Mr. Steer that he should have stopped his car in order to be safe.

Dr. Wood of Mount Brydges, P. D. Keith, Richard Webb and Archie Beattie also gave evidence.

Friday and Saturday Only.
ONE-QUARTER OFF ELECTRIC FIXTURES.
Reading Lamps and Supplies.
Western Ontario Electric Co.
237 Dundas Street. Phone 4071.

BILLIE BURKE IN DELIGHTFUL PLAY AT THE MAJESTIC TODAY, WEDNESDAY

Excellent Program of Screen Attractions and Vaudeville at Popular Playhouse.

Always delightful in any portrayal she attempts, Miss Billie Burke, the dainty Paramount star, was seen by an enthusiastic audience at the Majestic Theatre in her latest Paramount photoplay, "In Pursuit of Polly," yesterday. Miss Burke demonstrated her popularity in no uncertain manner, for her portrayal in this photoplay was as artistic as it was delightful, and that it pleased her audience was manifested frequently throughout the presentation.

BILLIE BURKE in "In Pursuit of Polly" A Paramount Picture.

At the Majestic again today and Wednesday.

In this photoplay Miss Burke portrays the role of Polly Marsden, a wealthy young woman, daughter of a retired cotton broker, who is loved by two men—one a poor and talented artist, the other a broker, neither of whom she seems inclined to accept. Her father demands however, that she choose between them and she enters into an arrangement whereby she is to start for parts unknown in her automobile on the following day, with an hour's start, and the man who catches her first is to claim her as his bride.

From the moment Polly starts on the race, situation after situation, each more thrilling than the preceding one, follows. She becomes entangled in a German spy plot, which leads her from one place to another in quick succession, and she is pursued by Colby Mason, a millionaire patriot, who is identified with the United States secret service, and who is engaged in the patriotic work of tracing Hun spies. He meets Polly in circumstances which lead him to suppose that she is the confederate of Emil Kremer, a notorious German spy, and he keeps both in his eye.

Kremer reveals to Polly a rendezvous of Hun spies, and, anxious to expose them, Polly goes there, followed by Mason, who, believing his suspicions regarding her to be verified, reluctantly places her under arrest. Kremer and his band are apprehended, and the poet and broker now arrive, each eager to claim Polly. Her identity is established to Mason, and the absurdity of the charge against her revealed. Mason having caught her first, Polly accepts him as her husband, and both are happy.

The photoplay is one of unusual interest from every standpoint. Miss Burke was exceptionally charming in her portrayal of Polly, and her mannerisms were a source of perpetual delight.

A Lloyd comedy, a News Weekly and vaudeville complete an excellent bill, showing again today and Wednesday at the Majestic.

IMPORTANT NOTICE.

A representative of the LINDLAHR HEALTH RESORT, Chicago, Illinois, will be in the city all of this week. Anyone desiring information regarding the Lindlahr System of Natural Therapeutics please write for appointment. All chronic and so-called incurable cases treated. Address Daniel Mackinnon, Box 149, Advertiser Office.

*Sept.21

EDITOR DESCRIBES TRIP MADE TO THE FRONT

A. E. Miller Tells of Mighty Co-operation of U. S. and Britain.

A. E. Miller, managing editor of the London Free Press, told the Rotary Club, at its luncheon Monday, of his visit overseas with the Canadian editors and printers. The luncheon was the first since the holidays and attracted 81 members of the club.

The Canadian visitors were absent from the dominion ten weeks. The speaker dealt with the trip in its various phases, the voyage over, the visit to England, the fleet, France and the Canadians.

Some of his statements as to the number of ships on the Atlantic carrying American troops and guarded by the British fleet proved eye-openers, and were applauded. He took the co-operation between the United States and Great Britain in this matter alone to be an evidence of the great Anglo-Saxon alliance that is being worked out.

ROWAT'S COFFEE

The best procurable. Pleases particular people.

55c PER POUND

250 Dundas St. Phones 3051-3053
Canada Food Board License No. 5-3422.

"No nation is doing or giving more than Great Britain towards the successful prosecution of the war," said Mr. Miller. "It is a great people unreservedly engaged in war. You never hear a whisper. They are seemingly a happy and contented people. Except for the outward show of the war, one would never know it was on. Yet Great Britain has lost 900,000 men and has millions of casualties."

Mr. Miller in oncluding, told of meeting many London and Middlesex boys while on a visit to the Canadians in France. He mentioned several of them, including Col. Clifford Reason, Col. T. Leonard, Major C. M. R. Graham, Col. Fred Guest, Lieut.-Gen. Sir Arthur Currie, Gen. Hill, Gen. Lindsay of Strathroy, and others.

FALL FOOTWEAR

EXTRA VALUES

NEW FALL FOOTWEAR

Excellent quality 9-inch Mahogany Calf Goodyear Welted Lace Boots, French or military heels; all sizes; all widths.

$9.00

Also in Black Kid and Black Calf at

$8.00

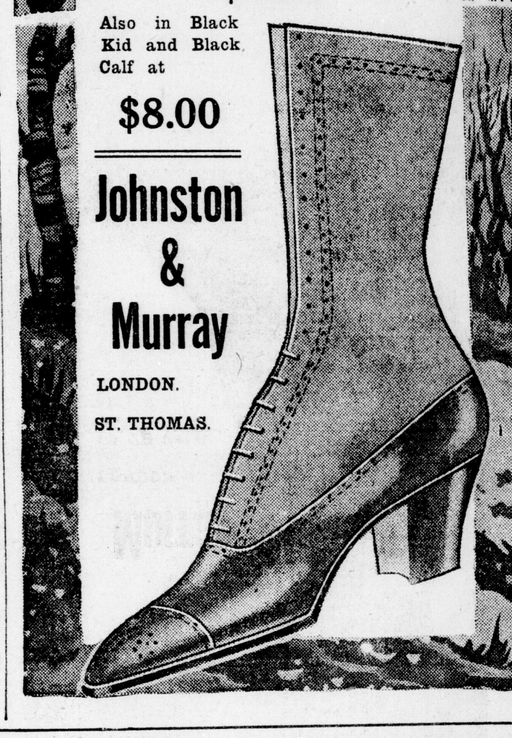

Johnston & Murray

LONDON.

ST. THOMAS.

THE NAVY LEAGUE OF CANADA
ONTARIO DIVISION

"SAILORS' WEEK"

Toronto, September 16, 1918.

To the People of the Province of Ontario:

The appeal made to the patriotic people of this Province on behalf of the men of the Merchant Marine has been generously met, and Ontario has recorded her recognition of the sacrifices made by the SAILOR.

In the campaign just closed it was found impossible to cover all points in this Province, but as it is the intention that everyone shall be given an opportunity of supporting the cause of the SAILOR, the campaign will continue until the Province is thoroughly covered.

The dates set for campaigns in various places throughout the Province will be announced through the press from time to time.

Very sincerely yours,
JOHN C. EATON,
Chairman Campaign Committee of the Province of Ontario.