Edelweiss NON INTOXICATING

A better or a purer drink was never made than

"EDELWEISS" BEER

A pure, delicious, appetising drink for maids and wives—the drink par excellence for family use. "Edelweiss" drank at meals promotes digestion and perfect health. Seasoned, bottled and sealed at the brewery.

REINHARDTS' OF TORONTO

The Best Beer Sold

Results at Laurel.

BALTIMORE, Oct. 20.—The races at Laurel resulted as follows:

FIRST RACE—Selling, two-year-olds, five furlongs:
1. Fermamora, 99 (Winfield), 8 to 1, 3 to 1 and 5 to 6.
2. Silas Grump, 109 (Troxler), 3 to 1, 7 to 5 and 2 to 5.
3. Pecasta, 101 (Bruce), 20 to 1, 8 to 1 and 4 to 1.
Catula, Billy Hancock, The Rump, Shreve and Irish Town also ran.

SECOND RACE—Purse, all ages, maidens, six furlongs:
1. True Blue, 92 (Forehand), 4 to 5, 2 to 5 and out.
2. Lady Rosalie, 102 (Andress), 10 to 1, 4 to 1 and 2 to 1.
3. Wood Dove, 92 (Hopkins), 5 to 1, 2 to 5 and even.
Dorothy T., Ortson, Promised Land, Jack Burdette, Rose Meddler and Stairs also ran.

THIRD RACE—Selling, three-year-olds and up, six furlongs:
1. Fond Heart, 106 (Fairbrother), 5 to 1, 8 to 1 and 4 to 5.
2. Premier, 103 (Forehand), 3 to 1, 6 to 5 and out.
3. Abrasion, 106 (Hopkins), 2 to 1, 9 to 10 and 2 to 5.
BenLomond, Dr. Barkley, Limpet, Doris Ward and Lord Elam also ran.

FOURTH RACE—Steeplechase, handicap, three-year-olds and up, two miles:
1. Black Bridge, 154 (Saffel), 4 to 5, out.
2. The King, 148 (Tuckey), 10 to 1, 3 to 1 and even.
3. George Atwell, 139 (Buckley), 15 to 1, 4 to 1 and 6 to 5.
Aggression and Lizzie Flat also ran.

FIFTH RACE—Selling, three-year-olds, one mile:
1. Muff, 101 (Hopkins), 11 to 5, even and 1 to 2.
2. The Whip, 101 (Steele), 15 to 1, 6 to 1 and 3 to 1.
3. Rash, 101 (Andress), 8 to 1, 3 to 1 and even.
El Bart, Footlights, Double Five, Goodacre and Ilma also ran.

SIXTH RACE—Selling, three-year-olds and up, 1 1-16 miles:
1. Force, 110 (Troxler), 15 to 1, 4 to 1 and even.
2. Sager, 106 (Hopkins), 2 to 1, even and 1 to 2.
3. Ed. Keck, 107 (Gould), 4 to 1, 8 to 5 and 4 to 5.
Hedge Rose, Frank Purcell, Grania, Sir Evelyn, Cuttyhunk, Judge Monck, Arondack and Tom Melton also ran.

Advanced Price of Milk.

BRANTFORD, Oct. 20.—(Special.)—Brant County milk producers have decided to advance the price of milk at the dairy from 13 to 16 cents per gallon. Following this the retailers met here to-night and advanced the price from 6c to 7c per quart. The producers say the scarcity of food is responsible for the raise, which goes into effect Nov. 1.

MAHER'S

HORSE EXCHANGE

16 to 28 Hayden Street, TORONTO.

NEAR COR. YONGE & BLOOR. PHONE NORTH 3929

AUCTION SALES Every Monday and Thursday at 11 a.m.

PRIVATE SALES of Horses, Carriages, Harness, Etc., Every Day.

"THE HORSE MARKET OF CANADA"

AUCTION SALES NEXT WEEK

MONDAY OCT. 23rd AT 11 A.M., 200 HORSES

Several of our shippers have advised us of their consigning full carloads of all classes of horses for sale on this day. There will, therefore, be no scarcity of stock. We would call your attention in particular to the large number of high-class Heavy Draughts and Expressers we have on hand at present, also a good selection of Ponies of all sizes and classes. FOR MONDAY NEXT we have received instructions to sell

A CARLOAD OF CONTRACTOR'S HORSES, twenty in the lot, and all of them young, of great size and strength, and practically sound. The contractor who is consigning these to us has no fault to find with the horses, but is selling them for the sole reason that his contract is completed, and he has no use for them at present. He has, therefore, instructed us to sell every horse by auction to the highest bidder.

PONIES!! We are being consigned for absolute sale on Monday next TWO COMPLETE PONY OUTFITS, consisting of Pony, Cart and Harness, all in the best possible shape. The ponies are an extra fine lot, varying in size, and all broken to harness, and kind, quiet and reliable. To anyone wishing a good pony we would say this will be an unequalled opportunity to secure a high-class one at a reasonable figure. Remember, all to be sold unreservedly.

THURS'Y OCT. 26th AT 11 A.M., 150 HORSES

We shall hold our regular sale of all classes of horses, including the finest selections of Heavy Draughts, General Purpose, Express and Delivery Horses, Carriage Cobs, Matched teams, Saddle and Road Horses, Trotters and Pacers, consigned to us by some of the best horsemen in Canada.

AND EVERY MONDAY AND THURSDAY WE ALSO SELL a number of Serviceably Sound Workers and Drivers consigned to us by city people who have no further use for them; also an unlimited number of new and second-hand Sets of Harness, Vehicles of all classes, Blankets, Robes, etc., all consigned to us for unreserved sale.

ALL HORSES sold with a warranty are returnable by noon the day following day of sale, if not as represented.

YONGE, Dupont, Avenue Road, Belt Line and Church cars pass within half a block of our stables.

P. MAHER, Proprietor. GEO. JACKSON, Auctioneer.

HELMET BY A LENGTH WINS LATONIA SPRINT

Jockeys Jackson and Martin Penalyzed—Results at Pimlico and Laurel.

LATONIA, Oct. 20.—Helmet, over a rough journey, won the feature race at Latonia to-day from a good field of sprinters by a lehgth, with Grover Hughes second and Governor Gray third. It was a day off for outsiders, long shots winning the first three events. Jockey Jackson was suspended for six days for his interference at the post, and Jockey Martin was suspended for ten days for rough riding in the fourth race on Grover Hughes. Summary:

FIRST RACE—Purse $500, two-year-olds, selling, 5½ furlongs:
1. Joe Diebold, 105 (McTaggart), straight $54, place $16.30, show $3.60.
2. Tourist, 112 (Loftus), place $4.20, show $3.80.
3. Island Queen, 109 (Koerner), show $3.
Time 1.07 4-5. Gold Mine, Gates, Booby, Sleeth, Batwa, Bredwell and Col. Cook also ran.

SECOND RACE—Purse $500, two-year-old fillies, 5½ furlongs:
1. Oreen, 103 (Koerner), straight $20.20, place $7.30, show $4.50.
2. Ethel Samson, 110 (Kennedy), place $6.80, show $4.70.
3. Polly D., 107 (Turner), show $3.40.
Time 1.08 2-5. Diamond Buckle, Clara Atkin, Rose Worth, Iglee, Betty Fuller and Saleria also ran.

THIRD RACE—Purse $500, three-year-olds, selling, six furlongs:
1. Irish Kid, 103 (Turner), straight $49.30, place $15.30, show $6.60.
2. Golden Egg, 103 (Koerner), place $5.50, show $3.30.
3. Emily Lee, 107 (McTaggart), show $2.70.
Time 1.14 1-5. Bob Farley, Plain Ann, Chemulpo, Mazasur, Helen Scott and Jack Wall also ran.

FOURTH RACE—Purse $500, three-year-olds and up, handicap, six furlongs:
1. Helmet, 106 (Koerner), straight $7.70, place $4, show $2.60.
2. Grover Hughes, 104 (Martin), place $3.30, show $2.50.
3. Governor Gray, 112 (Fain), show $3.40.
Time 1.12 4-5. Princess Calloway, Capt. Carmody, Raleigh P. D. and Mary Davis also ran.

FIFTH RACE—Purse $500, three-year-olds and up, selling, six furlongs:
1. McIvor, 106 (Koerner), straight $8, place $2.50, show $2.30.
2. Colletta, 105 (Davenport), place $10.10, show $8.
3. Nan Ferguson, 103 (Turner), show $20.10.
Time 1.14 2-5. Big Osage, Lilly Paxton, Tender Bloom, Barn Dance and Ben Prior also ran.

SIXTH RACE—Purse $500, three-year-olds and up, selling, one mile and seventy yards:
1. Fairy Story, 102 (Henry), straight $6.20, place $4.10, show $3.80.
2. Montclair, 108 (Martin), place $23.20, show $17.30.
3. Wander, 111 (McTaggart), show $6.20.
Time 1.45 2-5. Doncaster, Charley Strauss, Beach Sand, Hanly, Sir Cleges, and Judge Walton also ran.

Toronto Soccer Team for Montreal.

MONTREAL, Oct. 20.—The Toronto soccer team, the only one to lower the Corinthians' colors during their tour thru the Dominion this summer, will play in Montreal on Thanksgiving Day. At the weekly meeting of the P.Q.F.A. it was almost unanimously decided to reverse the former decsio, which was to let the game stand over for the year, and that home and home games be played next season. Toronto had come forward with new proposals since the last meeting, and as many players in the city were dissatisfied with the P.Q.F.A.'s first ruling the matter was again taken up. A telegram was despatched immediately after the meeting agreeing to Toronto's terms and clinching the match for Thanksgiving Day.

Union Horse Exchange

Union Stock Yards TORONTO, ONT.

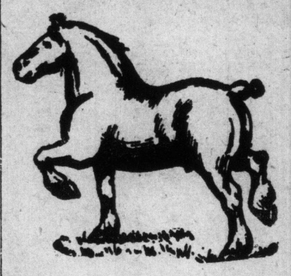

THE GREAT WHOLESALE AND RETAIL HORSE COMMISSION MARKET.

Horses, Carriages, Buggies, Wagons, Harness, etc., always on hand for Private Sale.

We have on hand 10 teams of extra good Heavy Draught Horses, right in hard work every day and thoroughly seasoned to all kinds of work. Also will have on hand for Monday a number of

Extra Good Drivers

from Simcoe, Norfolk County, where all the good ones come from.

HORSES WANTED

Farmers and breeders, send your horses direct to the market. Consign them Union Stock Yards, and leave it to us for good sales and quick returns.

J. HERBERT SMITH, Manager

The World's Selections

BY CENTAUR

PIMLICO.

FIRST RACE—Moisant, Puggins, Turbine.
SECOND RACE—Wilson entry, Restigouche, Montgomery.
THIRD RACE—Thistledale, Duffield, Enniskillen.
FOURTH RACE—All Red, Moncrief, Hallack.
FIFTH RACE—Prince Hampton, Bello, Gun Cotton.
SIXTH RACE—Jawbone, Flamma, Miss Joe.
SEVENTH RACE—Bob Vernon, Maromara, Castania.

LAUREL.

FIRST RACE—Mad River, Camilla, Christmas Daisy.
SECOND RACE—O.K., Miss Hynes, Knight of Elway.
THIRD RACE—Prince Ahmed, Besom, Madrigalian.
FOURTH RACE—Priscillian, Plate Glass, Hilarious.
FIFTH RACE—Pajaroita, King Avondale, Monty Fox.
SIXTH RACE—Oakhurst, Idleweiss, My Gal.

LATONIA.

FIRST RACE—Floral Day, Col. Halloway, Merode.
SECOND RACE—Housemaid, Amoret, Al Muller.
THIRD RACE—Stinger, High Private, Cherryola.
FOURTH RACE—Azyiade, Kaiser, Three Links.
FIFTH RACE—Stone Street, Azo, Mockler.
SIXTH RACE—Winning Widow, Bobby Boyer, Milton B.

To-day's Entries

At Pimlico.

BALTIMORE, Oct. 20.—The Pimlico entries for Saturday are as follows:

FIRST RACE—Two-year-olds, 5½ furlongs:

Fond	110	Wild Weed	110
Moisant	110	Turbine	110
Puggins	110	Chilton Trance	110
Mileage	110		

SECOND RACE—The Jockey Club Purse, three-year-olds and up, selling, 1 1-16 miles:

Dull Care	115	Amalfi x	105
Beaucoup x	*116	Cheek	*106
Ursa Major	108	C. F. Grainger	113
Montgomery	111	Home Crest	111
Fair Miss	98	Restigouche	123

x—Wilson entry.

THIRD RACE—Selling, handicap steeplechase, three-year-olds and up, two miles:

Thistledale	158	Meadow Boy	147
Laomedon	130	Garter Man	130
The Prophet	149	Enniskillen	156
Duffield	146		

FOURTH RACE—Three-year-olds and up, selling, 5½ furlongs:

O. U. Buster	102	Cubon	102
Hallack	*102	Lotharlo	110
P. Breckenridge	105	Moncrief	105
All Red	107	Chilton Queen	107
Jennie Wells	107	Geo. S. Davis	107
Cardiff	*100		

FIFTH RACE—Green Spring Valley Steeplechase, handicap, 2½ miles:

Algie	168	The Welkin	163
Colligny	152	Bello	151
Guncotton	151	Prince Hampton	160
Gold Plate	146	Supplement	133
Alfred Noble	134	Firestone	136

(Gold Plate and Supplement, Mr. Archdale's entry.)

SIXTH RACE—Two-year-olds, selling, one mile:

Jawbone	107	Tactics	107
Daingerfield	*99	Caliph	112
Insp. Lestrade	101	Avernus	*97
Miss Joe	102	Flamma	*104

SEVENTH RACE—Three-year-olds and up, seven furlongs:

Castania	108	Willing	110
Maromara	115	Bob Vernon	108
The Rascal	118	C. F. Grainger	123

*—Apprentice allowance claimed.
Weather cloudy; track good.

At Laurel.

BALTIMORE, Oct. 20.—The Laurel entries for to-morrow are as follows:

FIRST RACE—5½ furlongs:

Christmas Daisy	95	Clear Water	102
Sadie Shapiro	103	Camella	106
Thirty Forty	106	Lesbos	106
Mad River	107	Little Eph	109

SECOND RACE—Two miles:

O. K.	157	Miss Hynes	157
Knight of Elway	163	Lampico	162

THIRD RACE—Six furlongs:

Outlan	104	Madrigalian	106
Jack McNally	106	Capsize	106
Prince Ahmed	111	Besom	114

FOURTH RACE—1⅛ miles:

Spellbound	100	Lahore	101
Aspirin	101	Cliff Edge	106
Guy Fisher	108	Hilarious	122
Plate Glass	126	Aldrian	94
Edda	103	Sir J. Johnson	116
Star Charter	105	Priscillian	129
Restigouche	112	Lawton Wiggins	113

FIFTH RACE—Six furlongs:

Agnier	99	Argonaut	107
Ethel Lebrune	108	Gay Bride	109
King Avondale	109	Capt. Swanson	111
Baby Wolf	112	Horicon	114
Monte Fox	103	Miles O'Donnell	115
El Oro	115	Palonka	115

SIXTH RACE—1 1-16 miles:

Roebuck	100	My Gal	106
Idleweiss	107	Apache	108
Grassmere	112	Oakhurst	112

At Latonia.

LATONIA, Oct. 20.—The entries for Saturday are as follows:

FIRST RACE—Selling, 6 furlongs, two-year-olds:

Tom King	105	Floral Day	105
Andra Josa	105	Merode	105
Fawn	105	Old Hank	105
Mary Emily	105	Sarah Chenault	105
Geo. Oxnard	108	Steeplejack	108
Col. Holloway	108		

SECOND RACE—Three-year-olds and up, selling, 6 furlongs:

Housemaid	100	J. H. Barr	100
Al Mueller	105	Tony W.	105
Phil Mohr	105	Donnu	105
Ethelda	105	Lady Orlinar	105
Imprudent	105	Home Run	108
Star Blue	108	Amoret	110

THIRD RACE—Handicap, 3-year-olds and up, 1⅛ miles:

Leamence	103	Stinger	103
Cherryola	108	High Private	125

FOURTH RACE—Rosedale Stakes, two-year-olds, 5½ furlongs:

Fyer Lance	105	Gates	100
Kaiser	107	Miss Wiggs	104
Three Links	109	Azyiade	106
Rose of Jeddah	102		

FIFTH RACE—Selling, three-year-olds and up, 1 3-16 miles:

Discontent	99	Tom Bigbee	106
Aza	105	Console	105
Mockler	105	Stone Street	105

SIXTH RACE—Selling, 3-year-olds and up, 6 furlongs:

Bobby Boyer	103	Winning Widow	104
Sea Cliff	107	Milton B.	105
Theo Cook	108	Compton	108
Prince Gal	110		

Weather clear. Track fast.

Turbine Beats Penobscot.

BALTIMORE, Oct. 20.—The racing public at Pimlico were astounded to-day when Penobscot, the winner of the Walden, and supposed to be one of the really high-class colts of the year, was beaten by Turbine in the fourth race. Penobscot went to the post at 1 to 5. Turbine got off in the lead and was never headed. There were but four starters in this race. Summary:

FIRST RACE—Two-year-olds, 5½ furlongs:
1. Belle Nelson, 114 (Shilling), 13 to 5, 4 to 5 and 1 to 3.
2. Springboard, 122 (McIntyre), 8 to 5, 3 to 5 and 1 to 5.
3. Airey, 109 (Burns), 12 to 1, 3 to 1 and 8 to 5.
Time—1.08 1-5. Flamma, Iolingold, Fond, Annagh also ran.

SECOND RACE—One mile and 70 yards, all ages:
1. Feather Duster, 107 (Shilling), 4 to 1, 6 to 5 and 3 to 5.
2. Jawbone, 95 (Diggins), 13 to 5, even and 2 to 5.
3. Idle Michael, 107 (Estep), 10 to 1, 3 to 1 and 7 to 5.

DOCTORS GAVE ME UP

But "Fruit-a-tives" Cured Me.

MOORFIELD, ONT., March 25th, 1910.

"I suffered from severe indigestion and dyspepsia for nearly two years. I could not take food without fearful distress.

"I could not do any work and became so run down and weak that I could hardly walk. I was attended by two experienced doctors and they both pronounced my case incurable, that they could do nothing more for me as they thought my disease was HEART FAILURE AND INCURABLE. The doctors gave me up and I looked forward for death in a short time.

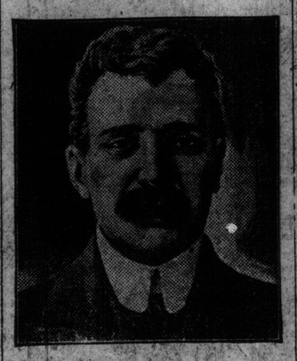

"At this time my son asked me to try 'FRUIT-A-TIVES,' and from the outset of taking these wonderful tablets I was better, and gradually this medicine completely cured me. I took a large number of boxes, perhaps a dozen, and now I am entirely cured and I have gained over thirty pounds in weight."

HENRY SPEERS, J. P.

"Fruit-atives" is sold by all dealers at 50c box—6 for $2.50, or trial size 25c—or sent on receipt of price by Fruit-a-tives, Limited, Ottawa.

to 1 and 7 to 5.
Time 1.46 4-5. Cheek, Inspector Lestrade, Onrico and Dandy Dixon also ran.

THIRD RACE—Six furlongs, 3-year-olds and up:
1. Onager, 105 (Diggins), 7 to 5, 1 to 2 and out.
2. Billy Vanderveer, 111 (Shilling), 8 to 5, 1 to 2 and out.
3. Sherwood, 115 (Alex), 8 to 1, 2 to 1 and 4 to 5.
Time 1.14. Chilton Squaw, Moncrief, Bluecrest also ran.

FOURTH RACE—Five and one-half furlongs, 2-year-olds:
1. Turbine, 107 (Burns), 10 to 1, even and out.
2. Penobscot, 117 (Diggins), 1 to 5 and out.
3. Lucky Lass, 107 (Schuttinger), 8 to 1, 2 to 5 and out.
Time 1.08 3-5. Coming Coon also ran.

FIFTH RACE—Steeplechase, 3-year-olds, 2 miles:
1. Andy Chisholm, 150 (Williams), 1 to 2 and out.
2. Juverance, 130 (Gaines), 20 to 1, 4 to 1 and even.
3. Newcomer, 135 (Dupee), 20 to 1, 4 to 1 and 4 to 5.
Time 4.15 2-5. Ringmaster, Sir Watson also ran.

SIXTH RACE—Maiden 3-year-olds, one mile:
1. Little Earl, 99 (Schuttinger), 4 to 1, 7 to 5 and 7 to 10.
2. Fantasque, 99 (Diggins), 6 to 5, 1 to 2 and out.
3. Brandy, 99 (Estep), 8 to 1, 3 to 1 and 3 to 2.
Time 1.43. Choptank, Absconder, Dixon, Appassionata, W. W. Clark also ran.

Harvest Thanksgiving Service.

The annual harvest thanksgiving will be held in Trinity East Church to-morrow morning and evening. The Rev. Paul L. Berman, from Jerusalem, will preach in the morning, and there will be special music at both services.

'STRANDGARD'S MEDICAL INSTITUTE'

Founded By

Chevalier Dr. Jean F. Strandgard, K.V.V.P., K.S.R.

(By Special Appointment Medical Attendant to His Majesty the late King Carlos of Portugal).
Gold Medal for Medicines in Brussels, 1910.
Gold Medal for Medicines in London, 1910.
Highest European Credentials for Medical Service.

"Strandgard's Medical Institute"

Medical Director, Dr. G. M. Shaw, M.C.P. and S.O., Post Graduate New York and Chicago Hospitals.

128 YONGE ST. First Floor Above Mr. Alive Bollard

Office Hours: 10 a.m. to 8.30 p.m. Consultation Free.

Specialists in Blood Poison, Syphilis Skin Diseases, Nervous Diseases

Blood Poison—Syphilis

Everyone suffering from blood poison ought to know that this fearful disease, no matter of how long standing, can now be perfectly and permanently cured in two days with the aid of the most wonderful discovery called "606," or Salvarsan—made by the world-famous professor of medicine, Privy Councilor P. Ehrlich, Vienna University. Tens of thousands of cases cured in Europe and America. The treatment recommended by the greatest medical authorities in the world. Articles concerning "606" appeared in the leading medical journals all over the world, and will be forwarded on request. Strictly confidential.

Nervous Debility

The latest and only effective treatment, Dr. F. Koch's University (Munich, Germany), Yohimbine preparations.

Skin Diseases

Dr. Shaw's Treatment—both internal—blood purifying and external—is the latest new treatment recommended by leading specialists. 672

"Strandgard's Medical Institute"

128 YONGE ST., TORONTO

OR POSTOFFICE BOX 86, TORONTO.

THE REPOSITORY

CORNER SIMCOE AND NELSON STREETS, TORONTO

BURNS & SHEPPARD Proprietors

ESTABLISHED OVER 50 YEARS

"THE CENTRE OF THE HORSE TRADE."

THREE BIG AUCTIONS—A WEEK OF GREAT OPPORTUNITY

GREAT SALE OF

HORSE SHOW STARS

Wednesday, October 25th, at 11 a.m.

This will be the greatest aggregation of Show Horses ever brought together for sale in Canada, and there will be some sensational horses brought under the hammer.

We have been favored with instructions by the

HON. J. R. STRATTON

Peterboro, Ont.

to sell for him his entire string of Show Horses, along with their harness and all traps. These horses are "Blue Ribboners," and have been shown at some of the best shows in the world. They were shown at the Olympia Exhibition, London, England; at Madison Square Garden, New York City; at Ogdensburg, N.Y., and right in our own country at Montreal, Ottawa, Toronto and other places. Perhaps you know them, the horses are MIDGET (an unbeaten runabout mare in Canada and the United States), MY PRIDE and PREMIER, a fine chestnut pair; NONE NICER, PERFECT DREAM, SHAWHILL PRINCESS, LADY NAVARRE, LATEST NEWS and LOCHRYAN PRINCESS. We cannot begin to give you a list of the winnings of these horses, but if you will ask for it we have a very pretty catalogue which will give most complete information. The traps and harness belonging to Mr. Stratton are all in good show condition. This sale provides one of the most excellent opportunities to purchase a good horse that have ever been offered.

We have been favored by

CHARLES WILLMOT, Esq.

Belleville, Ontario.

with instructions to sell his show horses. Mr. Willmot has accepted a high government position, and his duties leave him no time to attend his horses. This gentleman has hundreds of winnings to his credit, and his list includes STIRRUP CUP, a fine Hackney pony; PICK-EM-UP, BUTTER CUP, a beautiful strawberry roan, and GOLD CUP, a dark iron grey, and winner of over $1500 in the past two years. Complete information in catalogue.

Another gentleman who stands amongst the highest in the horse show world is consigning a crack string of ten. These, many of them, were purchased in New York, and the prices paid run into big figures, but he is giving up his show stable.

B. R. Hepburn, M.P., Picton, Ont.; J. T. Brownridge, Esq., Brampton, Ont., are consigning, and we have a large list of additional entries. There are some sensational horses for this sale, and there is no doubt about it. Catalogues may be had at THE REPOSITORY.

AUCTION SALES EVERY TUESDAY AND FRIDAY

UPWARDS OF 400 HORSES OF ALL CLASSES

Beginning Each Day at 11 A.M. PRIVATE SALES EVERY DAY.

TUESDAY, October 24th 225 HORSES

FRIDAY, October 27th 175 HORSES

HEAVY DRAUGHTS, GENERAL PURPOSE, EXPRESS, DELIVERY, FARM CHUNKS, WAGON HORSES AND DRIVERS

There will be a large list of these horses, and our shippers will not let our big Wednesday sale interfere with their auction. We will have plenty of horses of all classes, and have a few carloads extra of the Heavy Draught class.

At each of our weekly auctions we are receiving large consignments of

CITY HORSES For Unreserved Sale

We have again been favored by

JOSEPH E. SEAGRAM, Waterloo, Ont.

to hold for him on WEDNESDAY, NOVEMBER 8TH, AT 1.30 P.M., a sale of his Yearlings, Two, Three and Four-Year-Olds and Brood Mares. This sale will be of the largest lot of well-bred thoroughbreds we have ever sold for Mr. Seagram. The catalogues will be out shortly.

Carriage and Harness Department

We are Toronto agents for the famous

McLAUGHLIN CARRIAGE

and have over seventy-five different styles of traps on our floors for your inspection.

We are Sole Canadian Agents for REDUCINE, the great absorbent and remedy; price $4.00 per tin. Send for free illustrated booklet and see what others think of its work.

We handle HORSE BOOTS and HORSE CLOTHING of all kinds, and at this season we are making a specialty of Blankets. If you need a Blanket, or a large lot of them, come in and see us.

Chas. A. Burns, Gen. Manager and Auctioneer.

Isaac Watson, Asst. Manager and Auctioneer.

At Dufferin Park.

The bone of contention in regard to the respective merits of the Wellingtons, champions of the City Amateur League, and the Eatons, holders of the city championship, also champions in the Beaches' League, will be partly settled to-day, when they meet in the first game of the series of three at Dufferin Park. The game will be called at 3 o'clock, and Bill Walsh, the best of the local arbiters, will handle the indicator. Hawkins and Croft will be the battery for the Dukes, while the big store will present Hickey and Chandler in the points.