

# ON A HUNDRED CLAIMS WORK NOW BEING DONE

Appearance of Spring Brings Cheer  
to the Hearts of Those  
in the Camp.

PORCUPINE CITY, Mar. 28.—(From Our Man Up North.)—Bears' appearance along the trails, the whistle of the meat bird, and the ominous caw of the crow tell full well the whole story of fast approaching spring while nature is getting ready to robe in the newest and neatest spring fashions. It may be a few weeks and yet it may not be so long, but the inevitable is coming just the same when the motor boat will take the place of the sleigh and the puff of exploded gasoline be supplanted for the puff of the sturdy horse.

And in the meantime those who have prepared for work on claims are rejoicing that the ring of the hammers and the "chill" of the drills will be in evidence on more than a hundred claims in the immediate vicinity. This last week work started on the Hughes claims to the north of Porcupine City where sensational finds were made last January, operations on the Smith veteran have been redoubled while at the Gold Reef consistent, methodical surface uncovering has been going on for two weeks. Here a handsome vein in the quartz carrying free gold has been uncovered.

Around Pearl Lake work has taken a more active turn and a half dozen companies are uncovering, stripping, shooting up the rocks, as just a little reminder of what will happen when spring is a few more weeks advanced. All thru the northern half of DeLoro companies as well as prospectors are working out daily to get in trim for the more arduous duties that will come later, and with work now starting in nearly every portion of the camp, who can say after a week's review of the camp what will turn up before the end of summer?

Why call wildcat when work is just about starting in a belt so well mineralized that men are willing to risk thousands and thousands?

Chas. Fox.

## LUTHERAN COLONY COMING

Families From Baltic Provinces Will  
Settle in Timiskaming.

Rev. W. C. Miller, pastor of the new Evangelical Lutheran Church at College and Markham-streets, and Fred Dane, land commissioner of the T. & N. O. Railway, are up in Timiskaming making a preliminary survey with a view to the settlement of two townships in Timiskaming by newcomers from the Baltic Provinces of Germany and from Scandinavia.

Numerous enquiries have been received by Rev. Mr. Miller from Lutheran immigrants who want to know the opportunities of the new land in the north. He turned to the Timiskaming and Northern Ontario Railway Commission for information, and with their assistance has created a great interest in Northern Ontario in sections of Norway, Sweden and Baltic Germany.

Hans Flato, the noted German artist, has made a striking picture entitled "In the Subway," caricaturing the New Yorker. It is printed in four colors, and will form the front page of this week's Sunday World.

Through Train to the West, via Chicago and St. Paul.

Personally conducted Grand Trunk special train will leave Toronto at 9 p.m. April 1 for Edmonton, stopping at all points on Grand Trunk Pacific Railway west of Winnipeg. Pullman tourist sleepers will be carried fully equipped with bedding and porter-in-charge. Berths may be secured in these cars at a low rate. This is an exceptional opportunity for those wishing to take advantage of the remarkably low one-way settlers' rates, or round trip "homeseekers' excursions" through the American West. Secure tickets, berth reservations and full particulars from any Grand Trunk Agent, or address A. E. Duff, District Passenger Agent, Toronto, Ont.

The Centre of New York  
is reached by the Lehigh Valley R. R. service. Leave Toronto 4.32 p.m., or 6.10 p.m. daily. Connections for Philadelphia and Atlantic City from the only double track line. Further particulars 8 King-street East.

**\$3.50 RECIPE FREE  
FOR WEAK MEN**  
Send Name and Address To-day—  
You Can Have It Free and Be  
Strong and Vigorous.

I have in my possession a prescription for nervous debility, lack of vigor, weakened manhood, failing memory and backache, brought on by excesses, unwholesome diet, or the folios of youth, that has cured so many worn and nervous men. It is a simple remedy, without any additional help or medicine—that I find every man who wishes to regain his manly power and vitality quickly and quietly should have a copy. So I have determined to send a copy of the prescription free of charge to any man who will write me for it.

# "FRUIT-A-TIVES" WILL CURE RHEUMATISM

McMillan's Corner, Ont., Sept. 30, 1910.  
"Your remedy, 'Fruit-a-tives' is a perfect panacea for Rheumatism. For years I suffered distressing pain from Sciatic Rheumatism, being laid up several times a year, and not being able to work at anything. I went to different doctors who told me there was no use doing anything, it would pass away.  
"Fortunately, about two years ago, I got 'Fruit-a-tives' and they cured me.  
"Since then, I take them occasionally and keep free from pain. I am satisfied that 'Fruit-a-tives' cured me of Rheumatism and they will cure anyone who takes them."  
JOHN B. McDONALD.

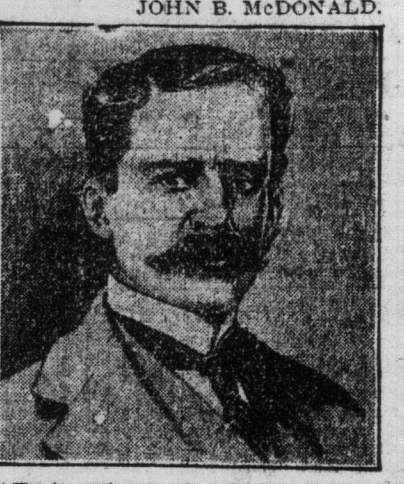

"Fruit-a-tives" is the greatest cure for Rheumatism, Sciatic and Lumbago in the world.  
"Fruit-a-tives" cures, because like fruit juice it purifies the blood—regulates kidneys, bowels and skin—and thus keeps the whole system free of uric acid. Take 'Fruit-a-tives' and you will find instant relief, and a prompt cure.  
50c a box—6 for \$2.50—trial size, 25c. At dealers or from Fruit-a-tives, Limited, Ottawa.

## The Studios Boy



usually has his sight fail early. Too much reading will do it, but there is the right remedy here, glasses that are correctly adjusted to the individual vision. We make a specialty of fitting glasses for old and young, and our long experience qualifies us to achieve success in every case. If you need glasses, you cannot do better than come to us as early as possible.

**Stolz Electrophone**  
Write concerning our offer, 30 days' home trial.  
**F. E. LUKE, Refracting**  
Issuer of Marriage Licenses,  
159 Yonge Street, Toronto

## RELIGIOUS SERVICES.

**PERFECTION OF CHRISTIAN WORSHIP**  
The Church of the 20th Century.  
Special Pictorial To-Morrow Night  
"VIA DOLOROSA"

(The way of sorrow)  
Including the only true likeness of our Saviour—never before shown in Canada.

**PEOPLE'S SUNDAY SERVICES**  
MASSEY MUSIC HALL.  
Program of the finest music by the  
**PHILHARMONIC ORCHESTRA**  
Mr. Alfred Bruce, Conductor.  
The best 25-piece Orchestra in Canada.  
Voices: Miss May Ross, Miss Isabel Gill, Mr. James Stainsby.  
Orchestra will play at 7 p.m. prompt. Doors will be closed during rendition. No seats reserved. Special offering for expenses. Will need to come early.  
MISS ETTA WATSON, Pianiste.  
J. M. WILKINSON, Director.

## BUT THE SUMMER WILL COME

Warm Winds Soon Bring a Discard  
of Heavy Clothing.

PORCUPINE CITY, March 28.—(From Our Man Up North.)—"I say old chap, is it always so cold in Porcupine?" came from a voice that sounded absolutely foreign to the one who owned it, as a new comer to the camp raised his head from under blankets of four thicknesses, while wind, real icy currents whistled around his head. And to make double sure that the one who spoke would not mistake the fact that it was not warm, Jack Frost had painted a ridge of real frost from congealed human breath, handsomely around the edge of the blankets that covered the speaker's head.

"The host was wise and answered with a laugh. 'But, I think it will soon get warm,' for he detected the crack in the guest's voice that saved strongly of frost. Not a bottle of champagne had ever been known to cross the threshold of the entrance to the Porcupine camp so it was not hard to determine a 'frosted' voice from a 'burned' one."

This is but one of many similar instances that were pulled off in Porcupine last February when tenderfoot first struck the camp, and because it

# AMUSEMENTS PRINCESS OTIS SKINNER & SIRE MATINEE TO-DAY WEEK BEGINNING APRIL 3 MONDAY APRIL 3 WED. AND SAT. COL. W. A. THOMPSON PRESENTS

ENGLAND'S  
MOST FAMOUS COMEDienne  
**Miss VESTA VICTORIA**  
And Her Company of  
20 International Stars

## IN ALFRED LESLIE'S LATEST NOVELTY SENSATION A NIGHT IN THE COMEDY CLUB

**ALEXANDRA TO-A-Y**  
WILLIAM  
**FAVERSHAM**  
IN THE FAUN  
NEXT WEEK—SEATS ON SALE

**GERTRUDE HOFFMAN**  
In a New Edition of Gertrude Hoffman's Revue, the Most Brilliant Production in Vaudeville.  
HOEY AND LEE,  
The Hebrew Polka.  
PERCY WARREN & CO.  
In a Comedy Sketch.  
KATE WATSON,  
The Hoosier Maid.  
BROWN BROS.,  
Musical Comedy Orchestra.  
MILLER AND MACK,  
In Songs and Dances.  
THE WINEYGRAPH, All New Pictures.

**MASSEY HALL**  
PRIL 4-5-6  
The Sheffield Choir  
Tuesday Evening, April 4,  
"THE DREAM OF GERONTIUS,"  
Sir Edward Elgar, Conductor.  
Wednesday Evening, April 5,  
HARRIS' SYMPHONIC CHORIC IDYL,  
Madrigals, Glee, Part Songs.  
Thursday Evening, April 6,  
Under the auspices of His Honor Lieutenant-Governor Gibson, Brigadier-General Cotton and officers commanding Toronto militia.  
CORONATION EMPIRE CONCERT,  
TORONTO SYMPHONIC ORCHESTRA,  
NATIONAL CHORUS and SHEFFIELD CHOIR.  
PRICES—Elgar Night, \$2.00 to \$10.00.  
Concord and Military Night—\$2.00 to \$10.00.  
Sale of seats now selling at Massey Hall Box Office.

**THE CHOCOLATE SOLDIER**  
Adapted from George Bernard Shaw's  
"ARMS AND THE MAN"  
By Rudolph Bernauer and Leopold Jacobson and Englished by Stanislaus Stange.  
**Musio of Oscar Straus**  
COMPANY OF 125  
The Famous Singing Chorus  
**WHITNEY OPERA COMIQUE**  
Orchestra of 40  
Evenings—\$2.00 to \$10.00. Matinees Wednesday, Good Friday and Saturday—\$1.50 to \$10.00.  
NOTICE—Mail orders accompanied by check or money order filled in order of receipt. No seat reservations for first or second row can be accepted, as they must be rendered to make room for orchestra.  
No Telephone Orders.

**MARY GARDEN**  
And Assisting Artists.  
**MASSEY HALL, WEDNESDAY, APRIL 26**  
RESERVED SEATS: \$1.50, \$2.00, \$2.50 and \$3.00.  
Mail orders may be sent now, accompanied by remittance, and reservations made in order received.

**Seats Now Selling**  
**ALICE NIELSEN**  
CONCERT COY 1000—\$1.  
**MASSEY HALL MON. EVE.**

**GAYETY DAILY MATS**  
**BUREAU & VAUDEVILLE**  
**'SERENADES'**  
MONDAY AND ALL NEXT WEEK  
QUEENS OF THE JARDIN DE PARIS

**GRAND MATS WED. 25. AND 50.**  
ALL NEXT WEEK  
**OPERA MRS. WIGGS**  
HOUSE  
CABBAGE PATCH

**STAR BURLESQUE**  
SMOKE UP LIKE  
DAILY MATINEES  
A GIRLY SHOW THAT IS GIRLY.  
NEXT WEEK—Tiger Lilies.

**Toronto Symphony Orchestra**  
EDDIE FLIOIT  
COMIC SINGER  
Open for Concert Engagements. Write or phone  
467 SHAW STREET  
PHONE COLLEGE 3088. 61f

**LETTING OUT THE WATER.**  
CORNWALL, March 21.—(Special.)—The water will be let out of the Cornwall Canal, beginning to-morrow, and the lower levels will be empty by Monday.

## PASSENGER TRAFFIC.

**REDUCED FARES**  
NEW YORK  
CENTRAL LINES  
\$15.25 Round  
Trip to  
**BOSTON**  
Friday, April 14th  
Return Limit April 28th  
Tickets good for stop-overs either way at Pittsfield, Palmer, South Framingham, Springfield, or Worcester, Mass.  
For tickets sleeping-car accommodations and other information call at C.P.R. City Ticket Office, 15 King St. E., or New York Central Lines, City Ticket Office, 10 Yonge Street, Telephone, Main 4361

## GRAND TRUNK RAILWAY SYSTEM

**HOMESEEKERS' SPECIAL TRAIN**  
WILL LEAVE  
**TORONTO**  
11 P.M. APRIL 4th  
Running through to Winnipeg and Edmonton (stopping at intermediate stations between these two points) via Chicago and St. Paul, carrying up-to-date coaches and Pullman Tourist Sleepers.

**LOW RATES TO PACIFIC COAST**  
DAILY UNTIL APRIL 10th  
VANCOUVER, B.C. 41.05  
SEATTLE, WASH. 43.00  
PORTLAND, ORE. 43.00  
SAN FRANCISCO, CAL. 43.00  
LOS ANGELES, CAL. 43.00  
MEXICO CITY.  
ONE-WAY SECOND-CLASS FROM TORONTO.  
Secure tickets and full particulars from any Grand Trunk Agent, or address A. E. Duff, District Passenger Agent, Toronto, Ont.

**ATLANTIC CITY, WASHINGTON, D.C. AND RETURN.**  
From Suspension Bridge, via Lehigh Valley R. R., Friday, April 14. Tickets good 15 days returning. Particulars, 8 King St. East. Apr. 14, 6, 8, 10, 12, 13.

**EUROPE AND ORIENT**  
20 fine tours, \$25 upward. Frequent sailings. 14th Annual Oriental Cruise, Feb. 1, 1912, by S.S. Arctic, 71 days, all expenses, \$400 and upward. 15 Round-the-World Tours, 1911, \$150 and up. Frank C. Clark, Times Building, New York. A. F. Webster & Co., King and Yonge Sts., H. G. Thorley & Co., 41 King St. East, Toronto.

**ISLAND FERRY SERVICE**  
COMMENCING MONDAY, APRIL 3RD,  
The Steamer Ada Alice  
will leave Bay Street for Lakeside Wharf 7.00, 8.00, 9.00 and 11.00 a.m., 1.00, 2.00, 3.00 and 5.00 p.m.

**ATLANTIC CITY HOTELS.**  
**ST. CHARLES**  
Most select location, fronting the ocean. Thoroughly modern. Courteous service. Bathrooms with hot and cold, fresh and salt water attachment, overlooking the Boardwalk and ocean. Orchestra of soloists. Golf privileges. Always open. Illustrated booklet. 24061 NEWLIN FRANKS COMPANY.

**Toronto Conservatory of Music**  
EDWARD FISHER, Mus. Doc.,  
Musical Director.  
Graduating Courses under eminent teachers in Piano, Singing, Organ, Violin, Theory and all other branches of Music.  
Pupils registered at any time.  
Year Book (105 pages) mailed on application.  
CONSERVATORY SCHOOL OF EXPRESSION.  
F. H. KIRKPATRICK, Ph.D.,  
Principal.  
Special Calendar, Public Reading, Oratory, Physical and Vocal Culture, Dramatic Art and Literature.

**The Margaret Eaton School of Literature and Expression**  
NORTH STREET, TORONTO  
MRS. SCOTT RAFF, PRINCIPAL.  
English Literature, French and German, Physical Culture, Voice Culture, Interpretation and Dramatic Art. Special class in Oratory and Public Speaking. Students may register at any time. Send for catalogue.  
Telephone North 4514. 61f

## PASSENGER TRAFFIC.

**INTERNATIONAL MERCANTILE MARINE LINES**  
"THE WORLD'S LARGEST AND FINEST STEAMER, NEW S.S. OLIMPIC, 45,000 TONS SAILS JUNE 20"  
**AMERICAN WHITE STAR**  
Plymouth—Cherbourg—Southampton  
New York—April 8, May 6, June 3, July 1.  
Philadelphia—April 15, May 13, June 10, July 8.  
St. Louis—April 22, May 20, June 17, July 15.  
St. Paul—April 29, May 27, June 24, July 22.  
**ATLANTIC TRANSPORT**  
New York—London Direct.  
Minneapolis—April 8, May 20, June 17, July 15.  
Minneapolis—April 29, May 27, June 24, July 22.  
Minneapolis—May 6, June 3, July 1, Aug. 5.  
Minneapolis—May 13, June 10, July 8, Aug. 5.  
**RED STAR**  
London, Paris, Via Dover—Antwerp.  
Plymouth—April 8, May 6, June 3, July 1.  
Kronland—April 15, May 13, June 10, July 8.  
Lapland—April 22, May 20, June 17, July 15.  
Vaderland—April 29, May 27, June 24, July 22.  
H. G. THORLEY, P. A., 41 King Street East, Toronto. 246

## CANADIAN PACIFIC HOMESEEKERS' EXCURSION

**TUESDAY, APRIL 4**  
Special Train from Toronto to Winnipeg and West  
2.00 P.M.

**From North Toronto to Montreal and Ottawa**  
Lv. North Parkdale 8.15 p.m.  
Lv. West Toronto 8.20 p.m.  
Ar. North Toronto 8.40 p.m.  
Lv. North Toronto 10.00 p.m.  
Lv. West Toronto 10.10 p.m.  
Daily except Sunday—Will stop at Westmount, 7.00 a.m. Ar. Montreal 8.00 a.m. Ar. Ottawa 8.50 a.m. Passengers may be sleeping cars until 8.00 a.m.

**From UNION STATION TO MONTREAL AND OTTAWA**  
0.02 a.m. and 10.30 p.m. Daily for both cities.  
All night trains carry Canadian Pullman Guard Sleeping Cars for both cities.

**\$41.05 FROM TORONTO TO PACIFIC COAST**  
Daily Until April 10th  
City Ticket Office, 16 King East, or at 10 King St. E., L. Thompson, D.P.A., Toronto.

## Canadian Pacific Ry. EMPRESSES OF THE ATLANTIC

Length, 370 feet. Beam, 60 1/2 feet. Tonnage, 15,000.  
Wireless and Submarine Signals.  
HOLD ALL RECORDS BETWEEN LONDON AND CANADA.  
First Sailing From Quebec  
EMPRESS OF GREAT BRITAIN, MAY 25th  
N.B.—A special sleeping car will run to the ship's side, leaving Toronto at 10.30 p.m. arriving before 11 p.m.  
I. E. Suckling, General Agent for Ontario, 10 King St. E., Toronto.

**Parry Sound Sudbury Gowganda Jct.**  
Trains leave Union Station, Toronto, 8.50 a.m. for Parry Sound, Sudbury and Gowganda Jct., and 5.15 p.m. for Parry Sound.  
Ticket Offices corner King and Toronto Streets, and Union Station, Phone M. 5178.

**THROUGH BOOKINGS FROM NEW YORK AND CANADIAN PORTS TO**  
**EGYPT, INDIA, CHINA, JAPAN, AUSTRALIA**  
By ROYAL BRITISH MAIL STEAMERS  
at the  
**P. & O.**  
STEAM NAVIGATION COMPANY,  
Chief Office: 122 Leadenhall Street, London, E.C.3.  
ROUNDER-THE-WORLD TICKETS.  
Voyaging Cruises to Norway and the Mediterranean.  
Berths may be secured and all information obtained on application to the Company's Agent in Toronto, R. H. MILLER, 100, corner Toronto & Adelaide Streets.

## "ALLAN LINE" STEAMSHIP COMPANY, Limited

**WINTER SERVICE TO LIVERPOOL**  
Steamer St. John, Halifax.  
TIRANIAN Mar. 25.  
VICTORIAN Mar. 29.  
VIRGINIAN Mar. 31.  
TUSCAN Apr. 1.  
For rates and full particulars apply to any "Allan Line" Agency, or to  
THE ALLAN LINE, 248 77 Yonge St. Toronto. Phone M. 2131

**Japan at the Coronation.**  
TOKIO, April 1.—The armored cruiser Kuruma and the protected cruiser Tone left here to-day for England to represent Japan at the coronation of King George.

## PASSENGER TRAFFIC.

**INTERCOLONIAL RAILWAY**  
CANADA'S FAMOUS TRAIN  
THE  
**MARITIME EXPRESS**  
LEAVES MONTREAL 12 (NOON) Daily, except Saturday, for QUEBEC, ST. JOHN, HALIFAX AND THE SYDNEYS  
MARITIME EXPRESS LEAVING MONTREAL FRIDAY CON-  
NECTS WITH  
ROYAL MAIL STEAMERS  
LEAVING HALIFAX SATURDAY  
Carrying passengers, mails, baggage, etc., and a sleeping car, avoiding extra transfer.  
Maritime Express  
Maritime Express leaving Montreal Tuesday, April 4th, connects with Royal Line S.S. "Royal George," sailing from Halifax April 5th.  
A SPECIAL TRAIN  
With through sleeping and dining car to Montreal. Leaves Halifax when incoming mail steamers arrive.  
For further particulars apply to  
TORONTO TICKET OFFICE, 51 King Street East.

## CORONATION FESTIVITIES

Fine Weather Route to England  
Via BERNUDA "AVON" New York to London via Bermuda (en route) leaving New York for London via Bermuda, April 11, 1911.  
Coronation Naval Review, by R. M. S. P. "DANUBE."  
Bermuda, Cuba, Jamaica Panama Canal  
Regular Weekly Sailings.  
Superior accommodations for 250 first-class passengers. Orchestra, excellent cuisine, and all other safety appliances.  
Norway Cruises July-September by H.M.S.P.  
THE ROYAL MAIL STEAM PACKET SANDERSON & SON, Gen. Agents, 21-24 State St., New York.

## HOLLAND-AMERICA LINE

New Twin-Screw Steamers of 12,000 tons.  
NEW YORK—PLYMOUTH, ROUEN, LONDON  
Sailings Tuesday, as per sailing list:  
APRIL 25, 1911, POTSDAM  
APRIL 4, 1911, NEW AMSTERDAM  
APRIL 11, 1911, NORDLAND  
The new giant twin-screw steamers, 24,170 tons register, one of the largest marine levitators of the world.  
General Passenger Agent, Toronto, Ont.  
HAMBURG-AMERICAN  
All Modern Safety Devices (Wireless, etc.)  
London—Paris—Hamburg  
America, April 8, 1911, departs for New York for St. Thomas, St. Croix, St. Kitz, Antigua, Guadalupe, Comilla, St. Lucia, St. Lucia, Barbados and Demerara.  
For full information apply to A. F. Webster & Co., Thos. Cook & Son, or A. E. Outbridge & Co., 29 Broadway, New York. Quebec, Steamship Company, Quebec.

## GO BERMUDA ROUND TRIP \$20.00 AND UP

Fast Twin Screw S.S. "Bermuda," 5523 tons, sails from New York 10 a.m. every Wednesday.  
Rapid service, electric fans, wireless telegraph.  
Fastest, newest and only steamer landing passengers at Bermuda.  
WEST INDIES  
NEW S.S. "GUIANA" and other steamers every alternate Saturdays from New York for St. Thomas, St. Croix, St. Kitz, Antigua, Guadalupe, Comilla, St. Lucia, St. Lucia, Barbados and Demerara.  
For full information apply to A. F. Webster & Co., Thos. Cook & Son, or A. E. Outbridge & Co., 29 Broadway, New York. Quebec, Steamship Company, Quebec.

## Pacific Mail Steamship Company TOYO KISEN KAISHA CO.

Hawaii, Japan, China, Philippines Islands, Straits Settlements, India and Australia.  
America Maru ..... March 25  
Taro Maru ..... April 1  
Perla Maru ..... April 12  
R. M. MELVILLE, Toronto and Adelaide Streets, 138

## OCEAN STEAMSHIP PASSAGES

Booked for American, Canadian, Atlantic and Pacific services.  
**R. M. MELVILLE**  
Agent, Cor. Toronto and Adelaide Streets, Toronto. Phone Main 2916.