POOR DOCUMENT

MC 2035

COAL AND WOOD

NOW

Is the hardest time to HEAT. Furnace and stove make too much, but you must have some. Open fires of genuine

CONSOLIDATION
MILLER'S CREEK
EGG COAL

will solve your problem. Nice even sized lump coal. No stone, no dust. Full of blaze and heat and so pure you will almost have to hunt for ashes next morning.

MARITIME AGENTS

BLIZARD COAL CO. Ltd.
151 Prince William Street
Opposite Post Office.
Phone M. 2800

Spend to Save

You'll be money in pocket by buying the kind, the size, the quality of coal your stove or range was intended to burn. Just now we can send you

EMMERSON SPECIAL
BROADCOVE and PICTOU
BESCO COKE

Emmerson Fuel Co. Ltd.
'Phone Main 3938
115 City Road

BROAD COVE

Just received, a large shipment of the better grade.

Prompt delivery.

D. W. LAND
ERIN STREET SIDING
Phone 4055

On Hand
BESCO COKE
BROAD COVE PICTOU
PEERLESS LUMP RIDGE
Hard and Soft Wood

Sun Coal and Wood Co.
Phone M. 1346 78 St. David St.

BROAD COVE
MILLER'S CREEK,
ACADIA STOVE, PICTOU,
FUNDY, QUEEN COAL,
NOVA SCOTIA ANTHRACITE
Nut size, excellent for heater or furnaces. Special price $13.00 (c.o.d.)

McGivern Coal Co.
12 Portland St. Main 42

IN STOCK
American Anthracite
EGG and CHESTNUT
Other Sizes to Arrive
WELSH and Scotch
ANTHRACITE
BESCO COKE
All varieties of Best
Soft Coal

R.P. & W.F. STARR, LTD.
49 Smythe St. 159 Union St.

BESCO COKE
BROAD COVE
McBEAN PICTOU
SPRINGHILL
THRIFTY

FOSHAY COAL CO.
Corner Lansdowne Avenue and Elm Street
MAIN 3808

DRY SOFT WOOD
Cut Stove Lengths,
Double and Single Loads
—ALSO—
Dry Bunched Kindling,
Miller Creek and Pictou
Soft Coal
PHONE M. 733
McNAMARA BROS.

MILLER'S CREEK,
PICTOU BROAD COVE
and SCOTCH
On Hand.
Delivery One Price—City, Fairville, Lancaster.

The Colwell Fuel Co.
LTD.
'Phones West 17 and 90

COAL and WOOD
MILLERS CREEK, BROAD COVE
and SCOTIA
Heavy Soft Wood and Dry Kindling, $2.00 a Load
W. A. DOWD
Hanover St. Extension, Phone 122

BEST HARDWOOD, any length, $11.00 cord; $6.00 half cord.—W. 806-11.

BEAVERBROOK HAS INVITED TWO MORE COUPLES FOR TRIP

Former Principals of Harkins Academy and Their Wives to Go

FREDERICTON, May 21—Dr. Philip Cox, professor of natural history and geology at the University of New Brunswick, and Dr. F. P. Yorston, a medical practitioner, of Montreal, former principals of Harkins' Academy, Newcastle, together with their wives, have been invited by Lord Beaverbrook to join the party of New Brunswick high school teachers who will tour Great Britain during July and August under Lord Beaverbrook's traveling scholarship plan which is being inaugurated this year.

In communicating the names of the twenty-five New Brunswick high school teachers selected for this tour to Lord Beaverbrook, Mr. Justice Crocket, chairman of the committee of selection, incidentally expressed regret that there were no representatives included from the school at Newcastle formerly attended by Lord Beaverbrook. In a reply by cable Lord Beaverbroo. In a reply by cable Lord Beaverbrook requested Mr. Justice Crocket to extend an invitation to Dr. and Mrs. Cox and Dr. and Mrs. Yorston, to be his guests on this summer's tour and to join the party leaving Canada the first of July.

Letters to the Editor

(Will correspondents favoring The Evening Times-Star with letters on matters of public interest please note that it is necessary to append name and address for publication? The shorter communications are given the right of way.)

Editor Times-Star:

Sir,—Interest has been created recently by several articles which has appeared in the columns of your paper, with regard to Maternity accommodation for poor married mothers. And after reading your Editorial of Thursday, May 6th, it has occurred to us that the time is now opportune to place before you the position of the Evangeline Maternity Hospital relative to this question.

The Evangeline Hospital has provided a ward with six beds fully equipped and ready for the accommodation of any poor married mother whom the city authorities may see fit to send. There such cases get the best possible care, at the hands of nurses thoroughly trained and efficient in maternity nursing. These services and this accommodation, according to the arrangement holding good throughout the province, would cost the city $1.50 per day per patient.

The Evangeline also has provided accommodation for married mothers, who, while desirous of paying something toward maintenance, could not face the responsiblity for the full hospital charges. This provision has been, and undoubtedly will be again, gratefully recognized and accepted.

It should also be known that the Evangeline Hospital provides shelter and nursing for unmarried mothers, who turn to this haven in their hour of need. In this regard your Editorial says, "The terms seem exacting." We would respectfully submit that this is not in accord with the facts. Every woman, coming under this heading is expected to do "something", but that something is dictated by her condition of health, and the direction of such work is under the careful supervision of a thoroughly skilled nurse. Is it wise to allow people to sit about idly? Work, provided it is not exacting, is helpful and stimulating rather than otherwise.

Your Editorial mentions the need of student nurses proceeding to Montreal for their maternity training. Now, previous to the Evangeline Hospital moving into its present location, it was affiliated with the General Public Hospital, and Saint John students received their maternity training at that institution. Unfortunately, the accommodation was limited in the new premises, consequently, training ceased, but only for that reason. The effectiveness of the training has never been called into question. Recently a new wing has been added to these premises, thus greatly increasing the accommodation, and making it quite possible for the Salvation Army authorities to offer to the city training facilities for their student nurses, and arrangements for this could, we think, be easily effected, if the city so desires. These is also ample room for future extensions, if the necessity for this should arise.

Sir, the above we trust will make the position of the Evangeline clear to yourself and readers, namely: this institution has done what it could to meet—as they arose—the needs of such cases as could suitably be dealt with; that it has provided up-to-date accommodation for the nursing of maternity cases, and that it can offer to the city suitable accommodation for such married mothers as the city is called upon to help; that it can offer to the city suitable training for student nurses, thus obviating, if the authorities wish, the expenditure of training in Montreal.

Thanking you.

Yours sincerely,
THOMAS BURTON,
Major.
The Salvation Army.
Saint John, N. B., May 20, 1926.

SUFFERED TEN YEARS FROM RHEUMATISM

—THEN PERFECT HEALTH AGAIN THANKS TO "FRUIT-A-TIVES"

MR. ELIE J. MOINEAU

"I have suffered from rheumatism for 10 years and have tried many so-called remedies, and several doctors have treated me with no success.

Fortunately, I was recommended to try "Fruit-a-tives" by a person interested in me, and after taking four boxes was greatly helped, and finally completely relieved, and am never without "Fruit-a-tives." — Elie J. Moineau, 2052 Park Avenue, Montreal, Que.

"Fruit-a-tives" drive Rheumatism out of the system because this famous fruit medicine frees the system of the poisons which cause the pain and inflammation.

"Fruit-a-tives" is a natural medicine, made from intensified juices of apples, oranges, figs and prunes combined with tonics. 25c. and 50c., at all dealers.

Quotations on Unlisted Securities

The majority of Canadian Bonds, and many sound Preferred and Common Stocks, are not listed on the Stock Exchanges, and quotations are therefore not always readily available to investors.

Through extensive branch office, private wire and correspondent connections, our Trading Department is enabled to give prompt and accurate bid and asked quotations on securities of that type.

Royal Securities CORPORATION LIMITED
72½ Prince William Street
SAINT JOHN
Montreal Toronto Halifax Quebec
Winnipeg Vancouver New York

NEWCASTLE CHIEF ASKED TO REMAIN

NEWCASTLE, May 21—At a meeting of the town council, held here last evening, the aldermanic board would not accept the resignation of Chief of Police Hopkins.

Some time ago Chief Hopkins was made heir to a fortune through the death of his father and for this reason he submitted his resignation to the town council for their consideration. The chief has been an emcient officer and the council has asked him to remain in Newcastle and reconsider the resignation.

Use Minard's Liniment in the Stables.

SALE OF HOLDINGS OF SINCLAIR CO. TO FRASERS ASSERTED

256 Miles of Leasehold and 15,000 Acres Grant Involved

NEWCASTLE, May 21—It has been rumored in lumber circles that the Sinclair Lumber Co., of Newcastle, have sold their lumber lands to Frasers Ltd. Although nothing authentic has been given to the public, it is understood that negotiations have been going on between the two lumber companies for some time. The Sinclair Lumber Company own 256 miles Crown lands and 15,000 acres grant. All this is said to have been sold to Frasers Ltd.

The Sinclair Lumber Company was founded by the late Edward Sinclair in 1901. The business was sold to the late Mr. Sinclair's son-in-law, John McKane, who operated the business for some three years when William and E. H. Sinclair, sons of the founder, repurchased the property and have operated it successfully ever since.

NO LAND AT POLE

Capt. Bernier Declars Canada Owns All Land up to 90 Degrees

Canadian Press

QUEBEC, Que., May 21.— "The North Pole means nothing to Canada. What do we want the pole for? Have we not claimed all the land up to a position of ninety degrees? During my voyages to the Arctic Circle in past years, I have taken over 500,000 square miles of territory for this Dominion. I always believed there was no land at the Pole, and I still hold to that same opinion."

Such was the statement of Captain J. E. Bernier, Canadian Arctic explorer, at a meeting of the board of trade here yesterday.

PROPERTY SALES

Four in Saint John County and Same Number in Kings Announced

Property transfers have been recorded as follows:

Cora E. Balcom to H. Rogers, property in Lancaster.

H. A. Bruce to J. E. Downey, property in Simonds.

Tisdale Properties, Ltd., to J. E. Downey, property in Simonds.

H. B. Tippett to Jessie G. Tippett, property in Lancaster.

KINGS COUNTY

A. R. Branscombe to Ruth Lamb, property in Clifton.

Murray & Gregory, Ltd., to George Dickie and others, property in Springfield.

Alice L. Francis and husband, to Emma Purcell and husband, property in Westfield.

R. B. Magee to W. H. Robinson, property in Kingston.

The schooner Francis Elkin, R. C. Elkin, Ltd., local agents, sailed from Avon River on Tuesday with a cargo of piling for New York.

New Low Chrysler Prices

Chrysler Supreme Six-Cylinder Quality and Performance Now Offered at Sensationally Low Prices

New Chrysler "60"

Another Chrysler Achievement

Touring	$1585
Roadster	1685
Coupe	1715
Coach	1815
Sedan	1955

Delivered Saint John. The above prices include all taxes, bumpers front and rear, spare tire, tire cover, and tank full of gasoline.

In this third great Chrysler Six are the same quality and value that have won such public acclaim in each of the other Chrysler Sixes. Unprecedented power and acceleration; amazing gas economy; safety of Chrysler four-wheel hydraulic brakes; oil-filter; air-cleaner; seven-bearing crankshaft; road levelizers front and rear. The lower price of the "60", the lowest price at which a Chrysler Six has ever been sold—is merely a difference of size and of maximum speed capacity.

Famous Chrysler "70"

Reductions of $60 to $405

Phaeton	Now	$2090
Coach	Now	2095
Roadster	Now	2250
Royal Coupe	Now	2530
Brougham	Now	2600
Sedan	Now	2315
Royal Sedan	Now	2675
Crown Sedan	Now	2820

Delivered Saint John. The above prices include all taxes, bumpers front and rear, spare tire, tire cover, and tank full of gasoline.

All of the best for which the name Chrysler stands is now offered you in the Chrysler "70" at sensationally new lower prices which make it the outstanding motor car value of all time. In the accomplishment of these new lower prices there is absolutely no change in the performance, quality, comfort, style, equipment, design, materials or workmanship in body or chassis, which have won such universal preference and admiration among more than 110,000 owners.

You will find us eager to demonstrate to you the extraordinary Chrysler qualities which make the Chrysler "70" and the Chrysler "60" at these new low prices the most sensational values in all motor car history.

CHRYSLER

M. & M. MOTORS LTD.
CORNER SYDNEY and LEINSTER STREETS
'PHONE M. 670

FRENCH DIVORCE IN MONTH COSTS $3,100

Canadian Press Despatch.

PARIS, May 21—A divorce in this country on the ground of abandonment of the conjugal domicile now costs $2,500 with $600 court costs added, or $3,100 in all, if happily both parties to the divorce suit are willing that the duration of the legal proceedings shall be only one month instead of the usual four months.

There is no stipulated period of residence required by the French divorce courts, which take jurisdiction on the assumption that the husband has established his domicile in this country. The lease of an apartment for three months is sufficient proof of domicile here.

Use the Want Ad. Way

GIVES UP BAND POST

James Connolly Resigns Office But Continues Member of Musical Organization

The resignation of James Connolly from office in the City Cornet Band has been regretfully accepted. Mr. Connolly has been a member of the band for 52 years and is the only one of the original members still active in the organization. He will continue membership. For 32 years he was secretary and since 1919 he has been president. Two years ago when the band celebrated its 50th anniversary Mr. Connolly was granted the freedom of the City of Saint John. The band officers now are: William McLaughlin, president; W. J. Higgins, secretary; W. A. Bridgeo, treasurer; E. W. McBride property man; J. Mahon, assistant property man.

GIN PILLS

Regulate the Kidneys and relieve Backache

50¢. AT ALL DRUGGISTS

99

Welsh Anthracite Stovoids

$14.00

Per Ton Delivered in Bulk.
Less 50c. Per Ton for Spot Cash.
Usual additional charge if delivered in bags.
An Excellent Fuel For
Furnaces, Ranges and Open Grates
Very Little Ash—No Stone

R. P. & W. F. STARR Limited
49 Smythe Street 159 Union Street

IN STOCK
Best quality only.

American Anthracite
Welsh "Hi-Heat"
Cumberland Soft

Dock and Yards
331 Charlotte Street
Telephone Main 1913

Consumers Coal Co. Limited

RED Gas Is Get Ahead Gas

Light out in the old bus for the tall timbers—scoot up over the hills without a gear shift—wherever you make your holiday 'twill go smoother on FUNDY—the RED Gasoline.

Suit yourself what Gas you buy—but remember there is one grade in a class all to itself on the plain test of power and mileage.

And the fact that it is RED in color helps in two ways—you are bound to get what you order and the RED color is a form of benzol—therefore extra pep.

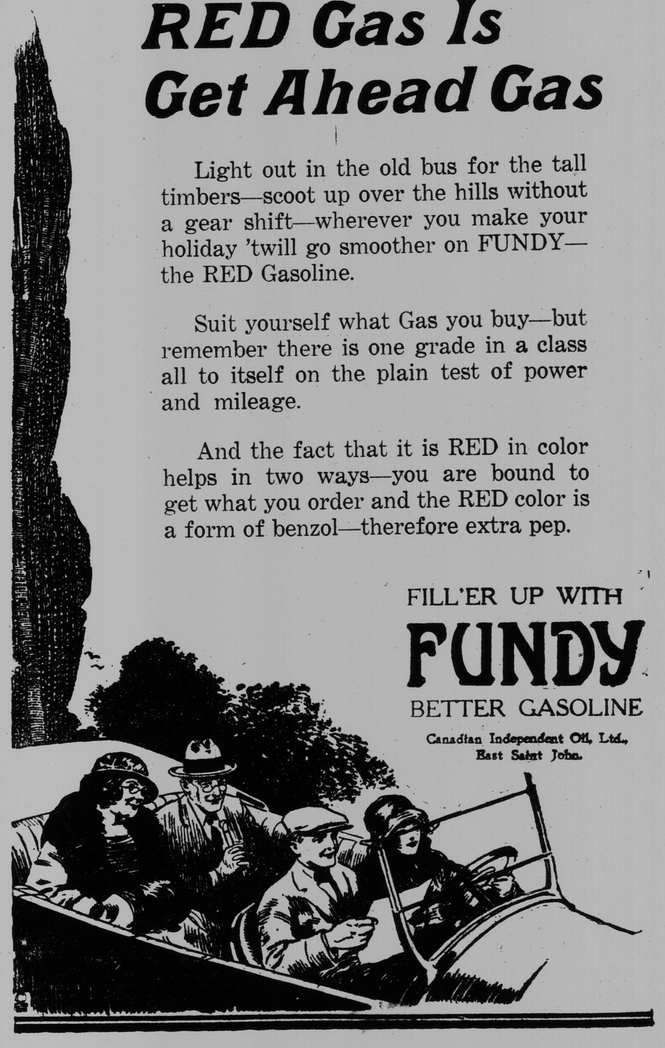

FILL'ER UP WITH
FUNDY
BETTER GASOLINE
Canadian Independent Oil, Ltd., East Saint John.