...leaves us weeping on the sho...
To which they can return no more.

Time speeds away—away—away;
No eagle through the sky of day,
No wind along the hills can flee,
So swiftly or so smooth as he,
Like fiery steed—from stage to stage,
He bears us on from youth to age,
Then plunges in the fearful sea
Of fathomless eternity.

The Philadelphia Ledger holds the following in regard to the cholera. It is common sense, and should be read and remembered.

"There are two classes of preventives in epidemics—physical and moral. Of the first class, physical, we have among the chief, personal and household cleanliness, sound and wholesome nourishment, avoiding excesses, without any great change of habits; shunning over-exercise, fatigue and exhaustion; and using as little as possible of fermenting elements, whether liquid or solid. In preparing meats, &c., everything is to be preferred that has received the action of fire on its surface, as roast, broil, &c., because charged with most latent electricity; and, therefore, favourable to the vital energy of the system. But too much attention to diet, even, is injurious. Live in your usual way, only guided by sound general principle. The moral antidotes are, a cheerful and hopeful mind, accompanied by that serenity that flows from a good conscience. Nothing predisposes the system as much to cholera as a morose unhappy disposition. Even one violent ebullition of mind will throw a sound system into a fever. Quiet also in regard to locomotion, is another antidote to be considered.—A cholera season is bad for travelling, and is generally fatal. Take things coolly. Be calm, firm, brave, virtuous, just and benevolent, and you may stand erect in the midst of the desolation that may rage around you among the children of dissipation, vice, and imprudence. Don't 'quack,' if you should be seized with the symptoms."

NOBLE ORIGINS.—The Duke of Leeds owes much of his condition to the lucky and stout-hearted "prentice boy," his ancestor, who jumped into the Thames after his master's daughter, and who made her the mother of a noble line of Osbornes—The Earl of Normanby owes somewhat similar acknowledgment to his swarthy but shrewd ancestor, Phipps, the blacksmith. It is the glory and strength of our peerage that they are thus sprung from the loins of the people: for thus it has become not an exclusive class, greatly privileged, and oppressing their less fortunate fellows; but a class wherein are preserved the memories of those who have deserved well of their country, and who have in reality no previlege save that of being the fountain of justice to which all men resort when justice is denied them in other courts.

UNFORTUNATE HASTE.—A curious story is told of a member of the Society of Friends, and an underwriter in the fair city of New York. The former, who was a ship owner, had become anxious about the safety of an uninsured ship which was overdue. In order to make it safe, at least as regarded his pocket, he went to effect an insurance, and gave his orders accordingly. On returning home he received information that the ship was lost; and fearing every moment's delay, he wrote to the underwriter, to stimulate him to promptitude, in the following terms;—"Respected Friend,—If thee has not done the insurance, thee need not, for I have heard of the ship." Of course, he did not participate much in the regret expressed, when the speedy reply came—"Sorry that the countermand was too late—the papers were already completed."

The Cultivation of the Soil.

The cultivation of the soil is the most noble employment of the human hands and thought. It is the most ancient, the most natural the most beneficial, the most universal, the most healthy, and the most enduring employment, and, while accompanied with a thousand holy associations, leads the mind "through nature up to nature's God." If the "undevout astronomer is mad," how much more so is the undevout cultivator of the soil! God speaks to man in the bursting vegetation, in the whispering foliage, the ripening fruit, and in the 'sere and yellow leaf.' His voice is in the wind, that brings nature's plaintive music to the ear, in the rushing waterfall, and in the vivid lightning that rends the mountain top.

"Read nature; nature is a friend to truth;
Nature is Christian, preaches to mankind,
And bids dead matter aid us in our creed."

Men, at the present day, are beginning to have a more just conception of the cultivation of the soil. Agriculture is becoming elevated. Science, the hand-maid of every vocation, has lent her aid to this department of usefulness and the farmer has risen from a mere laborer to a practical philosopher. To be a proficient in his art, he must study the laws of vegetation—a field of boundless investigation—and so apply his knowledge in assisting nature, as to produce the greatest possible results from the soil he cultivates. There is an abundant exercise for his hands, his head, and his heart: and the great variety of living objects under his care must render his labor the most satisfactory. In a word, agriculture tends to harmoniously develop the whole man.

While the gaiety and bustle of a city life may be more congenial and tempting to young men, as they become tempered with age and wisdom, almost instinctively turn their thoughts to some pleasant rural retreat, which may furnish them an honest competence, and afford shelter from the shocks of a precarious business. Industry is the price of happiness; and spirits broken will revive by labour, and gain their wonted elasticity and strength. As the chaste Cowper exclaims of labor,—

"'Tis the primal curse
But softened into mercy? made the pledge
Of cheerful days and nights without a groan."

To many, a country life is irksome and insipid; but such persons little know where true happiness is to be found. They are poorly schooled in self-reliance, who pin their happiness to gay and senseless companions, and can find no pleasure in the cultivation of ground, in communion with nature, with books, and a few choice friends. They are the greatest and purest minds who love nature for her beauties. What is a dreary waste to others, to them is a paradise. Such men as Numa, Cato, Cincinatus, Bacon, Cowper and Washington, have blessed Providence that they saw the beauty of his handiwork.—*N. E. Farmer.*

Molasses.

Ex brig "Caros," from Cienfuegos—

277 HHDS. 28 tierces, and 35 barrels MUSCOVADO MOLASSES,—For Sale by (April 24.) JARDINE & CO.

...Prints & COTTONS,
Sheetings, Shirtings, Muslins, Linens,
Lawns, Towelling, Osnaburghs,
Canvas, Duck, &c.
BROAD CLOTHS, Kerseymeres, Doeskins,
VESTINGS, Drills, Cantoons, and Moleskins,
COTTON WARPS,
FISHING THREADS,, &c. &c.
With the usual assortment of Small Wares—all of which are now offered, Wholesale and Retail, at very low prices.
April 24, 1849. T. W. DANIEL

Tremendous Sacrifice
ON
DRY GOODS.
LEEDS HOUSE,
PRINCE WM. STREET.

AFTER the 10th of May the whole of the STOCK on hand, including this Spring's Importation, will be offered at a *Great Reduction* in price, with a view to clearing off the whole as early as possible.

Purchasers "*with Cash*" will find this one of the most desirable opportunities ever offered.

The Stock consists of a choice assortment of seasonable GOODS, in part of the following—

Cap and Bonnet Flowers, Ribbons, Parasols in Brown and Fancy; Bonnets in Pearl, Rice, Luton, Tuscan, and whole Straws; Muslins, Printed Cottons, Gro de Naples, Orientals, Damask Silks, Satins and Satinetts, Neck Ties; of GLOVES a large assortment, Hearth Rugs, Druggets and Carpets, Gimps, Muslin Collars, Tarlatan Muslins, DeLaines, Coburgs and Orleans, Gauze Lisses, Broad Cloths, Kerseymeres, Hosiery, Haberdashery, Small Wares, Union Damasks, Moreens, Gipsy and Jenny Lind Hats, &c., &c.
BENJAMIN CROWTHER.
May 1, 1849—2t

No. 1, South Market Wharf.

Received ex *Infanta, Sophia,* and *Hamony,* from Liverpool, and *Lisbon,* from London:

200 KEGS *Brandram's* No. 1, WHITE LEAD,
50 do. colored PAINTS,
7 casks Boiled and Raw OIL; 1 do. PUTTY;
210 kegs Fo, F, FF, and Canister POWDER;
150 bags Cut and Wrought Board NAILS;
50 bags SPIKES, from 3 to 10 inch;
8 cwt. BLOCK TIN;
1 ton Sparrowbills—Iron and Brass;
Hoole, Staniforth & Gray's Gang Mill SAWS, and Circular ditto;
Hoole, Staniforth & Gray's Pit, Cross-cut, Hand, Tenon, and other SAWS;
1 cask Sad Irons; 1 cask Curled Hair and Hair Cloth;
1 cask London GLUE; 1 cask BORAX;
1 ton SHOT, Bk to No. 3; 6 rolls Sheet LEAD;
3 casks ZINC and Sheet BRASS; 1 ton Block Bushes,
1 cask Block Rivets; 2 casks Cart Boxes;
50 dozen Miners' SHOVELS;
30 dozen SCYTHES and 40 dozen SICKLES;
2 casks Tea Kettles, Preserving Kettles, and Saucepans; 1 cask pump, pack, and clout NAILS;
2 casks CUTLERY, in every variety;
1 cask, Mill, Cross-cut, Pit, Tenon, Smiths', and other FILES; 1 cask Lead PIPE, 1-2 inch to 1 1-4 in.;
16 rolls IRON WIRE;
3 Smith's BELLOWS, 24 to 32 inch;
3 dozen Masons' Riddles; 50 Plough Moulds;
4 ANVILS; 1 basket VICES;
3 cases Thomson's Scotch Screw AUGERS;
11 casks containing every variety of Door Locks, Hinges, Screws, Bolts, Brads; Horn, Iron, & Plated Squares, Coach Wrenches, Trowels and Hammers, Chest Handles and Locks, Buttons, Shoe Tacks, Heel Plates and Nails Iron and Brass Castors, Gouges, Chissels, Plane Irons Hand-rail Screws, Griddles; Jack, Trying, Smoothing and other Planes, Caulking Irons, Rules, Italian Irons, Gridirons, &c. &c.; with a very superior assortment of BRASS GOODS, which, with their former Stock, comprises as varied a stock as the City can afford, and which will be sold at low rates for CASH, by
May 8, 1849. W. TISDAE & SON.

LOOKING GLASSES,
Portrait and Picture Frames, &c.

THE subscriber having fitted up those Premises in Germain street, recently occupied by Mr. John Benson, where he intends carrying on the LOOKING GLASS, PICTURE FRAME, and GILDING BUSINESS, in all its branches, begs to call the attention of his friends and the public to his Extensive Stock of *Rose Wood, Mahogany, Walnut and Maple, and Plain and Fancy Gilt MOULDINGS* of every description, which he is prepared to make up into FRAMES at the shortest notice, and on the most reasonable terms for CASH.

Having had charge of the practical part of Mr. F. McDermott's extensive Establishment for the last four years, he flatters himself that he will be able to give entire satisfaction to those who may favour him with their orders. An inspection of specimens of various kinds of Plain and Ornamented Frames, is respectfully solicited.

ON HAND—An assortment of LOOKING GLASSES, of various sizes, in Plain, Fancy and Gilt Frames, which will be sold low for Cash. Glasses of all sizes and descriptions made to order at the shortest notice.

☞ SIGN PAINTING, Plain, Fancy, and Gilt Lettering, done in a style unequalled in this Province.—Those in want of an elegant and durable DOOR PLATE, which will retain its brilliancy for centuries, are invited to call and examine specimens of a *Domestic Manufacture,* on Gold or Silver Grounds.

*** Cornices, Ornamented and Gilt; Gilt Borders for Rooms, plain or burnished, supplied at short notice.—Old Frames Regilt, Pictures Cleaned and Varnished, Maps Mounted and Varnished, in the neatest style.
CHARLES E. POTTER.
St. John, May 1st, 1849.—[Courier.]

ART UNION.

SUBSCRIBERS to the ART UNION are respectfully informed that they can be supplied with FRAMES of any pattern, Plain, Ornamented or Gilt, at the *Looking Glass and Picture Frame Manufactory,* Germain street, next door to Mr. Green's Furniture Ware-rooms.—Frames made to match those supplied by Mr. F. McDermott, for the Art Union Pictures of previous years.
CHARLES E. POTTER.
St. John, May 1, 1849.

LONDON GOODS.

Ex ship "Lisbon," from London:—

100 CHESTS Fine Congo TEA,
6 hhds. LOAF SUGAR,
10 hhds. Fine CRUSHED SUGAR,
3 caroteels Zante CURRANTS,
2 cases Italian LIQUORICE,
25 bags BLACK PEPPER,
10 bags soft shell ALMONDS,
30 cases STARCH,
11 boxes SPERM CANDLES,
5 tierces LINSEED OIL,
17 casks "Day & Martin's," BLACKING,
1 cask HARNESS POLISH,
2 boxes CANDIED PEEL,
10 cases MACCARONI,
5 cases VERMICELLI, 1 can ISINGLASS,
4 cases SALAD OIL, 1 tierce Pearl SAGO,
1 cask Lazenby's PICKLES and SAUCES,
100 kegs Brandram's WHITE LEAD,—For Sale by. JARDINE & CO.
St. John, April 24, 1849.

Whiting, Paint, Alum, &c.

Ex Brig John & Isabella from Newcastle-on-Tyne.

5 TONS WHITING, in brls and hhds.;
2 do. COPPERAS,
¼ do. LAMPBLACK, 2 do. ALUM,
3 do. Washing SODA, in all sized packages;
100 kegs finest No. 1 WHITE LEAD,
100 bags SHOT, from 4 to A.
For sale at low rates, by H. G. KINNEAR,
Hammond's Buildings, 20 Dock-street.
May 22.

Wild Cherry, Dandelion, Yellow Dock, and Sarsaparilla!

With other valuable Plants whose properties are still more powerful.

Its high concentration renders it one of the most efficient medicines now in use. Less than a single bottle restores the lingering patient from weakness, debility, and sickness, to strong and vigorous health. Every dose shows its good effects on the constitution, and improves the state of the health. The *Forest Wine* is recommended, in the strongest terms, for all complaints of the

☞ *Stomach, Liver, Kidneys, Nervous Disorders, Bilious Affections, Dropsy, Dyspepsia, Loss of Appetite, Jaundice, Female Complaints, Scrofula, and all Disorders arising from BAD BLOOD and impure habit o the system.*

SAVED FROM DEATH!

Testimony of *Mr. Nathan Mathews,* a highly respectable and wealthy citizen of Newark, N. J.

Dr. G. W. Halsey:—I believe your Forest Wine and Pills have been the means of saving my life. When I commenced taking them, I laid at the point of death, with Dropsy, Piles, and Asthma. My physicians had given me over as past cure, and my family had lost all hope of my recovery.—While in this dreadful situation, your Forest Wine and Pills were procured for me, and before I had finished the first bottle of the Wine and box of Pills, I experienced great relief; my body and limbs, which were greatly swollen, became sensibly reduced. Hopes of my recovery began now to revive, and after continuing the use of your medicines for about a month, the Piles and Asthma were completely cured. The Dropsy, with which my life was placed in such great danger, was also nearly gone. I have continued the use of your medicines until the present time, and I now enjoy as perfect health as ever I did in my life, although I am more than sixty years of age.

I ascribe my recovery entirely to the use of your excellent medicines. Several of my neighbors have also used them with similar success in obstinate complaints, and I can cheerfully recommend them to the public. Yours respectfully,
Newark, Dec. 19, 1847. N. MATHEWS.

Great cure of Liver complaint of Ten Years standing!

New-York, Jan. 9, 1848.

DR. HALSEY—Dear Sir: Having taken your Forest Wine and Pills to remove a disease of the Liver, from which I have suffered severely for upwards of ten years—and, having adhered closely to the directions which accompany the medicines, I have recovered my health, notwithstanding all who knew me thought my case incurable. Previous to taking the Wine and Pills, I had recourse to the best medical treatment, but continued to grow worse to an alarming degree. Some of my friends spoke despairingly of my case, and tried to persuade me from making use of any advertised remedies; and, I doubt not, but what there are hundreds who are dissuaded from taking your excellent medicines, in consequence of the deception and inefficiency of many advertised remedies put forth by unprincipled men, in flaming advertisements. But, what a pity it is, that the deception used by others should be the means of dissuading many laboring under disease from making trial and being cured by your excellent remedies. Humanly speaking, they have saved my life; when I commenced making use of them, I was in a wretched condition, but began to experience their good effects in less than three days; and, in six weeks from the time I purchased the medicines, to the great surprise of all my friends, I was entirely cured, and had increased fifteen pounds in weight, having taken one box of the Pills and two bottles of the Wine. Would to God that every poor sufferer would avail himself of the same remedies. Yours, &c.
JAMES WILSON.

☞ Seven hundred certificates from physicians, clergymen, and individuals, of known respectability, have been given, testifying to the great cures made by "*Dr. Halsey's Forest Wine and Pills.*"—Among them is the cure of Mr. John Syms, of 525 Pearl-st, New York,—cured of Affection of the Liver and bad Cough, after having been given over by his physicians, who pronounced his case seated Consumption. A child of Mr. William Bowers, Broadway, New-York, who had been dreadfully afflicted with Scrofula, of four years standing, cured in less than six weeks time.—Mary J. Brown, daughter of the Rev. James R. Brown, of Disease of the Heart and incipient Consumption. Others of Jaundice, others of Piles, others of General Debility, others of Gravel, Female Complaints, &c. &c.

☞ For Sale in St. John by H. G. KINNEAR, Hammond's Building's, 20 Dock-street; and at the Proprietor's General Depot, No. 2, Courtland-Street, New-York. Sept. 19, 1848

FLUID
Extract of Valerian,
For Head Ache, Nervous and Hysteric Affections.

☞ READ THE FOLLOWING.

From Parker Cleaveland, LL.D., Professor of Chemistry, Materia Medica, Mineralogy, Geology and Natural Philosophy, Brunswick College, Maine.
Brunswick, Aug. 9, 1848.

Messrs. EDW. BRINLEY & Co.

I HAVE not till the present time found leisure to devote any attention to the "Fluid Extract of Valerian," a bottle of which you were kind enough to send me a few weeks since. I have now sufficiently tested it, to satisfy me, that it contains the active medicinal principle of Valerian, in a *purer,* more simple and concentrated state, than *any other* preparation of this root, with which I am acquainted. From the great success which has attended its use, I think the public may rely upon it as a very *valuable* medicine in all Nervous Affections, Headache, Sleeplessness, &c. Permit me to add that it is important that the manufacturer should *continue* to prepare the Extract with the same care as heretofore. With much respect, yours, &c. P. C. CLEAVLAND, M. D.

STATE LUNATIC HOSPITAL,
Worcester, Mass., August 7, 1848.

DAVID PARKER, *Shaker Village, N. H.*

Dear Sir:—Your favor of the 3d, has been received, and I hasten to reply. We have used only one bottle of your "Pure Fluid Extract of Valerian." In one case of a mild form of Delirium Tremens in which we used it, the agitation and trembling were quieted by one hundred drop dose of it.

I hope to be able to say something in favor of the Valerian before long; it is an elegant preparation.
Yours very truly,
GEO. CHANDLER, M. D.

We hereby certify that we are acquainted with the method of making the Pure Fluid Preparation of Valerian, as put up by the United Society of Shakers, at Enfield. It possesses the properties of the Valerian highly concentrated, and may be used in all cases where the medicine is proper, and all may rely on its being genuine. It is the kind we use and recommend.
DIXI CROSBY, M. D., *Dartmouth College, N. H.*
ED. E. PHELPS, M. D.
JOHN CLOUGH, M. D., *Enfield, N. H.*
BENJAMIN GALLUP, M. D., *Lebanon, N. H.*
M. M. DAVIS, M. D., *Norwich, Vt.*
ALBIGENCE PIERCE, M. D., *Strafford, Vt.*
B. N. STILES, N. D., do. do.
March 17, 1848.

The above invaluable Preparation is signally efficacious in all Nervous and Hysteric Affections, Sleeplessness, and Sick Headache, producing quiet and tranquil sleep, and leaving no unpleasant sensations after its use.—the inevitable result of Opiates, Camphor, and the many articles usually administered.

☞ S. L. TILLEY, King-Street, Sole Agent for St. John, N. B. February 13, 1849.

By the "Olivia" and "Cuba."

26 BARRELS Dried APPLES;
60 bundles assorted CHAIRS;
1000 Pieces PAPER HANGINGS, for sale by
May 1. JOHN KINNEAR,

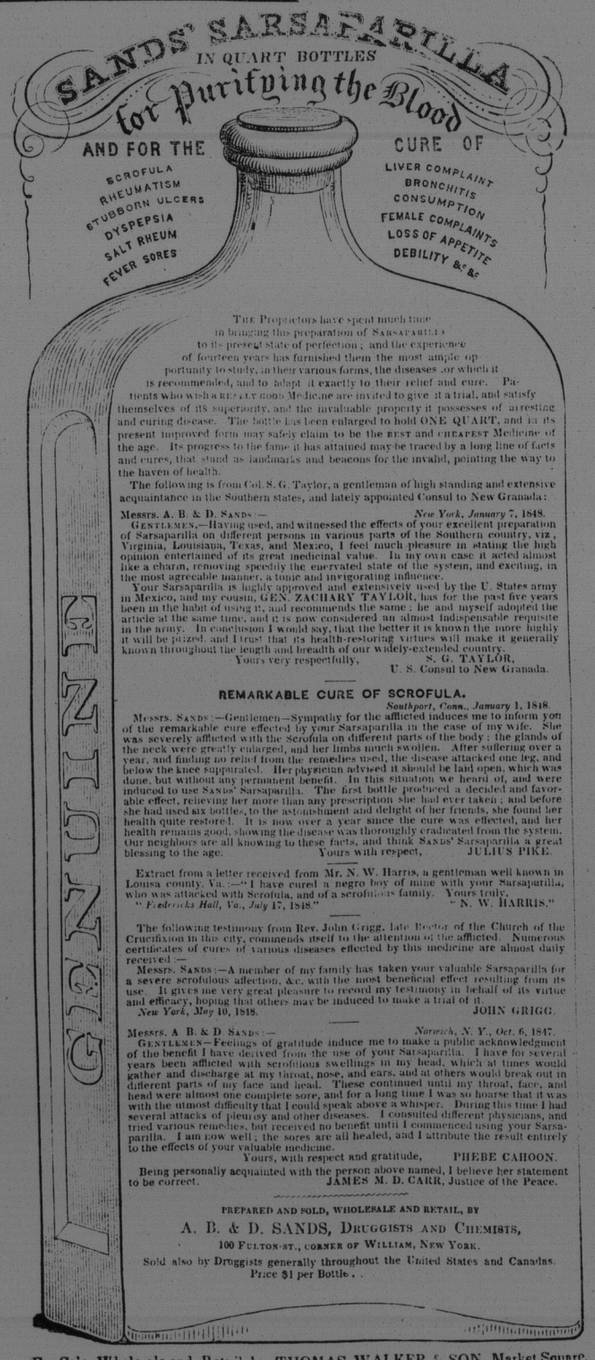

THE Proprietors have spent much time in bringing this preparation of SARSAPARILLA to its present state of perfection; and the experience of fourteen years has furnished them the most ample opportunity to study, in their various forms, the diseases for which it is recommended, and to adapt it exactly to their relief and cure. Patients who wish a REALLY GOOD Medicine are invited to give it a trial, and satisfy themselves of its superiority, and the invaluable property it possesses of arresting the growing disease. The bottle has been enlarged to hold ONE QUART, and in its present improved form may safely claim to be the BEST and CHEAPEST Medicine of the age. Its progress to the fame it has attained may be traced by a long line of facts and cures, that stand as landmarks and beacons for the invalid, pointing the way to the haven of health.

The following is from Col. S. G. Taylor, a gentleman of high standing and extensive acquaintance in the Southern states, and lately appointed Consul to New Granada:

MESSRS. A. B. & D. SANDS:— *New York, January 7, 1848.*

GENTLEMEN,—Having used, and witnessed the effects of your excellent preparation of Sarsaparilla on different persons in various parts of the Southern country, viz., Virginia, Louisiana, Texas, and Mexico, I feel much pleasure in stating the high opinion entertained of its great medicinal value. In my own case it acted almost like a charm, removing speedily the enervated state of the system, and exciting, in the most agreeable manner, a tonic and invigorating influence.

Your Sarsaparilla is highly approved and extensively used by the U. States army in Mexico, and my cousin, GEN. ZACHARY TAYLOR, has for the past five years been in the habit of using it, and recommends the same; he and myself adopted the article at the same time, and it is now considered an almost indispensable requisite in the army. In conclusion I would say, that the better it is known the more highly it will be prized, and I trust that its health-restoring virtues will make it generally known throughout the length and breadth of our widely-extended country.
Yours very respectfully, S. G. TAYLOR,
U. S. Consul to New Granada.

REMARKABLE CURE OF SCROFULA.

Southport, Conn., January 1, 1848.

MESSRS. SANDS:—Gentlemen—Sympathy for the afflicted induces me to inform you of the remarkable cure effected by your Sarsaparilla in the case of my wife. She was severely afflicted with the Scrofula on different parts of the body; the glands of the neck were greatly enlarged, and her limbs much swollen. After suffering over a year, and finding no relief from the remedies used, the disease attacked one leg, and below the knee suppurated. Her physician advised it should be laid open, which was done, but without any permanent benefit. In this situation we heard of, and were induced to use SANDS' Sarsaparilla. The first bottle produced a decided and favorable effect, relieving her more than any prescription she had ever taken; and before she had used six bottles, to the astonishment and delight of her friends, she found her health quite restored. It is now over a year since the cure was effected, and her health remains good, showing the disease was thoroughly eradicated from the system. Our neighbors are all knowing to these facts, and think SANDS' Sarsaparilla a great blessing to the age. Yours with respect, JULIUS PIKE.

Extract from a letter received from Mr. N. W. Harris, a gentleman well known in Louisa county, Va.:—"I have cured a negro boy of mine with your Sarsaparilla, who was attacked with Scrofula, and of a scrofulous family. Yours truly,
"*Fredericks Hall, Va., July 17, 1848.*" "N. W. HARRIS."

The following testimony from Rev. John Grigg, late Rector of the Church of the Crucifixion in this city, commends itself to the attention of the afflicted. Numerous certificates of cures of various diseases effected by this medicine are almost daily received:—

MESSRS. SANDS:—A member of my family has taken your valuable Sarsaparilla for a severe scrofulous affection, &c. with the most beneficial effect resulting from its use. It gives me very great pleasure to record my testimony in behalf of its virtue and efficacy, hoping that others may be induced to make a trial of it.
New York, May 10, 1848. JOHN GRIGG.

MESSRS. A. B. & D. SANDS:— *Norwich, N. Y., Oct. 6, 1847.*

GENTLEMEN—Feelings of gratitude induce me to make a public acknowledgment of the benefit I have derived from the use of your Sarsaparilla. I have for several years been afflicted with scrofulous swellings in my head, which at times would gather and discharge at my throat, nose, and ears, and at others would break out in different parts of my face and head. These continued until my throat, face, and head were almost one complete sore, and for a long time I was so hoarse that it was with the utmost difficulty that I could speak above a whisper. During this time I had several attacks of pleurisy and other diseases. I consulted different physicians, and tried various remedies, but received no benefit until I commenced using your Sarsaparilla. I am now well; the sores are all healed, and I attribute the result entirely to the effects of your valuable medicine.
Yours, with respect and gratitude, PHEBE CAHOON.

Being personally acquainted with the person above named, I believe her statement to be correct. JAMES M. D. CARR, Justice of the Peace.

PREPARED AND SOLD, WHOLESALE AND RETAIL, BY
A. B. & D. SANDS, DRUGGISTS AND CHEMISTS,
100 FULTON-ST., CORNER OF WILLIAM, NEW YORK.
Sold also by Druggists generally throughout the United States and Canadas.
Price $1 per Bottle.

For Sale, Wholesale and Retail, by THOMAS WALKER & SON, Market Square.
St. John, June 5, 1849.

S. K. FOSTER'S
Paper Hangings and Shoe Store,
Corner of King and Germain-street,:
AND
LADIES' SHOE STORE,
Germain street.

Just received per "Wm. Carson" from Liverpool,

A SPLENDID assortment of Ladies', Misses' and Children's BOOTS and SHOES, of the very best qualities and newest styles, in Satin, Merino, Cashmere, Coburg, and Prunella Boots; White and black Satin, black and bronze Kid, Merino, Prunella, Morocco and Patent Slippers, together with every variety of cheap Boots and Shoes for Ladies, Gentlemen, Girls, Boys, and Children that may be required for City and Country wear.

Further supplies expected per ships Harmony and Peruvian.

For sale wholesale and retail.
April 24. S. K. FOSTER.

BARLEY, STARCH, and Agricultural Seeds.

Landing ex Peruvian, from Glasgow:—

10 BARRELS Split PEAS;
25 do. Barley; 10 do. Pearl do.;
15 do. Ayrshire OATMEAL;
5 chests Soluble STARCH;
1 do. Sago STARCH;
1 cask Carbonate of SODA;
20 boxes Tobacco PIPES;
100 reams Wrapping PAPER;
44 bags assorted CORKS.
Also, a large assortment of choice Agricultural SEEDS.—For sale by
May 1. JARDINE & CO.

Starch, Ginger, &c.

Landing ex "Harriott" from Liverpool:

2 CASKS SHOT, 8 boxes Patent Starch,
10 kegs Ground GINGER,
10 kegs superfine Mustard, 1 hhd. Bath Bricks,
2 cans Black Lead, 10 cases Chedder and Wiltshire CHEESE,
Hhds. Table SALT, Soda, Copperas, Sulphur, Saltpetre, &c.—For Sale by
May 8. JARDINE & CO.

Astonishing Efficacy
OF
HOLLOWAY'S PILLS
AND
OINTMENT.

EXTRAORDINARY CURES BY
Holloway's Ointment.

CURE OF A DESPERATE CASE OF ERYSIPELAS.

Copy of a Letter from Mr. Joseph Gildon, Jun., a Farmer, East Kent, near Spilsby, Lincolnshire, 8th April, 1846.

TO PROFESSOR HOLLOWAY.

SIR,—I have the gratification to announce to you a most wonderful cure wrought upon myself, by the use of your Ointment and Pills. I had a severe attack of Erysipelas in my right foot, which extended along my ancle, and was attended with swelling and inflammation to an alarming degree, insomuch that I was unable to move without the use of *crutches.* I consulted a very eminent Physician, besides other Medical men, but to no purpose. At last I tried your Ointment and Pills, when, strange to say, in less than two weeks the swelling and inflammation subsided to such a degree that I was enabled to pursue my daily avocation, to the utter surprise and amazement of those who were acquainted with my case, seeing that I was cured so quickly. I and my family are well known here, as my father holds his farm under the Rev. J. Spence, Rector of our Parish.
JOSEPH GILDON.

Amputation of Two Legs Prevented.

Extract of a Letter dated Roscommon, February 29th, 1847, *from the highly respectable Proprietor of the Roscommon Journal.*

To Professor HOLLOWAY.

SIR—Mr. Ryan, the well known proprietor of the Hotel next door to me, had two very Bad Legs, one with eight ulcers on it, the other with three, they were in such a fearful state that the effluvia from them was very great. Some time since he made a journey to Dublin for the purpose of consulting some of the most eminent professional men, but returned home to his family with the choice of two alternatives—to have both Legs amputated, or die!—On his way home he met a gentleman in the Coach who recommended the use of Holloway's Pills and Ointment, which he had recourse to, and was perfectly cured by their means.
(Signed) CHARLES TULLY,
Editor and Proprietor of the Roscommon Journal

Cure of a Desperate Scorbutic Eruption of long standing.

Extract of a Letter, dated Wolverhampton the 10th of February, 1847, *confirmed by Mr. Simpson, Stationer.*

TO PROFESSOR HOLLOWAY.

SIR,—Having been wonderfully restored from a state of great suffering, illness and debility, by the use of your Pills and Ointment, I think it right for the sake of others to make my case known to you. For the last two years I was afflicted with a violent Scorbutic Eruption, which completely covered my chest, and other parts of my body, causing such violent pain, that I can in truth say, that for months I was not able to get sleep for more than a very short time together. I applied here to all the principal Medical men, as also to those in Birmingham, without getting the least relief; at last I was recommended by Mr. Thomas Simpson, Stationer Market-place, to try your Pills and Ointment, which I did, and I am happy to say, that I may consider myself as thoroughly cured, I can now sleep all the night through, and the pain in my back and limbs have entirely left me.
(Signed) RICHARD HAVELL.

Bad Digestion, with extreme Weakness and Debility—an extraordinary Cure.

Mr. T. Gardiner, of No. 9, Brown street, Grosvenor square, had been in a very bad state of health for a long time, suffering much from a distended Stomach, very impaired digestion, with constant pains in his Chest, was extremely nervous, and so greatly debilitated as to be scarcely able to walk one hundred yards; during the long period of his declining he had the advice of four of the most eminent Physicians besides five Surgeons of the greatest celebrity in London, from whose aid he derived no benefit whatever. At last he had recourse to Holloway's Pills, which he declares effected a perfect cure in a very short time, and that he is now as strong and vigorous as ever he was in his life. This being so extraordinary a case, may lead many persons almost to doubt this statement, it may therefore be necessary to say that Mr. Gardiner is a broker, and well known.

☞ In all Diseases of the Skin, Bad Legs, Old Wounds and Ulcers, Bad Breasts, Sore Nipples, Stony and Ulcerated Cancers, Tumours, Swellings Gout, Rheumatism, and Lumbago, likewise in cases of Piles; Holloway's Pills, in all the above cases, ought to be used with the Ointment and not alone. The Ointment is proved to be a certain remedy for the bite of Moschettoes, Sand-flies, Chiegofoot, Yaws, Coco-bay, and all Skin Diseases common to Europe, the East and West Indies, and other tropical climates.

Burns, Scalds, Chilblains, Chapped Hands and Lips, also Bunions and Soft Corns, will be immediately cured by the use of the Ointment.

Sold by the Proprietor, 244, Strand, near Temple Bar, London; and by PETERS & TILLEY *Provincial Agents,* No. 2, King Street, St. John, N. B.; James F. Gale, Fredericton; W. T. Baird Woodstock; Alexander Lockhart, Quaco; Jame Beck, Bend of Petitcodiac; O. K. Sayre, Dorchester; John Bell, Shediac; John Lewis, Hillsborough; John Curry, Canning; and James G. White, Belleisle.—In Pots and Boxes, at 1s. 9d., 4s. 6d. and 7s. each. There is a very considerable saving in taking the larger sizes.

N. B.—Directions for the guidance of patients are affixed to each pot.

By the "Harriott," from Liverpool,
ON CONSIGNMENT—

48 KEGS assorted Wrought NAILS; 20 kegs 8d'y, 9d'y and 10d'y Horse Nails,
10 kegs 1¾ to 3 inch BOAT NAILS;
5 hhds. Boiled Linseed Oil, 5 hhds. Raw do.
10 barrels Scotch BARLEY,
10 boxes Poland Starch, 20 boxes Tobacco Pipes,
100 reams Wrapping Paper,
100 kegs Colored Paints, 50 bags assorted SHOT,
100 Gross Common Corks,
40 kegs Mustard and Ginger,
572 lbs. Servants' Friend, 50 dozen Bath Brick,
1200 yards Scotch CARPETING. ALSO:
Queen's Blue, Saltpetre, Sulphur, Cream of Tartar, Pearl Sago, Jamaica Ginger, Beeswax, Liquorice, Twine, Sweet Oil, Castor Oil, Senna Leaves and Tartaric Acid.—For sale by
JOHN KINNEAR,
May 8. *Prince Wm. Street.*

Fishing Twines and Lines,
SAIL CLOTH, &c.

Per Ship "William Carson" from Liverpool—

5 CASKS Salmon, Shad, Seine, and Herring TWINES;
12, 15, and 18 thread Cod and Pollock LINES;
6 bales heavy Navy CANVASS, assorted numbers, 1 to 6.
—IN STORE—
200 boxes and half-boxes prime bunch Muscatel RAISINS;
20 chests Fine CONGO TEA, &c. &c.
On sale low by J. V. THURGAR,
April 17. *North Mkt. Wharf.*

Raisins, Cheese, &c.

Just received at No. 10 King Street:

200 BOXES and half boxes Bunch RAISINS;
2 Casks Goshen CHEESE;
10 Sacks FILBERTS and Castana NUTS.
FLEWWELLING & READING.
15th May, 1849.

BREAD, PORK, TAR, &c.

EX steamer "Maid of Erin."—25 Barrel PILOT BREAD. *On the way*—
100 barrels Mess PORK, 50 do. Prime do.;
50 do. Riggers TAR, 20 do. PITCH; will be sold Cheap before storing.
May 8. GEORGE THOMAS.

BEAUTIFUL
French Paper Hangings.

1500 PIECES handsomely assorted French PAPER HANGINGS, at from 2s. to 10s. per Piece.—For Sale by
JOHN KINNEAR,
April 10. *Prince Wm. Street*

New-Brunswick STONE Works
PORTLAND BRIDGE.
P. CORMACK,

WHILE thanking the public for the favour he has hitherto received, begs to invite attention to his very extensive and select Stock of Cut MARBLE and FREE STONE, comprising *Monuments* of every description, *Obelisks, Tombs* and *Grave Stones,* &c. &c.—In order to render his Establishment perfect in this department, he has lately entered into partnership with P. McGRATH, whose proficiency in this line, and Ornamental CARVING generally, has enabled him, even during his short residence here, to attract public notice. He has also a large collection of very beautiful MONUMENTAL DESIGNS, which he offers for inspection.—He hopes that their combined efforts will render them worthy of public support.—HOUSE WORK of every kind, as usual, is executed in the best and cheapest manner.

☞ Come and see their Works at Portland Bridge, St. John. January 30th, 1849.

A NATURAL REMEDY

Suited to our Constitutions, and competent to the cure of every curable disease, will be found in
WRIGHT'S INDIAN VEGETABLE PILLS
OF THE
NORTH AMERICAN COLLEGE OF HEALTH.

THESE extraordinary Pills are composed of plants which grow spontaneously on our own soil; and are therefore better adapted to our constitutions, than medicines concocted from foreign drugs, however well they may be compounded; and as the INDIAN VEGETABLE PILLS are founded upon the principle that the human body is in truth,

SUBJECT TO BUT ONE DISEASE,

viz: corrupt humors, and that the said medicine cures this disease on

NATURAL PRINCIPLES,

by cleansing and purifying the body; it will be manifest, that if the constitution be not entirely exhausted—a perseverance in their use, according to directions, is absolutely certain to drive disease of every name from the body.

When we wish to restore a swamp or morass to fertility, we drain it of the superabundant waters; in like manner, if we wish to restore the body to health, we must cleanse it of impurity.

The Indian Vegetable Pills will be found one of the best, if not the very best, medicines in the world for carrying out the

GRAND PURIFYING PRINCIPLE,

because they expel from the body all morbid and corrupt humors, the cause of disease, in an easy and NATURAL MANNER, and while they every day

GIVE EASE AND PLEASURE,

disease of every name is radidly driven from the body.

CAUTION.

The citizens of New England are respectfully informed that in consequence of the great popularity which the above named Indian Vegetable Pills have earned by their astonishing goodness, a gang of counterfeiters are now industriously engaged in palming on the unsuspecting, a valueless and perhaps dangerous medicine, under the name of Indian Vegetable Pills.

This is to inform the public that all genuine medicine has on the boxes

WRIGHT'S INDIAN VEGETABLE PILLS.
(Indian Purgative.)
OF THE NORTH AMERICAN COLLEGE OF HEALTH.

And also round the border of the label, will be found in small type, "*Entered according to Act of Congress in the year* 1840, *by* WM. WRIGHT, *in the Clerk's office, of the District Court, of the Eastern district of Pennsylvania.*"

It will further be observed that the printed directions for using the medicines, which accompany each box are also entered according to Act of Congress, and the same form will be found at the bottom of the first page.

The public will also remember, that all who sell the genuine Indian Vegetable Pills are provided with a certificate of Agency, signed by

WILLIAM WRIGHT, VICE PRESIDENT
Of the North American College of Health.

and that pedlars are never in any case allowed to sell the genuine Medicine. All travelling agents will be provided with a certificate of agency as above described; and those who cannot show one will be known as base impostors.

☞ Persons in this city and vicinity will also be on their guard against purchasing medicine purporting to be the Indian Vegetable or Purgative Pills, of Apothecaries or Druggists, as they are not allowed to sell my medicine, and any composition which they may offer as such must of necessity be COUNTERFEIT and injurious; therefore never purchase of them.

☞ Agents for the sale of the above in Nova Scotia:—Halifax, John Whitmon Esq.; Amhurst, Mr. Arthur Masters; Digby, James Crowly; Kentville, Daniel Moore; Bridgetown, Thomas Spurr, New Brunswick:—St. Martins, Mr. Alex. Lockhart; Bend of Petitcodiac, James Beck; Fredericton, C. H. Jouett; Shediac, E. L. Smith; St. Andrews, Thos. Sime; Dorchester, Miss Jane McCardy; St