GRAIN FIRM AND STEADY

WHILE PRODUCE IS WEAKER AND THE MARKETS DULL.

Stocks Weaker at Home and Firmer Abroad —The American Markets Closed To-day —Robt. Cochran's Private Wire Despatch —The Horse Market.

TUESDAY EVENING, Feb. 21.

Stocks, both at home and in Montreal, were inclined to be weaker to-day and the market very dull. In New York and London stocks were firmer, though the markets were quiet, the holiday in the States to-morrow being the cause of the dullness.

R. B. HAMILTON & CO.,
Correspondents of The Public Grain and Stock Exchange of New York. (Limited.)
Grain, Provisions, Stocks and Oil bought and sold on margin.
Mount'n Chambers, Arcade, Yonge-street, Toronto
Private wires to New York and Chicago.
Telephone 1823.

The local stock market this morning was dull and bank shares unsettled. Montreal ¼ lower at 218¼ bid, and Ontario ¼ easier, with buyers at 110½. Toronto 2 lower, the bid being 183, but holders asked 185. Merchants' steady at 123 bid, and Commerce sold at 110. Imperial 1 lower at 129 bid, and Dominion also 1 lower at 212 bid, without sellers. Standard wanted at 122½, and Hamilton unchanged at 135 bid. Loan and miscellaneous shares quiet. Western Assurance 125 bid, and Dominion Telegraph, 89, without transactions. Northwest Land sold at 53½. Canada Permanent Loan weaker, the bid being 194 and Union offered at 135, without buyers. Building and Loan ½ easier at 101 bid, and Imperial Savings 1 higher at 109 bid. London and Canadian Loan sold at 147 for 70 shares, and People's offered at 110, without bids. Hamilton Provident offered at 162, but there were no buyers, and the balance of the list is unchanged.

In the afternoon the market showed a little improvement, and stocks were a shade higher.

The transactions to-day were: Morning—Commerce, 20, 20 at 110; N. W. Land, 50at 53½; Loan & Can. 1s, 25 A., 50, 20at 147. Afternoon—Toronto, 4 at 190; Commerce, 10 at 110; Imperial, 5 at 130; Dominion, 20 at 213; Western Assurance, 27, 5 at 125½.

A. G. BROWN
Member Toronto Stock Exchange
STOCK BROKER. Stocks bought and sold for cash or on margin. Money to loan at 6 per cent. Investments a specialty. Rents collected.

Following are the opening and closing prices on the Toronto Stock Exchange to-day:

Stocks.	12 M. Ask'd.	12 M. Bid.	4 P.M. Ask'd.	4 P.M. Bid.
Montreal	218¼	217¾	218¼	218
Ontario	111	110½	111	110½
Toronto	195	188	190	185
Merchants'	125	123	125	123½
Commerce	111	110½	110½	110
Imperial	133	129	133	129
Dominion	....	212	....	210½
Standard	122½	122½	122½	122½
Hamilton	....	135	....	135
Miscellaneous				
British American	93	90	....	89½
Western Assurance	125½	123	126	122
Consumers' Gas	....	170	177	173
Dominion Telegraph	90	87	89	86
Northwest Land Co.	57	53	57	50
Loan Companies.				
Canada Permanent	199	194	....	....
Union	138	....	....	....
S. & Ed. Association	103	101	....	....
Imperial S. & Invest.	112	109	....	....
Lon. & Can. L. & A.	147	145	....	....
People's Loan	110	....	....	....
The Land Security Company	....	285½	....	....
Dom. Savings & Loan	95	....	....	....
Ont. Loan & Deb.	120	119	....	....
Hamilton Provident	122	....	....	....

Boeckh's Standard Brushes!
QUALITY AND SIZE GUARANTEED.
For Sale by all Leading Houses. d

MONTREAL STOCKS.

MONTREAL, Feb. 21.—The market here to-day was dull and stocks a shade weaker. Following are the closing prices: Bank of Montreal, 213 asked and 212¾ bid, sales 25 at 213; Ontario, 113 and 111; People's, 103¼ and 99; Molsons, 144½ and 135; Toronto, 193 and 189½; Jacques Cartier, 125 and 124; Union, 95 and 90; Commerce, 110 and 110; Merchants', 123 and 121, sales 25 at 123; N.W. Land, 54 bid and 53½; Richelieu and Ontario Navigation Co., 55 and 54½; City Pass., 139 and 136; Montreal Gas, 211 and 210; C.P.R., 58½ and 57.

NEW YORK STOCKS.

In New York to-day the market was firm, though quiet, no doubt owing to to-morrow being a holiday in the States. Stocks showed a weaker tendency at the opening, but recovered their loss during the day and closed from ¼ to ½ higher than last night, the former consisting of Missouri Pacific and Western Union, and the latter Richmond & Terminal. A despatch from New York to-day says: The continued rise in P., is based on the good buying of insiders on increased earning.

MURDOCH, DICKSON & CO.,
CREDITORS' ASSIGNEES,
And Public Accountants, General Agents, cor. Front and Scott Streets, Toronto. Commissioners for British Columbia, Quebec, Manitoba and N.W. Territories, Nova Scotia, New Brunswick also for States New York, California, Illinois, Maine, Minnesota, Massachusetts &c., &c., &c.

To-day's fluctuations and the total sales of the leading stocks on the New York Stock Exchange were as follows:

Stocks.	Opening.	Highest.	Lowest.	Closing.	Sales.
New York Central	107½	107½	107½	107½	600
Canada Southern	53½	53½	53¼	53¼	201
Delaware & Hudson	109½	110	109½	110	400
Delaware & Lackawa'n	138½	139½	138½	139½	11,607
N. Y. Lake Erie & W.	26½	26½	26½	26½	100
Illinois Central	....	....	....	....	100
Jersey Central	30	30½	29½	30½	800
Louisville & Nashville	39½	39½	39	39½	2100
Lake Shore	91½	91½	91½	91½	37,000
Michigan Central	81½	....	....	....	....
Missouri Pacific	85	85	84½	84½	2200
N. Y. & New Eng.	27½	27½	27	27½	2200
Northern Pacific pfd.	37½	....	....	....	200
Ont., Sa. F., M. & Un.	37½	38½	37½	38½	600
Oregon and Trans.	51½	....	....	....	....
Pacific Mail	50½	....	....	....	100
Reading	36½	36½	36½	36½	21,100
Chicago, M. & St. Paul	85½	86½	84½	85½	15,800
Union Pacific	56½	56½	56	56½	700
Western Union Tel.	76½	76½	76½	76½	2200

W. R. JONES.
(Established 1878.)
Has removed to Room 2, Bolsa Buildings, 36 Wellington-street east,
Where he will continue to receive orders for Grain and Provisions on Board of Trade, Chicago, by
IRWIN, GREEN & CO.

EUROPEAN AND MISCELLANEOUS.

In London today the market was quiet and American securities were firmer, though sparingly dealt in, to-morrow being a holiday in the United States having a tendency for the inactiveness of American securities.

The Bank of England rate remains at 2½ per cent.

The London quotations to-day were: 11-16 Consols, 102 3-16 for money and 102 1-16 for account; U.S. 4's, 129; U.S. 4½s, 109; Erie 27½; Erie 2nd, 100½; C.P.R., 58; N.Y.C., 110½; Ill. Cent. 120. 4 p.m.—C.P.R., 58½; consols 102 1-16 for money and 102¼ for account; N.Y.C., 110½; Lake Erie, 26½; L. & N., 60½; R.G., 34; U.P., 58; K., 16½.

"BARTON'S"
Cooper's Tools.
Axes, Adzes, Shaves, Chamfer Knives, Spoke Shaves, Scrapers, Howells, Crozes, Jointers, etc.
Cooper's Truss Hoops.
RICE LEWIS & SON,
Hardware and Iron Merchants, Toronto.

Foreign Exchange is quoted by Gzowski & Buchan to-day as follows:

IN NEW YORK.	Buyers.	Sellers.	Actual.
Sixty days sterling	4 84	4 85	....
Sterling demand	4 87½	4 88	4 85

TORONTO.	Bid.	Asked.	Between Banks.	Counter.
New York funds	3-16	¼	¼ to ½	¼
Sixty days' sterling	9/16	9/16	9/16 to 9/16	½
Demand do.	9/16	9/16	10 to 40	½

TISDELL & CO.,
STOCK BROKERS, 23 KING-ST. EAST.
New York stocks, Chicago grain and provisions and petroleum bought and sold for cash or on margin.
Our private wires to New York and Chicago enable us to execute orders with promptness. 135

The Oil Market.

Oil in New York to-day opened ¼ higher at 83½ and showed considerable activity throughout the day, touching 89¼ and 87½, and finally closing at 87½ asked.

At Oil City to-day the market was active, opening at 88½, highest 89¼, lowest 87½, and closing at 87½ bid.

Grain and Produce.

The grain markets, both at home and abroad are firm and steady. In England wheat is firmly held.

On call at the corn exchange to-day: No. 1 red winter, 91 cents bid.

The car lots received at Chicago yesterday were: Winter wheat 48, corn 320, oats 107, rye 12 and barley 53.

The report of receipts of hogs from the Chicago Stock Yards to-day is: Estimated receipts 16,000, official yesterday 18,708. Shipments 4088, left over 7500. Cattle receipts 7000. Market steady.

EDWARD BROWN
ACCOUNTANT,
ASSIGNEE AND ESTATE AGENT
MAIL BUILDING, TORONTO, ONT.
Estates Managed. Loans Effected. 36

Robt. Cochran received the following despatch by private wire from Chicago to-day: May wheat opened 80½c, sold down to 80¼c to 80¼c, then rallied to 81c, and then fluctuated between 80¾c and 81c. The trading was light. There were few buying orders that were now business. Some shorts covered. The market was devoid of interest and closed tame. Corn dull, quiet, featureless. Park opened $14.27, sold at $14.02, closed $14.07 to $14.10. Pork market looks very uncertain at this point. If the big bulls are trying to sell we will certainly see lower pork, but there is room for belief that they will allow the market to break to buy more. We look for some quick and wild fluctuations at higher prices; however, it is a Chinese puzzle at present. Receipts of hogs, 16,000. Lard quiet and closed tame.

LOCAL STREET MARKET.

The local market receipts to-day were moderate and prices steady. About 150 bushels of wheat offered and sold at 81½c for fall, 77c to 81c for spring, and 73c for goose. Barley easy, with sales of 400 bushels at 73c to 75½c. Oats nominal at 45c to 46c, and peas 65c to 70c. Hay steady: 20 loads sold at $12 to $14 for clover, and $14 to $16 for timothy. Straw quoted at $10 to $11. Dressed hogs are quoted at $7.25. Beef $3 to $5 for forequarters and $5 to $7.50 for hindquarters. Mutton $6.50 to $8; lamb at $9 to $10; veal $5.50 to $8.50.

ST. LAWRENCE MARKET.

The retail market to-day was quiet and prices unchanged.

THE CHICAGO MARKET.

The following table shows the fluctuations of the Chicago market to-day:

		Opening.	Closing.	Highest.	Lowest.
Wheat	March	$ 76½	$ 76	$ 76	$ 75¾
"	May	80¾	80¾	81	80¾
"	June	81¼	81¼	81⅜	81¼
"	July	81¼	81¼	81⅜	81¼
Corn	March	47½	47¾	47¾	47
"	May	49¼	49¼	49¼	48¾
"	June	51	51¼	51¼	51
"	July	51⅛	51⅛	51⅛	51
Oats	May	31⅜	31⅜	31⅜	31¼
"	June	31¼	31⅜	31⅜	31¼
Pork	March	13.90	....	....	....
"	May	14.22½	14.22½	14.22½	14.07½
"	June	14.30	14.30	14.30	14.17
Lard	March	7.77	7.77	7.82½	7.75
"	May	7.92	7.91	7.92½	7.85½
"	June	7.95	7.95½	7.95	7.92½
Short Ribs	March	7.30	7.30	7.30	7.25
"	May	7.50	7.45	7.47	7.40
"	June	7.55	7.52	7.52	7.50

BUILDERS' HARDWARE,
Nails, Locks, Knobs, Sash Line and Cordage,
Spades, Shovels, Etc.
The Above at Cut Prices.
W. M. ADAMS,
514 QUEEN WEST. 25

BEERBOHM'S REPORT.

Beerbohm reports to-day: Floating cargoes—Wheat and corn nil. Cargoes on passage—Wheat fairly held; corn dull.

French country markets firm. Paris wheat firm; flour quiet. Liverpool wheat and corn, upward tendency; corn 4s 9½d, no change; peas 5s 3d, dearer. India shipments to the United Kingdom—Wheat 5000 qrs. Do. Continent—Wheat 7500 qrs.

LIVERPOOL MARKET.

Liverpool reports to-day: Wheat firm, fair demand, holders offer moderately; corn quiet, poor demand. Prices: Spring wheat 6s 7d to 6s 8d; red winter 6s 7d to 6s 8d; No. 1 Cal. 6s 8d; corn 4s 9½d; peas 5s 3d; pork 63s 9d; lard 38s 9d; bacon 38s 6d; cheese 58s 6d.

OSWEGO BARLEY MARKET.

Oswego reports barley quiet to-day and prices unchanged. Shipments 7500.

CREDIT FONCIER FRANCO-CANADIEN.
Capital $5 000,000.
HEAD OFFICE, MONTREAL.
E. J. BARBEAU, General Manager.
ONTARIO BRANCH, TORONTO.
E. R. C. CLARKSON, Secretary.
No. 25 Wellington-street East
Applications for loans upon the security of Productive Real Estate are invited. Terms exceptionally favourable. 36

The Horse Market.

The mild weather lately has had a tendency to improve the market. As usual at this time the demand is chiefly for work horses, although there is a fair call for the better class of horses. W. D. Grand & Co. confirm the improved condition and look for further advance next week. The sale to-day was good and the demand was more than the supply. Several buyers from Manitoba were present buying general purpose mares for breeding purposes.

Among the horses sold were:

Dun M, 15.3 hds, sound, good to work ..... $ 79
B M, 15.3 hds, sound, good to work 115
G G, 5 yrs, 15.3 hds, good to work 174
Gray, 7 yrs, 15.3 hds, sound, good to work 132
Brn G, 8 yrs, 16 hds, sound, good to work 197
G G, 5 yrs, 16.1 hds, sound, good to work 110
G G, 5 yrs, 16 hds, sound, good to work 124
B M, 8 yrs, 15.3 hds, good to work 83
B G, 7 yrs, 16.1 hds, sound, good to work 118
Brn M, 15 hds, sound, good to work 118
B M, 7 yrs, 15.2 hunds, good to work 120
Brn G, 16.1 hds, good to work 200

ROBERT COCHRAN,
(YORK CHAMBERS)
Member of the Toronto Stock Exchange,
STOCKS, BONDS AND DEBENTURES.
Special wire for operating in New York Stocks and GRAIN AND PROVISIONS. ed

STRICKLAND & SONS
TAILORS,
15 SAVILLE ROW, LONDON W., ENG.
Civil and Military Uniforms. Instructions for self-measurement on application. d

EAST TORONTO.
Several Choice Lots For Sale at Reasonable Prices.
B. MORTON, 2 TORONTO-ST.

Prang's Easter Cards
Samples Now on Exhibition
The Toronto News Company,
42 Yonge-street, Toronto.

English Holly and Mistletoe
Just received at PAPE'S Floral Depot, 78 Yonge, near King. Irish cut roses and other flowers from my conservatories on hand all the time. You can get everything in the cut flower. Baskets for Christmas presents neatly arranged. Funeral designs a specialty. Telephone, telegraph or written orders promptly attended to. Telephone 5461. 135

Madre E' Hijo.
Acknowledged by connoisseurs to be the Finest Domestic Havana Cigar in the market, and BETTER VALUE than imported.
SIZES:
PERFECTOS, PINS,
REINA VICTORIA,
SIN IGNALES
TRY THEM.
S. DAVIS & SONS,
MONTREAL and TORONTO.

PASSENGER TRAFFIC.
COLONISTS' TRAINS
THE
Canadian Pacific RAILWAY
Will run Settlers' Trains to all points in
Manitoba, Dakota, AND THE NORTHWEST.
Colonists for British Columbia and Pacific Coast will also be taken on these Specials.
Leaving Toronto, N. & N.W. Station, Brock-street, at 9 p.m.,
Tuesday, Feb. 28th,
and every Tuesday thereafter during March and April.
A Colonist sleeper will be attached to these trains. Make early application to agent for what cars and berths you will require. 35 feet cars supplied for colonists' movables. No Customs delay or expense. No quarantine. No transfers. For further information see agent, or write
COLONIZATION AGENT,
110 KING-ST. WEST, TORONTO.

ANCHOR LINE
REDUCED RATES!
TO
GLASGOW and LIVERPOOL.
STEAMERS EVERY WEEK.
For rates and any information apply to
M. D. MURDOCH & CO.
Agents, 69 Yonge-street.

"Cunard,"
"National,"
"State" S.S. Lines
FOR EUROPE.
For tickets, plans and all information apply to
A. F. WEBSTER,
Agent, 56 YONGE-STREET.

ANCHOR LINE TICKETS
AT LOWEST RATES
By this well known line, noted for
Safety, Civility and Comfort.
For passage and full information as to sailing, etc., apply to
W. A. GEDDES, Agent,
33 YONGE-STREET, TORONTO. 135

The Intercolonial Railway OF CANADA.
The Royal Mail
PASSENGER AND FREIGHT ROUTE
BETWEEN
CANADA & GREAT BRITAIN
And Direct Route between the West and all Points on the Lower St. Lawrence and Baie de Chaleur, also New Brunswick, Nova Scotia, Prince Edward Island, Cape Breton and Newfoundland.
New and elegant buffet sleeping and day cars run on through express trains.
Passengers for Great Britain or the Continent by leaving Toronto by 830 p.m. train Thursday will join outward mail steamer at Halifax a.m. Saturday.
Superior elevator warehouse and dock accommodation at Halifax for shipment of grain and general merchandise.
Years of experience have proved the Intercolonial in connection with Steamship Lines to and from London, Liverpool and Glasgow to Halifax to be the Quickest Freight Route between Canada and Great Britain.
Information as to passenger and freight rates can be had on application to ROBERT B. MOODIE, Western Freight and Passenger Agent, 93 Rossin House Block, York-street, Toronto.
B. POTTINGER, Chief Superintendent.
Railway Office,
Moncton, N.B., November 22d 1887.

PATENTS
PROCURED in Canada, the United States and all foreign countries. Caveats, Trade-Marks, Copyrights, Assignments, and all Documents relating to Patents, prepared on the shortest notice. Information pertaining to Patents cheerfully given on application. ENGINEERS, Patent Attorneys, and Experts in all Patent Causes. Established 1867. Ennis G. Sidey & Co., 97 Bloor St. East, Toronto.

BUILDERS
Requiring Doors, Sash, Blinds Casing, Base, Flooring, Sheeting, Lath
And other finished wood goods, also Napanee Cement, will find a large stock at
HALL & SON, 249 King-st. W.
Agents for the Rathbun Company, Deseronto. Telephone 1379.

RUBBER CUSHION
Weather Strip
Will save half your Fuel.
P. PATERSON & SON,
77 King-st. East.

BUSINESS CARDS.
OAKVILLE DAIRY—891 Yonge-st.—Guaranteed pure farmers' milk supplied; retail only. FRED. SOLE, proprietor.
ASSAY AND CONSULTING CHEMIST—THOMAS HETS, 116 King-street west.

J. B. WEBB
WOOD ENGRAVER
23½ ADELAIDE ST. EAST
TORONTO.

SEE HOW WE
Laundry Our Shirts, Collars & Cuffs
Household Laundry Co.
Office, 17 Jordan-st, near King-st.
Deliveries daily to any part of the city. 133

42 1-2 Richmond-st. West.
OUR SPECIALTY:
GENTS' WASHINGS!
46 J. GARDINER, Prop.

NOTICE.
Application will be made by the Canadian Pacific Railway Company at the next session of the Dominion Parliament for an Act to extend the limit of the amount of bonds which it may issue in respect of a Branch Line to be constructed from a point at or near Sudbury to a point at or near Claremont, and in respect of other lines to be hereafter constructed, and to authorize the issue of Debenture Stock thereon in lieu of bonds.
R. T. HENEKER,
Solicitor.

Executors' Notice to Creditors.
Pursuant to R.S.O., chap. 107 and 46 Vict., chap. 1, Ont., the creditors of William Denton, late of the City of Toronto, in the County of York, and formerly of Mono Centre, in the County of Dufferin, Merchant, who died on or about the 17th day of January, A.D. 1888, are hereby required to send to Frank A. Denton, Esquire, 59 Russell-street, Toronto, one of the executors of the said William Denton, deceased, on or before the 10th day of March, A.D. 1888, their Christian and surnames, addresses and descriptions, with full particulars and proof of their claims and statement of their accounts and the security, if any, held by them, and notice is hereby given that after the said 10th day of March, 1888, the executors of the said William Denton, deceased, will proceed to distribute the assets of the said deceased among the parties entitled thereto, having regard only to the claims of which they shall have had notice, and the said executors will not be liable for the assets or any part thereof to any person or persons of whose claim or claims they shall not have notice at the time of such distribution.
MARY DENTON,
FRANK H. DENTON,
MATTHEW H. DENTON,
Executors of William Denton, Deceased.
Dated at Toronto 3d February, 1888. 3333

Think This Over.
Why buy a Watch, Clock, or piece of Jewelry at Auction and run
The Risk of Being Taken in,
or at best have to pay the wholesale cost, while I am selling the same goods at
10 to 25 per cent. below cost,
having bought a $10,000 stock at 60c. on the $. I can afford to do this, AND AM DOING IT.
Please note the address. 135
CHAS. CARNEGIE,
148 YONGE STREET

BABY CARRIAGES!
To make room for New Goods Coming in we offer balance of last season's stock at
VERY LOW PRICES.
They comprise some of Whitney's choicest patterns. They are really bargains, such that you cannot get elsewhere.
Don't Fail to See Them Anyway.
I. A. WHATMOUGH,
123 KING-STREET EAST. 63

TO LET.
The FIRST FLAT of The World Building in one or two rooms. One is 16x80, the other 30x50. Will be fitted up to suit tenants.
Apply at
WORLD OFFICE.

COLBERT'S
SCIPIO AFRICANUS
Hair Cutting & Shaving Parlor
87 YORK-STREET.
(South of King-street) Toronto. 62

JOHN SIM & CO.,
Plumbers, Steam, Gas and Hot Water Fitters,
Have removed to larger premises at
17 RICHMOND-STREET WEST, TORONTO.
Telephone 1349. 3

FOR SCAFFOLD POLES AND PADLOCKS
Address McLEAN & CO., 438 Church-street, one door south of Maitland. 31

PORTLAND CEMENT
First-class brands of Portland Cement for sale at
LIONEL YORKE'S,
Steam Stone Works, foot of Jarvis-st. Toronto
TELEPHONE NO. 1063.

FRED. ARMSTRONG,
PLUMBER,
229 Queen-street West, Toronto.
First-class assortment of Gas Fixtures 261

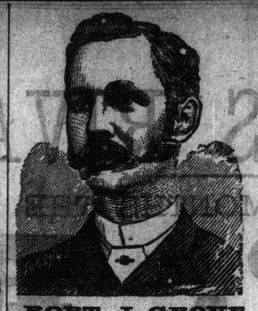

ROBT. J. GROVE,
Manager Canadian Harness Co.,
176 King, cor. George,
Is still alive and in a position to supply all mares in Toronto with Harness from $11.50 per set up. We can save you from $5.00 to $10.00 per set. See our $20.00 Harness. A big cut in Blankets. Give us a call. 135

DR. W. H. GRAHAM'S
British American
Medical and Surgical INSTITUTE,
170 KING-ST. WEST,
TORONTO, ONT.
Treats and cures Chronic Diseases and Deformities, Consumption, Catarrh and all diseases of the Throat, Lungs and Heart.
Diseases of the Brain and Nervous Diseases, as indicated by Headache, Dizziness, Sleeplessness, etc.
Diseases of the Stomach and Liver, Skin Diseases as Pimples, Ulcers, etc., Diseases of the Blood, Diseases of the Bowels and their consequences as Diarrhœa, Costiveness, Piles, Tumors etc., Diseases of the Urinary and Generative Organs.
Diseases of Women, including painful, profuse or suppressed Menstruation, Leucorrhœa (Whites), Ulceration, Displacements and all affections of the Womb.
Private diseases and all diseases of private nature as Sterility, Impotency (the result of youthful folly and excess) receive special attention.
Tape Worms removed in an hour.
If you can't call write for particulars.
Office hours—9 a.m. to 8 p.m. Sunday 9 to 4 p.m.
We employ no traveling doctors. Parties pretending to represent us are frauds.

WASHABLE
SANITARY WALL PAPERS
For Bathrooms, Lavatories, Kitchens, Back Halls, etc.
36
ELLIOTT & SON
94 & 96 Bay-st., near King.

TROWERN
FOR
Good Time-keeping Watches
AND
WATCH REPAIRING,
36
171 YONGE-ST.,
Next Door to the Imperial Bank.

BOOTS & SHOES
BELOW ZERO

328 YONGE-STREET. 36

GENTS' SUITS
DYED OR CLEANED,
And pressed in a superior manner at
Stockwell, Henderson & Blake
89 KING-STREET WEST.
Telephone No. 1223. Goods sent for and delivered. 136

NOW READY!
MR. POTTER OF TEXAS,
A NEW AND EXCITING NOVEL BY
ARCHIBALD CLAVERING GUNTER,
Author of MR. BARNES OF NEW YORK.
Owing to the unprecedented success of MR. BARNES OF NEW YORK, we are having an immense sale for MR. POTTER OF TEXAS, our orders being probably larger than any ever received for a new novel in America.
PRICE 50 CENTS.
Winnifrith Bros.,
5 TORONTO-STREET. 503

J. MERNER,
LIVERY AND BOARDING STABLE.
No. 696 & 698 Queen-St. W.
Telephone 1025. 62

GENTLEMEN'S GOODS.
For evening wear we offer Oxfords and low shoes of Patent Leather and Kid, also
Patent Leather Gaiters
with Satin Tops. All stylish and very light.
79 King-st. E.

SAM'L ROGERS & CO

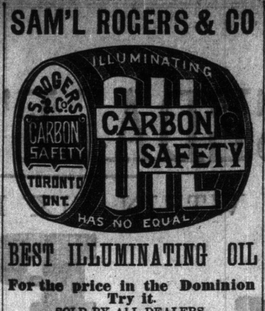

BEST ILLUMINATING OIL
For the price in the Dominion Try it.
SOLD BY ALL DEALERS. 3
Office—30 Front-st. East, Toronto.

The Manufacturers' Life Insurance Co. and The Manufacturers' Accident INSURANCE CO.
Are two separate and distinct companies with full Government deposits. The authorized Capital and other Assets are respectively $2,000,000 and $1,000,000.
PRESIDENT—Rt. Hon. Sir John A. Macdonald, P.C., G.C.B.
VICE-PRESIDENTS—George Gooderham, Esq., President of the Bank of Toronto, William Bell, Esq., Manufacturer, Guelph.
AUDITORS—H. J. Hill, Secretary of the Industrial Exhibition Association, Toronto, Edgar A. Wills, Secretary Board of Trade, Toronto; J. B. Carlile, Managing Director, Toronto, Ont.
Policies issued on all the approved plans. Life interests purchased and annuities granted. Pioneers of liberal accident insurance.
Issues Policies of all kinds at moderate rates. Policies covering Employers' Liability for Accidents to their workmen, under the Workmen's Compensation for Injuries Act, 1886.
Bestand most liberal form of Workmen's Accident Policies. Premium payable by easy instalments, which meets a long-felt want. Agents wanted in unrepresented districts.

THE TORONTO
General Trusts Company
Toronto, Ont.
CAPITAL, - - $1,000,000
DIRECTORS.
Hon. EDWARD BLAKE, Q.C., M.P., President.
E. A. MEREDITH, Esq., LL.D., Vice-President.
Hon. Alex. Morris, W. H. Beatty, Esq., Vice-Pres. Bk. of Toronto.
Wm. Gooderham, Esq., Pres. Bk. of Toronto.
Geo. A. Cox, Esq., Vice-Pres. Bk. Commerce.
Robert Jaffray, Esq., Vice-President Land Security Co.
T. S. Shannon, Esq., President Bristol and West of Eng. Co.
B. Homer Dixon, Esq., Consul-General for the Netherlands.
Wm. Elliott, Esq.
A. B. Lee, Esq., Merchant.
James Maclennan, Esq., Q.C.
Emilius Irving, Esq., Q.C.
J. C. Scott, Esq., Q.C., Master of Titles.
J. J. Foy, Esq., Q.C.
J. K. Kerr, Esq., Q.C.
Wm. Mulock, Esq., M.P.
H. S. Howland, Esq., President Imperial Bk.
This company is authorized under its charter to act as Executor, Administrator, Guardian, Receiver, Committee, etc., etc., and to receive and execute Trusts of every description. These various positions and duties are assumed by the company either under Deeds of Trust, marriage or other Settlements, executed during the life time of the parties, or under Wills, or by the appointment of Courts. The Company will also act as Agent of persons who have assumed the position of executor, administrator, trustee, etc., etc., and will perform all the duties required of them. The investment of money in first mortgage on real estate, other securities, the collection of interest or income, and the transaction of every kind of financial business, as agent, will be undertaken by the company at the very lowest rates.
For full information apply to
J. W. LANGMUIR, Manager.

MITCHELL, MILLER & CO.'S WAREHOUSEMEN
145, 91 & 91 FRONT ST. EAST.
STORAGE
ADVANCES MADE ON STAPLE MERCHANDIZE IN STORE.

A. MACARTHUR, Jr.
Successor to Rathbun & Macarthur,
No. 515 Queen-st. West
COAL & WOOD
Telephone No. 518.
and 163 Farley-avenue.

ART STAINED GLASS WORKS
H. LATHAM & CO.
Manufacturers Ecclesiastic and Domestic
ART GLASS
Of every description. Lead Glazing and Sand Cut a specialty. 19 Alice-street, Toronto, Ontario.

The "World" Type Writer.

Only $10.
Does the work of a $100 type writer. Pushing agents wanted. W. P. VAN NORMAN Agent for Canada, Box 284, Hamilton. ed
Send three cent stamp for catalogue.

DAWES & CO.,
Brewers and Maltsters,
LACHINE, - - - - - - - P.Q.
Offices—521 St. James-street, Montreal; 20 Buckingham-street, Halifax; 383 Wellington-street Ottawa d

GRATEFUL—COMFORTING
EPPS'S COCOA.
BREAKFAST.
"By a thorough knowledge of the natural laws which govern the operations of digestion and nutrition, and by a careful application of the fine properties of well-selected cocoa, Mr. Epps has provided our breakfast tables with a delicately flavored beverage which may save us many heavy doctor's bills. It is by the judicious use of such articles of diet that a constitution may be gradually built up until strong enough to resist every tendency to disease. Hundreds of subtle maladies are floating around us ready to attack wherever there is a weak point. We may escape many a fatal shaft by keeping ourselves well fortified with pure blood and a properly nourished frame."—*Civil Service Gazette.*
Made simply with boiling water or milk. 9-14 only in packets, by grocers, labelled thus:
JAMES EPPS & CO.,
Homœopathic Chemists, London, Eng.

ELIAS ROGERS & CO.

BEST QUALITY COAL & WOOD—LOWEST PRICES.
OFFICES:
20 King-street west. 409 Yonge-street.
765 Yonge-street. 552 Queen-street west.
244 Queen-st. east.
Offices and Yard: Cor. Esplanade and Princess streets.
Do. do. Bathurst-street, nearly opposite Front-st.
Do. do. Fuel Association, Esplanade-st., near Berkeley-st.

ELIAS ROGERS & CO.

P. BURNS & CO.
ARE NOW IMPORTING BY CARS THE
Celebrated Scranton Coal!
Fresh mined. Also by cars for steam purposes Sunday Creek and Straitsville Soft Coal, the best in the market. Best quality Cut and Split or long
HARDWOOD AND PINE
Always on hand. All delivered to any part of the city at the Lowest Rates
OFFICES:
Cor. Front and Bathurst, 546 Queen West,
51 King East, 390 Yonge.
Office and Yard—Yonge-st. dock.
Orders promptly attended to. Telephone communication between all offices.

LOOKS LIKE SPRING
TO SEE THOSE LOVELY
Prints, New Goods, New Goods. Low Prices, Low Prices.
39 cases just opened of the choicest Prints in Toronto. Call at once.
HUSBAND, SMELLIE & COMPANY,
352 YONGE-STREET, Three Doors North of Elm-Street
NEW GOODS ARRIVING DAILY.

MATCHLESS
OUR NEW DESIGNS IN
FURNITURE AND CARPETS!
Bought for our Spring trade. Such value has never before been offered in Toronto. Come early and get your choice from a full stock.
R. POTTER & CO.,
COR. QUEEN AND PORTLAND STS. Telephone 1384.

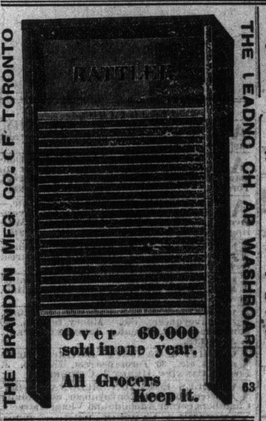

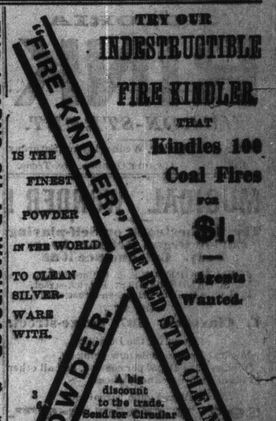

$30,000 Advice Free.

SINGERS, SPEAKERS, EVERYBODY.