THE ACADIAN.

WOLFVILLE, N. S., MAY 8, 1914.

New Advertisements.

A. V. Rand.
Opera House.
J. F. Herbin.
F. J. Porter.
C. H. Borden.
Wm. C. Blakney.
Wentzell's Limited.
R. E. Harris & Sons.
Gibson Bros., Halifax.
Dominion Atlantic Ry.
Illsley & Harvey Co., Ltd.
Acadia Choral Club Concert.

Local Happenings.

ROOMS TO LET.—Apply to Mrs. James Porter, Highland Ave.

OPERA HOUSE

Get your bargains at the Williams stand to-day and to-morrow. Sale closes the ninth.

After the concert tonight try one of Young's quality Ice Creams. Private rooms for ladies.

The Y. W. C. T. U. will meet at Mrs. Fielding's, Monday evening next at 7 30 o'clock.

W. A. A. A.—There will be a meeting of the Baseball Club in the Town Hall Tuesday evening, May 12th, at 9 p. m.

Mrs. William Holland, of Aylesford, spent Sunday in Wolfville, the guest of her sister, Mrs. R. Haverstock, Maple Avenue.

NEXT

Sir Charles and Lady Townshend and Miss Townshend arrived in town this week to take up their residence at their summer home here.

Service in the Methodist church on Sunday at 11 00 a. m. and 7 00 p. m. Morning, Communion and Reception service. Evening subject, 'Mothers' Day.'

Mrs. Gerald S. Bauld will be at home for the first time since her marriage at Rose Lodge, Wolfville, Thursday, May 14th.

The clearance sale of Jewelry, Watches, Clocks, etc., now going on at the Williams stand will close Saturday, the ninth.

A special meeting of the Wolfville Board of Trade will be held on Monday night in the Town building at 8 o'clock. A full attendance is very desirable.

WEDNESDAY

The steamer Prince Albert, of the D. A. R., made her first trip for the season last Friday. She looks very trim and neat and it is good to see her on the route again.

FOUND.—A lady's pocket-book containing a sum of money. Owner can have same by proving property and paying for this notice. Apply at WM. C. BLAKNEY'S.

For fine watch, clock and jewelry repairing go to J. W. WILLIAMS at the old stand.

Mrs. Lawrence H. Eaton, who has spent nearly two years in British Columbia, recently returned home. Mr. and Mrs. Eaton, we understand, are looking for a home in Wolfville.

WILLARD'S CHOCOLATES.—best in Canada.—Moirs', Neilson's, Cerona, at A. V. RAND'S.

STARS

Auction at Porter's sales-room, Saturday, May 9th, afternoon and evening. Goods saved from the wreck of S. S. City of Sydney: Tea, Oil, Glassware, Furniture, Room Paper, &c.

WANTED.—Girl for housework in small family.—MRS. A. E. BALCOM, Westwood avenue.

The Board of School Commissioners for Kings county will meet at the Court House, Kentville, on Tuesday, May 12th, at 10 30, a. m.

R. ROBINSON, Clerk of Board.

SPORTING GOODS.—Base Ball, Tennis, Kodaks and supplies at A. V. RAND'S.

BOSTON

Mrs. A. E. McLeod and Miss Edna, who were returning from Vancouver, were in town this week, the guests of Mrs. Whidden, Highland avenue. They went on to Parrsboro yesterday, Mrs. Whidden accompanying them for a few days.

TO RENT.—First-class Piano in perfect condition, by the year. Apply P. O. Box 303

Batteries, spark plugs, oil, gasoline and all kinds of gas engine supplies at the WOLFVILLE GARAGE. Phone 20—11.

While coming out of the post-office last Friday afternoon Miss Weir fell and sustained quite serious injuries. She had her nose broken and was unconscious for some time. We are glad to learn that she is now progressing favorably.

FOR SALE.—Lock and call boxes used in former post office—splendid condition. Apply to A. V. RAND.

OPERA CO.

Mr. and Mrs. S. A. Bowser, family and neighbors wish to thank the friends of the surrounding neighborhood and also the members of the Wolfville Fire Company for their valued assistance on Thursday, the 23rd of April, during the fire when Mr. Bowser's house at Grand Pre was burned and other buildings were saved that were in danger.

Horse, black, age 5 years, weight about 1300, for sale. Might exchange for smaller horse. LANG, Hortonville.

Gasoline engines and equipment put in first class order at the WOLFVILLE GARAGE. Now is the time to bring them along and get them ready for spring.

EXCLUSIVE AGENCY
HEADLIGHT UNION MADE OVERALLS

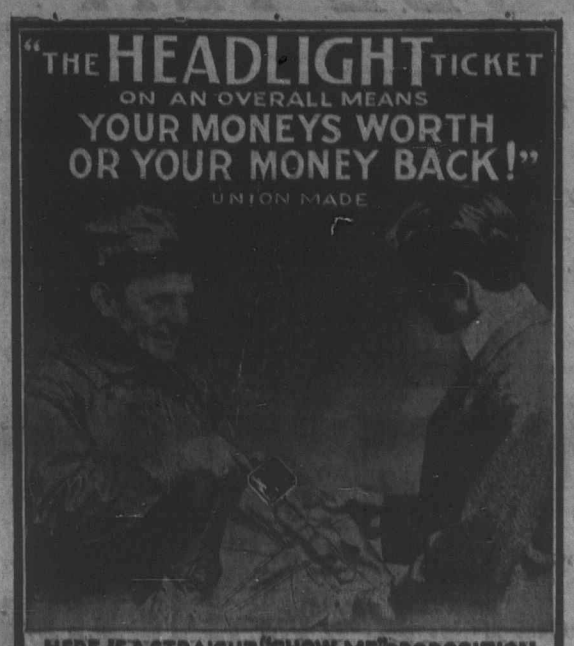

HERE IS A STRAIGHT "SHOW ME" PROPOSITION. BUY A PAIR OF "HEADLIGHT" OVERALLS FROM OUR NEAREST AGENT, WEAR THEM TEN DAYS. IF AT THE END OF THAT TIME YOU DON'T THINK THE "HEADLIGHT" THE BEST OVERALL YOU EVER WORE—TAKE THEM BACK AND YOUR MONEY WILL BE REFUNDED TO YOU CHEERFULLY.

LARNED, CARTER & CO.
MAKERS DETROIT, MICH.

C. H. BORDEN, WOLFVILLE

Interesting Services.

Last Sunday was a royal day for the Methodists of Wolfville, the occasion being the opening of the renovated church and the new organ to the uses of worship. In the morning Dr. A. C. Borden, of Canning, chairman of the Windsor District, preached an able sermon on Immortality.

In the afternoon and evening Dr. Campbell, Principal of the Mt. Allison Ladies College, was the speaker.

In the afternoon Dr. Campbell delivered a truly eloquent address on 'Our Canadian Heritage and Responsibility,' making a stirring appeal to the citizens of this new nation in the making. Music for this service was furnished by the Wolfville Male Chorus, who show improvement at each appearance.

In the evening Dr. Campbell preached a sermon of eloquence and spiritual power to a congregation that taxed the capacity of the church.

Miss Ethel Miller, of the Ladies' Seminary, sang a solo.

Messrs. Burgoyne and Bailey, of Kentville, gave much pleasure with their duet, 'Open the Gates of the Temple.'

The choir gave a beautiful rendering of Woodward's, 'The Radiant Morn has Passed Away.' Altogether the service was one of unusual interest and power.

One congregation can rejoice with another when any improvement is made in the church property. With the completion of the new Presbyterian church Wolfville will have no cause to be ashamed of the buildings provided for public worship, and the stranger within our gates will find public buildings of every kind such as few towns the size of Wolfville can boast.

Don't forget that we have the agency for the famous D. & M. Base Ball goods.
P. O. GODFREY, Hardware.

The Board of Trade.

To the Editor of THE ACADIAN:

Your verbose correspondent of last week, hiding behind the nom-de-plume 'citizen,' would do well to become correctly informed in regard to the doings of the Wolfville Board of Trade. But for the fact that he has placed himself in the 'knocker' class his childish tirade against our business men would be considered beneath notice. A 'knocker' because he is wide of the truth at every point.

If he will reveal his identity it will give us great pleasure to enlighten him in detail, and show him how 'silly' and 'childish' is his twaddle about house cleaning, etc., and how lacking in information he seems to be in regard to wharf appropriation.

As a rule, those towns which do not support a live Board of Trade, belong to the 'Sleepy Hollow' variety. When the Wolfville board was reorganized a few weeks ago at a representative gathering of business men, there seemed to be no doubt in the minds of any as to the wisdom of the action.

Topics of great importance to the town have been up for discussion and, given a little TIME, GENERAL INTEREST and CO OPERATION, No doubt the Board will give a good account of itself.

We hereby extend a cordial invitation to citizen to become a member or at least to attend the special meeting of the board on Monday evening and give us the benefit of his views re provincial waterpowers, etc.

In the meantime we humbly suggest that he give some attention to the definitions of 'Spectacular' and a few other of his favorites.

GIBSON GRAHAM,
Pres Wolfville Board of Trade.

Call and let us explain why you should use D. & M. goods.
P. O. GODFREY, Hardware.

Comments

ON CURRENT COMMONPLACES.

Who says that the Golden Rule is not practicable in business? With the return of the automobile I am reminded of Henry Ford's idea of the Golden Rule in action. This man is giving away $10,000,000, a year in profit to his employees, and the result is that every employee is satisfied, is happy and is enjoying his job. Employees sharing profits with employer and latter sharing those feelings with former. The workmen feel that they are human beings, not so many 'hands.' Wages have not increased, but they share in the profits. Their wages are just the same as before the introduction to this scheme, but now the workmen are sharing the profits of the company with the directors, who formerly drew all the dividends. Mr. Ford is absolutely opposed to over capitalization, and business for business' sake. J. R. Lee and a corps of seventy five assistants exercise a careful oversight of the working out of this scheme and its results. Henry Ford is paternalistic and realises that close supervision is needed lest the men abuse their privileges. The homes of the employees are visited from time to time. The entire staff of about 20 000 is divided into six groups as to efficiency and length of service. The minimum wage for an efficient man more than twenty two, whether married or single, is $30 a week, for forty eight hours work. Many get as high as $42. Single men, under twenty two, get at least $15, and the minimum wage for the 300 girls is about the same. Provision is made for a man when he marrys. Every single man, getting $15 a week, is automatically increased to $30 if he marrys. All that he has to do to have his wages thus doubled is to present his wife and his marriage certificate.

In conclusion I want to tell the story of the 'highest salaried office boy in the world.'

This boy is sixteen, and was getting $10 a month before the epoch making day. He had a mother dependent upon him, and she had to take in washing. He also was trying to get an education. Neither of them was living as happily as Henry Ford thought they should. So he was raised. His mother has a nice little flat now. He is educating himself and is putting $50 a month in the bank.

'Why, what salary is he getting now?' you naturally ask.

Every month he draws $130.

He was raised just $90 a month.

This shows how individual needs are considered by Mr. Ford. He is treating his twenty thousand men just like one big family, and giving to the various members of it just what they need—not necessarily what they deserve.

He is not an employer. He is a father. And he has the largest family of any father in the world.

TO-DAY AND EVERYDAY

You'll Like the Flavor
35¢-40¢-50¢ Per Pound

Ask your grocer for
VICTORY FLOUR
It gives perfect satisfaction.
GIBSON BROS., HALIFAX
SOLE AGENTS.
P. O. Box 852. Telephone 235.

IT PAYS TO BUY FOR CASH
AT THE
Crystal Palace Grocery

FRUIT

Oranges 12, 15, 20, 25, 35, 40 and 50c. per dozen.	
Lemons, per dozen	$ .25
Grape Fruit, each	.05
Cleaned Currants, bulk 3 lbs for	.25
do. in 1 lb. packages, each	.10
Valincia Layer Raisins 3 lbs for	.25
Fancy Raisins, 1 lb. package	.11
Fancy Blue Ribbon do. 1 lb.	.12
Prunes, 3 lbs. for	.25
Prunes, large table, per lb.	.14
Grapes, 18c. lb. or 3 lbs. for	.50

Look out for next week's list, in the meantime come in or telephone your order.

T. L. Harvey

And isn't it all worth while?

'The world is made a little better, the people in it a little happier. Isn't that reason enough?' asks Mr Ford.

The case of this Detroit man who is rapidly becoming one of the world's richest men is not an isolated instance. Lever Bros., of Sunlight Soap fame, and the late Sir Christopher Furness occur to me as I write, and there are many others. Who has not heard of that epoch making departure in the relations between capital and labor when Furness launched his scheme of profit sharing in 1908? Ask any school boy or girl the name of the cleanest town in the world. He would not reply: 'Wolfville,' but: 'Port Sunlight.' In introducing his plan of profit-sharing in 1909, Mr. W. H. Lever dated the inauguration of the scheme back to the beginning of the 20th century. Other examples might be cited but my time these days is in great demand, moreover my hand is unsteady.

I have caught the house cleaning and cleaning up fever; the terrible germ is doing its worst. The free use of the broom inside the house and the rake outside have placed me hors de combat as far as the use of the pen is concerned. VERAX.

COULD NOT BUNCO THIS MAN

Has No Use For Peddlers Selling Worthless Medicines

CROOKSTAIRS, ONT.

I was pestered last week with a travelling agent who said he had heard that I was troubled with Rheumatism. I told him I had been and he wanted to sell me some other medicine. I answered that I was taking GIN PILLS, the only medicine that did me any good.

I told him that I had tried various other medicines but none had done me any good but GIN PILLS and that I always kept a box in the house. GIN PILLS have done me more good than any other medicine I have ever taken.

JOSEPH STEVENSON.

Don't be imposed upon. Don't accept substitutes. If your dealer won't supply you with GIN PILLS, at the regular retail price of 50c. a box, 6 for $2.50, send direct to us. Sample box free if you write National Drug and Chemical Co. of Canada, Limited, Toronto. 303

Mengo Tone Blood and Nerve Tablets are the best all round tonic for pale, thin bloodless people. 50c. a box.

There are three kinds of Glasses.

The ten cent kind, crudely ground, ill-fitting and dangerous.

Those advertised as $5.00 for $1.00, which are worth no more than the ten cent kind but sold for $1.00.

The kind that I make after a careful, thorough examination to determine what you need and how they should be fitted.

Torics my Specialty.

J. F. HERBIN
EXPERT OPTICIAN AND WATCHMAKER
WOLFVILLE, N. S.

OPERA HOUSE
WOLFVILLE
MONDAY
MAY 11TH
First Instalment
'The Adventures of Kathlyn'
SELIG'S
THREE REEL MASTERPIECE
WITH
KATHLYN WILLIAMS
ADMISSION 15c.
See reading notice this issue
THE ACADIAN

New Carpets and Rugs

on display, the newest colorings and designs in Axminister, Wilton, Brussells, Tapestry and Wool, sizes 2 x 3, 3 x 3, 3½ x 4, 3 x 4. Prices from $45.00 to $3.00 each.

Japanese Fibre Rugs

all sizes and colorings at 1.00, 1.50, 2.00 and $3.00 each. Door and Hearth Mats in great variety of colorings, qualities and prices, 25c. to $7.50 each.

Linoleums, Oil Cloths

Linoleums, in 2, 3 and 4 yards wide in Wood, Block and Floral Designs at 45c., 50c., 60c. and 75c. a square yard. Oil Cloths all widths, 30c. square yard. Quodlaid Linoleum, the newest of Linoleums, 2 yards wide, 60c. a square yard. Kolor Fast Fibre Matting, a Fibre Matting that is guaranteed fast colors, in browns and blues, 36 inches wide, 45c. a yard.

New Curtains New Draperies

in Scrims, Bungalow Nets, Scrims, Plain and Fancy Borders, Sash and Door Nets, Lace and Net Curtains in setts.

Curtain Rods and Poles, in wood and brass, 10c. to $1.00 each.

New Window Shades, all colors. Sea Halos Special at 50c. It is a dandy.

J. E. HALES & CO., LTD.
WOLFVILLE.
Dry Goods Carpets Linoleums
Men's Furnishings
Standard Fashions in Stock.

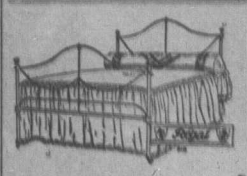

$2.65

Nothing cheap about it but the price. This up to date Iron Bed is well and strongly made, and finished with the best white enamel, thoroughly baked on, brass caps and easy running casters. Sizes 3 ft., 3 ft. 6, 4 ft. or 4 ft. 6 wide. All sizes same price.

Better order with it any of our double woven Springs with extra supports at $2.50 and a soft top Mattress, in good striped ticking at $3.15.

We Pay Freight on orders amounting to $10.

Write for Catalogue.

VERNON & CO.
Furniture and Carpets.
TRURO, N. S.

Good Fruit.

The most successful fruit growers of the Annapolis Valley have for years followed the practice of applying Muriate of Potash mixed with Basic Slag and Bone Meal, or other Phosphatic fertilizer, to their orchards, depending on a crop of clover to supply the necessary Nitrogen and Humus.

There is no doubt that the adoption of this ideal system is directly responsible to the remarkable color and quality of Nova Scotia apples, which features have gained for them so many awards and established their enviable reputation in the markets of Britain.

We can supply you with all high grade fertilizer materials, Potash, Nitrate of Soda, Acid Phosphate, Basic Slag, etc., at lowest prices. You can mix these yourself at home and save 25 to 40 per cent. in fertilizer cost.

Call and see us.

THE UNITED FRUIT CO.
BERWICK, N. S.
Dealers in fertilizers and all farm supplies.

GO TO BOSTON
VIA THE
YARMOUTH LINE
4 Trips Per Week Service

Sailings from Yarmouth TUESDAYS, WEDNESDAYS, FRIDAYS and SATURDAYS. Steamships 'Prince George' and 'Boston' in commission. Leave Yarmouth 5.00 p. m., on arrival of trains from Halifax and way stations.

For further information, rates etc., apply to agent, Dominion Atlantic Ry. or write to A. E. Williams, agent, Boston & Yarmouth Steamship Co., Yarmouth, N. S.

Minard's Liniment Cures Garget in Cows.

We have everything you need for spring

House Cleaning

OUR WALLPAPER

Has just arrived. Call in and let us show you the newest and best line of Wallpapers in town.

— Order your —
Paints, Alabastine and Wall Papers
from us. We save you money.

F. O. GODFREY

OUR SPECIALTY IS

SEEDS SEEDS

We are upholding out reputation for handling the best selected Garden and Field Seeds.

OUR ADVICE

Buy the Best and Buy Early

INPLEMENTS

See our line of Implements and Farming Tools Everything the farm requires.

2 Carloads Stylish and well built Carriages

Comprising Pneumatic and Cushion Tire, Top Buggies, Concords, Surreys and Double Seated Express Wagons, etc.

All Goods Positively Guaranteed.

Illsley & Harvey Co., Ltd.

Investigate and be convinced this is the store to buy serviceable footwear.

Ladies' American Patent But. High Shoes	$4.00
" " " " Low "	3.25
" " Tan " " "	3.25
" " " Pumps	2.25
" " " Colonials	2.75
" " White Buck, Low Shoes	2.75
Men's High Shoes, Patent, Gunmetal or Tan Calf prices	3.75 to 5.50
" Oxfords " " " " "	3.75 to 5.00
Girls' Yarmouth, School Boots, wear well, prices	2.50 to 3.00
Boys' " " " for service "	2.00 to 3.00

Varsity Blue Serge Suits for Men, especially Young Men, does not fade, prices from ..... 15.00 to $20.00.
Smart Worsted or Tweed Suits, prices from ..... 10.00 to $16.00.

Illsley & Harvey Co., Ltd.
PORT WILLIAMS, N. S.