

Issued Each Week—Only One Dollar a Year

VOL. XXVIII

THE GUA MEAT

NUMBER 27

# FARM AND DAIRY

## RURAL HOME

PETERBORO, ONT.

JULY 8.

1909

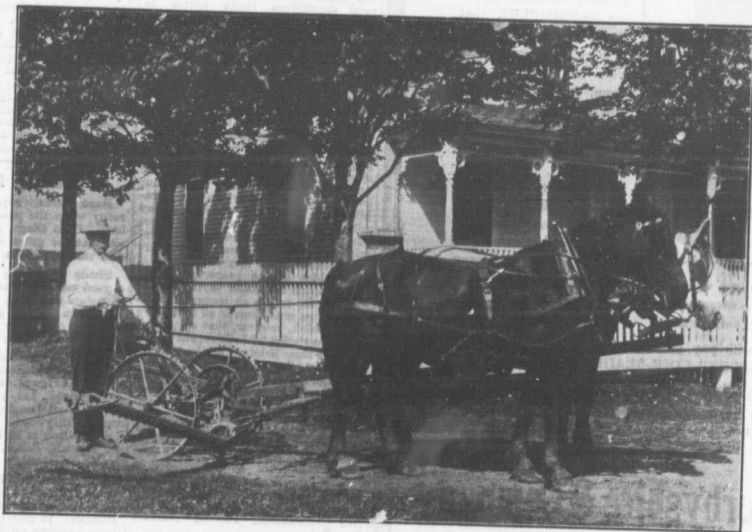

A NOVA SCOTIA FARMER STARTING FOR THE HAY FIELD

At the head of the Cobequid Bay, near Truro, are located some of the best farms in the province. Broad expanses of marshland and fertile uplands produce heavy yields of hay, which is one of the chief products of these farms. At haying-time, hundreds of mowing machines, rakes and waggons may be seen at work at one time on the historical marshlands. The illustration shows Mr. Davidson Hill, of Central Onslow, and one of his mowing outfits, ready for the harvest.

DEVOTED TO  
BETTER FARMING AND  
CANADIAN COUNTRY LIFE