The Daily Tribune.

VOL IV — SAINT JOHN, N. B., FRIDAY EVENING, JANUARY 15, 1875 — No. 21

MILLIONS OF PEOPLE IN AGONY

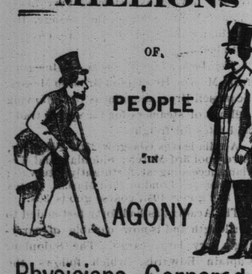

Physicians Cornered!

I SUPPOSE there is not in the whole of a physician's experience, anything in human suffering which calls forth his sympathy, and pity, to such an extent, as to witness the excruciating pains of a poor mortal, suffering from that fearful disease,

RHEUMATISM!

Heretofore there has been a considerable diversity of opinion among medical men, as to the true character of this disease. Some locating it in the fibrous or muscular tissues of the system, and others viewing it as an acute nervous disease; but it is now generally admitted to be a disease arising from a poison circulating in the blood, and further it is admitted that Rheumatism can never be thoroughly cured without exterminating such poisonous matters from the blood, by a constitutional internal remedy. We feel confident that none will feel better satisfied and rejoice more, than the conscientious physician, who has found out that a cure for this stubborn disease has been discovered. The following testimony from a gentleman of standing, and high respectability, and well known to the Canadian public, cannot fail to satisfy all that the

DIAMOND RHEUMATIC CURE!

is a wonderful medical discovery.

MR. ISAACSON'S ENDORSATION.

MONTREAL, 21st March, 1874.

Messrs. DEVINS & BOLTON.

Dear Sirs, I, with pleasure, concede to the agent's wish that I give my endorsation to the immediate relief I experienced from a few doses of the Diamond Rheumatic Cure, having been a sufferer from the effects of Rheumatism, but now, after taking two bottles of this medicine, entirely free from pain. You are at liberty to use this letter, if you deem it advisable to do so.

I am, sirs, yours respectfully,
JOHN HELDER ISAACSON, N. P.

FURTHER PROOF.

I AM ANOTHER MAN!

ST. JOHN, N. B., Sept. 29, 1874.

A. CHIPMAN SMITH,

Dear Sir,—I have suffered for fifteen months with Chronic Rheumatism, and could not find any relief, after trying every medicine that I saw advertised to cure it, until I was told about the Diamond Rheumatic Cure. I have used three bottles of this valuable remedy, and now can say that I am another man to what I was. I would advise anybody suffering with this terrible disease to to try it, and see if it does not prove the same for them that it did for me.

Yours,
JAMES L. DAGER,
Indiantown.

BARNES' HOTEL,
ST. JOHN, N. B., Sept. 29 1873

A. CHIPMAN SMITH,

Dear Sir,—I have great pleasure in stating that I put every confidence in your Diamond Rheumatic Cure. I have suffered for the past two years with Rheumatic Pains, during which time I have had the advice of some of the most prominent medical men in the Province, but experienced no relief, until I tried the Diamond Rheumatic Cure. I have now taken three bottles, and I feel greatly improved, and now am confident of a permanent cure.

Yours truly,
JAMES O'BRIEN.

There is no medicine which so promptly relieves the depressed vital action, restores the general and local circulation, allays the pain, dissipates the congestion, prevents inflammation, and restores the healthy action as the

DIAMOND RHEUMATIC CURE!!

This medicine is for sale at all the druggists throughout Canada. If it happens that your druggist has not got it in stock ask him to send for it to

A. CHIPMAN SMITH.
Market Square, St. John, N. B.
nov4 Gen Agent for New Brunswick.

WILLIAM McLEAN,
No. 106 Union Street,
Importer and dealer in
Choice Family Groceries,
Teas, Sugars, Fruits and Provisions.
N. B.—Just received—40 bbls Choice Apples, which will be sold low.
W. McLEAN,
oct6 6m 106 Union Street, St. John.

Cork Tobacco Store!
JOHN O'BRIEN
CAME out from the Old Sod eighteen months ago, and now being proprietor of the above store, would call attention of all the Old Irishmen, their Sons, and Smokers generally, to his stock of Domestic, Canadian and Virginia Smoking and Chewing Tobaccos.
A large variety of Pipes, Ambers, Cigar Cases Tobacco Pouches, etc., etc.
He also keeps constantly on hand a large stock, of the good Old Irish Twist and Figtail.
Call in when passing at
JOHN O'BRIEN'S,
nov10 Cor North and Mill Streets.

F. A. DeWOLF,
Produce Commission Merchant,
Wholesale and Retail Dealer in
Flour, Fish, Pork and Groceries,
No. 5 SOUTH WHARF,
july 31 ST. JOHN, N. B.

BARNES & CO.,
Printers, Booksellers, Stationers,
AND
BLANK BOOK MANUFACTURERS.
We have added new machinery to our Bindery, and are enabled to execute BINDING in the best style. Call and see Specimens.
BARNES & CO.,
nov 21 56 Prince Wm. street.

Notice of Removal.
E. & G. MORIARITY
BEG to inform their friends and the public that they have removed from 23 King street to the store lately occupied by Mr. Fraser, Germain street, (two doors from Chalmer's Drug Store,) where they will keep a select stock of
Cloths, Cassimeres, Doeskins, Tweeds, Vestings, etc.
Gent's Garments made to order in the newest and most fashionable style.
EDWARD & GILES MORIARITY,
St. John, N. B., 5th, 1874 Merchant Tailors. sep9

LONDON HOUSE,
Market Square.
DECEMBER 9th, 1874.
Just received per R. M. Steamer:
5 Cases Lastings, in all Numbers,
5 " Black Lustres;
6 " Haberdashery, Reels, etc.;
4 " Silks, Velvets, Ribbons:
2 " Hollands, Velvets, Silesias;
2 " Ruffings;
2 " India Rubber Braces;
1 " India Rubber Goods;
1 " Feathers and Flowers;
2 " Saxony Flannels;
1 " Elastic Gusset Webb;
6 " Men's Felt Hats;
20 " Paper Collars and Cuffs.
DANIEL & BOYD.
dec9

Executor's Notice.
ALL parties having legal claims against the estate of the late Alexander Martin, deceased, are requested to file the same, duly attested, within three months from the date hereof; and all parties indebted to said estate are requested to make immediate payment to
EDWARD E. LOCKHART.
A. C. & G. E. FAIRWEATHER, Solicitors. Executor.
Saint John, N. B., November 14, 1874.
nov16 3m liew

Just Received:
FOR CHRISTMAS.
A full assortment of those New and Popular
WANZER F.
SEWING MACHINES,
In all the
Different Styles of Tables
Also—in store:
Singer, Howe, Webster, Wanzer A.,
And Wheeler & Wilson Machines.
In Great Variety of Finish. For sale very low for Cash, during Christmas week.
C. H. HALL.
dec23 53 Germain street.

Adams Watches.
WE have added to our large and fine Stock, a few of the high class, thoroughly adjusted GOLD WATCHES of the above make.
PAGE BROTHERS,
dec17 41 King street

FANS.
WE have just opened, a large assortment of FANS in the newest styles
PAGE BROTHERS,
dec17 41 King street.

1874. 1874.
For the Holidays.
JUST received from London, a splendid assortment of
CAKE ORNAMENTS!
GUTHRIE & HEVENOR,
dec4 64 Charlotte street.

Oranges. Oranges.
Just Received:
25 CASES Valencia Oranges, very choice
To arrive:
22 bbls Onions.
JOSHUA S. TURNER,
dec31 35 Dock street.

NEW FRUIT!
Coffee, Soda, &c.
Landing ex Lulu, from Liverpool:—
25 BBBLS. CURRANTS; 30 boxes Valencia Raisins; 5 cases Elemi Figs; 25 bags FILBERTS; 20 bags WALNUTS; 10 boxes Soft Shell Almonds; 20 bags Ceylon Coffee; 1 cask CREAM TARTAR CRYSTALS; 5 bbls. Epsom Salts; 100 bbls. Whiting; 2 bbls. BLUE VITRIOL; 5 bbls. ALUM; 30 casks SODA CRYSTALS.
dec12 BERTON BROS.

Bran—to Arrive.
20 Tons BRAN.
W. A. SPENCE,
jan4 North Slip.

Ex Normanton.
200 BBLS Flour, Export, for sale low while landing.
W. A. SPENCE,
jan4 North Slip.

No. 1 Mackerel.
A VERY Choice article—just received and for sale low by
MASTERS & PATTERSON,
dec18 19 South Market Wharf.

ENCOMPASSED.

The willow standing by the lake,
Forever strives to reach the sky,
While thirsty roots unerring take
Their way to where the waters lie:
The blue below, which seeks the blue above,
Bears trunks and limbs upon its soaring love.

May be the willow once has sought
That all its growth should be above,
And now has slowly gained a thought
Of the depurity of love,
And knows that what its groping root desires
Is that to which its life on high aspires.

O lake to which the true roots go!
O arch divine, high o'er the crest!
Ye are but one, transfigured so!
Life of mbs serene from good to best,
Stately and tender, firmly stands to tell
Love nourishes and lifts and crowns as well.

NOTES AND NEWS.

It is a kind of hand to-mouth policy which President MacMahon follows. All his efforts to secure a ministry from the majority which recently opposed him in the Assembly having proved unavailing, he has concluded to retain his present Cabinet until he is again defeated. What he will then do we are not told; but it would be easy to tell him to what policy he ought to commit himself. Dissolution of the Assembly is now as much a matter of advantage to him as it is to the French nation.

There is a kind of genial affability about one Indiana lady which must make her very delightful to the society of her native hamlet. She is declared by a newspaper of her fortunate State to be a belle and "member of the best society," and in this character lately put herself up to be raffled for at 15 cents a chance. Every youth in the village hastened to secure the beautiful prize. Amid the excitement of the populace and under the glances of the young lady several young men failed. At length a clever, hard-working youth sprang forward and won at the first toss of the dice. Next, the wedding. There are probably few women who would adopt a course so full of fairness and justice.

The minister calmly said that it must be. He could not marry them unless they both did truly and duly tell him their ages—such being the regulation to which he must bow. The young man mildly responded, "Twenty-six;" the young woman—ah, the young woman! Answer? Never! "Then you can't be married." Her soft cheek grew white as the snow that rests upon the mighty hills, her eyes were filled with anguish. But she cried, "Thirty-one." Truth like this should have been rewarded but it wasn't. The bridegroom observed that he had understood the bride was only twenty-five, and he couldn't forgive deceit. "Farewell," he said. She remarked that this was justice, and they parted forever. Which ended their remote and melancholy story.

Mr. Charles Blanc, brother of "T'other Governor," as Mr. Rogue Riderhood might engagingly express it, has just published in the shape of a book his lectures on dress. M. Blanc is a member of the Institute of France, but in his artistic character he does not consider it beneath his dignity to discuss bonnets and sleeves. He makes as to the former the curious statement that history shows that "when religion is the fashion" bonnets are large. The uniformity of the modern masculine attire he asserts to be the natural expression of the principle of equality before the law established by the revolution. His conclusion in regard to dress is that presented by all artistic teachers—that the most perfect art consists in choosing such attire as will make beauty and grace more beautiful and graceful, without being conspicuous in color and form.

The work of the Liberation Society in England is still carried on with great energy. Two conferences were recently held, at Newcastle-on-Tyne and at Sunderland. Sir Henry Havelock, M. P., spoke at both. At Sunderland he accounted for his sudden change of opinion by saying that the Church Congress at Brighton, which he had attended, had convinced him of the impossibility of church reform except through disestablishment. Mr. Gordon, the lecturer of the society, is speaking in many of the towns of England. Dr. Fraser, Bishop of Manchester, recently delivered an address on the Liberation Society which has called forth a reply from the Rev. J. G. Rogers, President of the Congregational Union of England.

The sum obtained from the sale of Plymouth pews is three times the amount the house cost originally. The round sum is the interest on a million. The great rise over last year (over $12,000) greatly distresses people of the humbler class. The leading men started off in their bids $200 over last year. The increase run all along the whole line. The rule is that one man bids off a pew, adds the premium to the rent, and then averages the sum among the sitters. On Wednesday and Thursday nights the church was full of humbler worshippers asking, as usual, for low priced seats. "We have none this year," was the constant reply. As men have less money than usual, the thing chafes. It is proposed to add 300 rentals to the present number. These are now free seats. The Trustees have a plan before them for this change. The only objection to it is that it will leave only a few free seats in the church.

The Late Railway Horror in Great Britain.

Foreign papers give the following account of the late railway accident in England on the Great Western Railroad: "A dreadful railway accident, in which thirty-one persons were killed and upward of seventy wounded, occurred on the morning of the 24th of December on the Great Western Railway line, a few hundred yards from the village of Hampton Gay, and close to Shipton-on-Cherwell, near Oxford. The train contained a large number of passengers, most of whom were visiting friends for Christmas. They were being conveyed in 13 carriages, with two engines. The train which was half an hour late, proceeded safely for about six miles, when the tire of a wheel of a first class carriage broke and immediately left the rails and for at least three hundred yards plunged along over the sleepers, many of which were cut in two, and rushed over a wooden bridge across the river Cherwell. Between this bridge and a similar bridge over the Oxford and Birmingham canal the carriage was thrown down the embankment, as was evident from a deep scar cut in the ground, and dragged after it several others.

It was here that the accident occurred. The train was travelling at the rate of forty miles an hour, and the impetus given to the carriages as they left the rails carried them with terrible force for a long distance until they were finally dashed to pieces in the meadows below. Three carriages and a railway van were deposited beyond the canal. One carriage carried away one of the stone abutments of the bridge and fell in splinters into the water. The fragments of two carriages, turned wheels upward, were literally strewed about the embankment, and one carriage was hurled right across the up line on to the bank. The front part of the train continued its course for some distance.

There can be no doubt whatever, that in the case of the majority of the victims death was instantaneous. The overturned carriages, the heartrending shrieks of the injured, the dead bodies seen in all directions, and the scattered luggage, combined to render the spectacle horrible in the extreme. The more slightly injured at once set to work with praiseworthy alacrity to help their distressed fellow travelers. Large fires were lighted along the embankment from the broken carriages, and thither the wounded went in dismal groups, while others sat disconsolate in the snow, apparently overcome with the magnitude of the disaster and their own providential escape from a fearful death.

44 COLLAR 44
Just Opened:
COLLARS and CUFFS.
THE NEW
44 COLLAR. 44
—THE—
Brandon and Intrinsic Collar,
LANDSEER AND VICTORY CUFF!
For sale by
A. MACAULAY,
48 Charlotte Street,
jan8 Next McArthur's Drug Store.

SHAWLS
—AND—
Berlin Wool Goods!
REDUCED.
We offer the balance of our
FINE STOCK
of the above Goods at
Greatly Reduced Prices,
In order to Clear.
W. E. BLANCHARD & CO'S.
68 GERMAIN STREET.
jan2 Opp Trinity Church.

KNITTED
WOOL GOODS!
AT REDUCED PRICES.
WE are now selling the balance of our stock at a
Large Reduction.
Clouds, Scarfs,
Sontags, Shawls.
Jackets, Waists,
Hoods, Caps.
Mittens, Cuffs, Mitts,
Boots, Gents' Cardigan Jackets, Slipper Patterns, Antimicassars Table Mats, etc., etc.
WETMORE BROS.,
jan4 67 King street.

Skates! Skates! Skates!
OF ALL KINDS.
SKATES GROUND
—AT—
STILLWELL & GOGGIN'S,
dec1 20 Germain Street, opp. Country Market

BULBS AND SEEDS.
ELEGANT ILLUSTRATED CATALOGUE,
CONTAINING
Eight Colored Plates!
Mailed to any Address upon Receipt of 10 cts.
SEED BULBS, ETC.,
Fresh and Reliable, sent by mail to any part of the Dominion.
CHASE BROS. & BOWMAN,
jan2 dw2w Toronto, Ontario.

Haddes. Haddies.
Received.
26 DOZ Finnen Haddies, For sale at 10 Water street.
dec21 J. D. TURNER.

Snow Shovels!
AT
BOWES & EVANS',
jan8 4 Canterbury street.

OSBORN

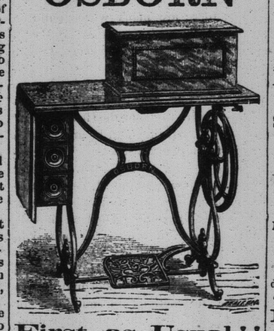

First, as Usual!!
THREE years in succession. The Osborn was awarded at the Great Central Exhibition Guelph, 1874, the first prize for Family Sewing Machine, and second prize as Manufacturing Machine. The new patent shuttle makes the Osborn unrivalled. In this Shuttle there is not the annoyance that is experienced in all other Shuttles; there are no holes in the Osborn Shuttle, and the thread can be put in its place in an instant. The Tension is self-regulating, which cannot be approached for smoothness.
BEFORE YOU PURCHASE TRY THE IMPROVED OSBORN.
WM. CRAWFORD,
General Agent for N. B. and P. E. I.
Young Men's Christian Association Building.
Charlotte street.
St. John, N. B.
Also—Agents for the MARITIME KNITTING MACHINE oct14 dw

FIRE INSURANCE.
THE MUTUAL INSURANCE COMPANY,
Established in St. John,
A. D. 1849.
PROFITS DIVIDED
AMONG THE INSURED!
Reasonable Rates.
JAMES HARRIS, Esq., President.
A. BALLENTINE, Secretary.
Office—No. 13 Princess St., Wiggin's Building.
nov18 tf

X. M. S. and N. E.
VERY, VERY CHEAP!
Mayflowers and Fruit,
In Glass Cases, (different sizes).
WILL BE SOLD VERY LOW!
Now is the time to get bargains, and ornament your Chimney Mantels, Centre Tables, etc., etc.
Determined to please all,
For sale at the Medical Hall.
R. D. McARTHUR.
On hand—Flavoring Extracts of all kinds. Fresh and Warranted Pure.
dec19 R. D. McA.

TOYS! TOYS!
13 CASES Toys! Well assorted, suitable for the Holidays.
BANKRUPT STOCK,
Must be Sold!
Also—a large stock of General Goods, too numerous to particularize. Please call and examine.
Auction every evening.
Goods at retail through the day at auction prices.
E. H. LESTER,
Commission Merchant, etc.,
dec21 nws 12 King Square.

Labrador Herring.
140 BBLS No 1 Labrador. Per schr Ida May. The only direct importation of the season. For sale low.
F. A. DeWOLF,
dec2 5 South Wharf.

ROBERT MARSHALL,
Fire, Life & Marine Insurance Agent
NOTARY PUBLIC,
ST. JOHN, N.B.
apr 10

Oats---In Store.
1500 bush Heavy Black Oats,
FOR SALE LOW.
W. A. SPENCE,
jan8 North Slip.

FLOUR.
250 barrels New Mills!
For sale low to close consignment.
W. A. SPENCE,
dec24 North Slip.

CORNMEAL.
200 BBLS Golden Ear Meal. For sale by
J. & W. F. HARRISON,
jan6 16 North Wharf.

WASHING CRYSTAL.
A LARGE SUPPLY ON HAND, which will be sold low by
SWEENY & STAFFORD
dec 12—fmn 4 South Wharf.

Ash Sifters and Barrels
AT
BOWES & EVANS
jan8 4 Canterbury street.

CHRISTMAS TIME.
Fairall & Smith
WOULD respectfully invite attention to the following useful and appropriate GOODS for the present season—
Shawls, Dresses, Jackets, Breakfast Shawls,
VESTS, SONTAGS, CLOUDS, MUFFLERS.
Lined Mittens and Gloves in Great Variety.
Berlin Goods, for Children.
Muffs, Boas, Ties, Mittens, Gaiters, Polka Jackets, etc., etc. Gents' Goods—in Scarfs, Ties, Suspenders, Mufflers, Hosiery and Underwoolens, a good assortment.
DRESS MAKING AND MILLINERY!
dec10 At FAIRALL & SMITH'S, - - 52 Prince Wm. Street.

1874. 1874.
CHRISTMAS!
Just received at 99 Union Street, a full assortment of Christmas Groceries, comprising:
ASSORTED Extracts, Syrups, Raisins, Pears, Grapes, Oranges, Lemons, Apples, assorted Spices, Citron Peel; Lemon Peel, Orange Peel, Teas, Sugars, Canned Fruits, assorted Fancy Biscuits, Nuts, Walnuts, Almonds, Filberts, Castana and Pecan, together with a full assortment of Groceries, too numerous to mention.
For sale low by
ARMSTRONG & McPHERSON,
dec16 99 Union street.

C. F. OLIVE,
138 Union Street, St. John, N. B
IMPORTER and dealer in the following first-class SEWING MACHINES, Home, Home Shuttle and Improved Champion.
Oil, Machine Needles and Fittings.
N. B.—Machines repaired. Charges moderate
oct8 dém

To the Ladies
OF THE
TOWN of PORTLAND.
I have just opened a large assortment of Ladies' and Children's
Felt and Straw Hats,
Hat Shapes, Flowers, Feathers.
Trimmings in great variety
A. C. McMURTRY,
Main street.
N. B.—Felt and Straw Hats done over; Hats and Bonnets made to order.
nov4 TOWN OF PORTLAND.

LADIES'
Silk Ties!
all the
NEWEST SHADES.
AT
W. C. BLACK'S.
Main Street, Portland,
oct23

Mrs. G. DIXON,
Main Street, Portland,
Importer and dealer in Ladies', Misses' and Children's
BOOTS AND SHOES,
Would notify her friends and the public generally that she has received her
Fall Stock.
Thankful for past favors, she would solicit a renewal of the same.
NEXT TO DR. SMITH'S.
MAIN STREET, - PORTLAND.
oct14

SPENCER BROS.,
Commision Merchants and Manufacturers' Agents,
McCULLOUGH'S BUILDING, (REAR).
Market Square, ST. JOHN, N. B.
AGENTS for the Rocky Mountain Vermillion Paint, best and cheapest Paint in the Market. Properly mixed we will guarantee it to cover double the surface and wear twice as long as ordinary paints. It will not peel, scale, crack or blister, though subject to high degrees of heat.
Also, Herring's Patent Fire and Burglar Proof Safes, for sale at very low prices. The best in use. Preserved millions of treasures and books, papers, etc., of hundreds of firms in the great fire of Chicago, Boston, and Portland.
Oil Cabinets, Refrigerators, etc. Consignments solicited and prompt returns made.
Refer by permission to Scammell Bros, C. G. Berryman, H. L. Spencer, E. T. Kennedy & Co.
oct3

NOTICE OF CO-PARTNERSHIP
WE, the undersigned, having entered into a Co-Partnership, for the purpose of carrying on a Wholesale and Retail Grocery and General Provision business, at No. 59 Union street (Crosby's Corner), we shall always keep a large Stock on hand, from which to select at prices and terms to suit all. Solicit a share of the patronage of the public and our friends in general.
We are yours, respectfully,
ARMSTRONG & McPHERSON.
oct3—6md

Reindeer Flour.
4000 BBLS REINDEER FLOUR
The quality of this Flour has been much improved and is now giving entire satisfaction.
For sale by
J. & W. F. HARRISON,
dec22 16 North Wharf.

Pint and Half-pint Flasks.
In store,
40 CASES Pint Flasks;
5 cases Pint Flasks, Glass Stoppers;
5 " ½ pint Flasks, "
For sale lower than can be imported.
dec26 ANDREW J. ARMSTRONG.

Codfish, Haddies and Kippered Herring
JUST received—a fresh supply. All in very fine order.
dec17 at R. E. PUDDINGTON & CO'S.

1874. 1874.
BRIDGE CONTRACT
TENDERS will be received at the Office of Public works, Fredericton, until SATURDAY, the 30th day of January, 1875, at noon, for the erection of a NEW BRIDGE OVER SALMON RIVER, Chipman, Queen's Co., according to plan and specification to be seen at said office, and at the store of G. G. King, near the site of said Bridge. Each tender to be marked, "Tender for Salmon R. Bridge," and to give the names of two responsible persons willing to become sureties for the faithful performance of the contract.
The Commissioner does not bind himself to accept the lowest or any tender.
WM. M. KELLY,
Chief Commissioner.
Department Public Works, Fredericton, December 29th, 1874. dec31

BRIDGE CONTRACT.
TENDERS will be received at the Office of Public Works, Fredericton, until THURSDAY, 25th day of February next, at noon, for the erection of a new BRIDGE over the Aroostook River, Victoria County, according to plan and specification to be seen at said office and at the store of Hon. B. Beveridge, at Andover. Each tender to be marked "Tender for Aroostook Bridge," and to give the names of two responsible persons willing to become sureties for the faithful performance of the contract.
The Commissioner does not bind himself to accept the lowest or any tender.
WM. M. KELLY,
Chief Commissioner.
Department Public Works, Fredericton, January 6th, 1875. jan 9

NOTICE OF CO-PARTNERSHIP.
R. C. SCOVIL having become a partner in my business, it will in future be conducted under the name and style of
W. H. THORNE & CO.
January 1st, 1875. W. H. THORNE.

CARD.
W. H. THORNE & CO. having leased the new brick premises, adjoining the Wholesale Warehouse of Messrs. Thos. R. Jones & Co., Canterbury Street, will open the same on the 1st of March next, with a general stock of Hardware, Paints, Oils, Rubber and Leather Belting, and Mill Supplies of every description, for wholesale only. They will also continue the Retail Business at the old stand Market Square, corner of Dock street, where will be found a very superior assortment of General Hardware and Building Materials.
W. H. THORNE. R. C. SCOVIL.

Tobaccos. Tobaccos.
LOGAN, LINDSAY & CO
are receiving to-day:
250 CADDIES Little Corporal;
200 " Argyle Solace;
250 caddies Shoo-fly do;
75 butts Mahogany 8's, McDonald's;
25 " Fruit cake, 8's, Adams & Co's;
50 " Strawberry, 8's, Scoles';
24 " Tortoise Shell, 4's;
20 " Challenge, double thick;
50 caddies Bright, ½ lbs, new;
25 " Black Warrior, do;
16 " Little All Right, Virginia;
Recent Arrivals.
53 boxes Alfred, 12's;
30 " Arthur 12's;
50 caddies McDonald's, 3, Solace;
25 " One Star, Pocket Pieces;
25 " Black Diamond, Chewing;
30 butts Bright 8's, Pine Apple;
30 boxes rincess Louise, 12's;
30 " Sensation, 12's;
20 " Challenge, 12's;
20 " Harbison, 12's;
56 caddies Just right, Navy ½'s, etc., etc.
jan4 62 KING STREET.

1875. JANUARY. 1875
THE subscriber begs to tender his best thanks to the public for their generous patronage during the past year, and hopes by strict attention to merit a continuance of their favors. Prescriptions most carefully prepared. Country orders promptly forwarded. Garden seeds in season. A good stock of medicines, phials, dyes, and Druggists' sundries on hand.
J. CHALONER,
dec31 Cor. King and Germain sts.

12's Tobacco.
50 BXS Prince Arthur Tobacco, just landed. For sale by
GEO. ROBERTSON,
dec30 6 Water street.

FOR THE NEW YEAR!
PLUM CAKE,
FRUIT CAKE,
POUND CAKE,
PLAIN and FROSTED
Syrups,
Lemon,
Pineapple,
Raspberry,
Strawberry.
Tea Cakes in endless variety.
New Dominion Manufactory,
dec30 No. 120 Prince Wm. street.

300 BBLS LABRADOR HERRING, extra quality. For sale low
MASTERS & PATTERSON,
dec18 19 South M. harf.

Cork Whiskey.
25 PER CENT. O. P., in Qr-casks, stored in Custom House. For sale low bond or duty paid, by
SWEENY & STAFFORD,
dec31 fmn 4 South Wharf.