MC 2035 POOR DOCUMENT

OXFORD
SALE
NOW
ON AT
KING STREET
STORE

Waterbury & Rising Ltd.

Kodaks . .
And Photographic Supplies For Amateurs
S. H. Hawker PRESCRIPTION PHARMACY Cor. Mill Street and Paradise Road

GOOD BLOOD MEANS GOOD HEALTH
Yes—good blood means good health—because the blood furnishes the different parts of the body with vitalizing force through the lungs and through the stomach, therefore your lungs and stomach must be kept in good condition. You can keep them in good condition by taking
Peerless Syrup of Hypophosphites
It gives you muscular energy, enables you to breathe deeper and better. It tones up your digestive organs, and makes your blood of more value to your body.
Remember first take PEERLESS SYRUP OF HYPOPHOSPHITES then you will have good blood and good health. 75 cents the bottle.
FRANK E. PORTER, PRESCRIPTION DRUGGIST Corner Union and Saint Patrick Streets

When You Want . .
to know what ails your watch or how to get a piece of JEWELRY MENDED bring it to us. We know what is needed and do repair work at reasonable rates. When finished, jewelry repaired here looks as good as new.
We Repair Jewelry Very Reasonably.
A. & J. HAY - - - - 76 KING ST.

WARM WEATHER DRY GOODS
Thin Summer Hosiery and Underwear
White Waists Skirts and Corset Covers
White Lawns, Muslins, Indianhead, etc
Pretty Cambrics and Ginghams
A. B. WETMORE, - - 59 GARDEN STREET

A 5-8 KT. DIAMOND FOR $90.00
This stone is slight flawed but of beautiful color. It will mount up perfectly. A Bargain Allan Gundry, 79 King St
Swiss Watches. These are the Best Values to be Had. All sizes
All Grades All Prices ALLAN GUNDRY, 78 King St

MORNING LOCALS

The sections of the 28th Dragoons from Charlotte and York counties arrived in the city last evening from Sussex, and were the centre of attraction.

The dredge Stonelifter is doing good work in the harbor channel. She has raised fifty stones weighing from one to twenty-one tons each.

James Wright, a Scotchman convicted under the speedy trials act for the theft of articles from the Ottawa Hotel will be sent to the old country. A clergyman has obtained his release from custody.

Senator Domville, of Rothesay, returned last evening from Albert county, where he said a strong pressure of natural gas had been found on the property of the General Oil Shales Co., of Canada. A new company composed of J. L. Peck, Gordon Stevens, Calvin Thompkins, Hon. C. J. Osman, and others, was to be formed to develop the find.

At a meeting of the Building Trades' Council held last evening it was decided to notify all contractors that on and after Sept. 1 union members will not work with non-union men. Another meeting of the council will be held soon to elect officers.

The prizes were presented at the Y. M. C. A. last evening to the winners in the Sunday school athletic league. The cup donated by St. David's church for the league championship, was won by St. James church Sunday school, and will be held by them until won by another church. The shield donated by the league is their permanently. Forty-eight ribbons were presented to the winners of first, second and third places from the different churches. The presentations were made by Physicial Instructor E. J. Robertson.

The following is the programme to be rendered by the City Cornet Band, under the direction of Frank Waddington, on the King Sqquare this afternoon, from 3 to 5: March, Under the Banner of Victory, Blow; overture, Oriental, Beeger; selection, Gems from Sullivan's Opera, Hume; sextette, From Lucia de Lammermoar, Donizetti; waltz, Soldaten Lieder, Gunge; solo, polka, Vive Le La Cannadienne, Derchampo; soloist, D. J. Gallagher; selection, Maritana, Wallace; intermezzo, Hypatia, Hume; selection, Harry Lauder's Songs, Reeve; God Save the King.

Judge Ritchie said yesterday that as a result of the decision of the common council to retain the early closing by-lew without amendment, he would decide each of the adjourned cases on its merits and if the defendant was found guilty he could appeal to ascertain if the by-law is ultra vires.

The programme for the Westfield Outing Association for today includes a sailing race this afternoon at 3 o'clock and a motor boat race at 3.15. The boats in the sailing race will be the Rosamond, Clipp II., Dreadnought and Louise. The motor boats will be Idler II., Silver Spray, Micmac and Clyde. There will be a dance this evening in the pavilion.

The annual R. K. Y. C. cruise will end tomorrow at Rocky Point. Several boats will go from here tomorrow for the service tomorrow. The sermon will be preached by Rev. G. M. Campbell.

Edward Walsh, of 15 Merritt street, while working on a construction car in Mill street yesterday had his hand badly crushed. It was necessary to have three fingers amputated. He was taken to the General Public Hospital.

MORNING NEWS OVER THE WIRES

A contract for the construction of 580 miles of railway extending eastward from Port Arthur, Ont., was awarded by the Canadian Northern Railway to a St. Paul firm yesterday.

Hon. Wm. Fielding, Sir Charles Fitzpatrick and the naval contingent from the H. C. M. S. Niobe, arrived at Quebec on the S.S. Victorian last evening.

The preliminary trial of former employes of the pulp company at St. George, charged with intimidating the men at the mill, was finished yesterday, and they were sent up for trial. J. B. M. Baxter, K. C., appeared for the company, and Daniel Mullin, K.C., for the defendants.

An agreement has been reached by the various factions of the U. S. senate for a vote on the Canadian reciprocity bill on July 26.

In the new Anglo-Japanese alliance there is provision that if either one goes to war with a third power with which the other has an arbitration treaty, there shall be no obligation to assist in that war. This would not make it necessary for Great Britain to join Japan should the latter go to war with the United States.

Ottawa, July 14.—The cabinet today commuted to life imprisonment the sentence of death passed upon the Italian woman, Angelino Neapolitano, for the murder of her husband at Ste. Marie.

CANSO FIRE

Three residences and three stores were destroyed by fire in Canso, N. S. yesterday afternoon. It started in Goodwin's bakery in the centre of the town. Bucket brigades did good work. The Methodist and Baptist churches were saved but were damaged. The loss on the buildings will run up to about $12,000 and to $26,000 on the furniture and merchandise.

KILLED NEAR McADAM

Joseph Perkins, a peddlar, was killed by a C. P. R. express about four miles west of McAdam Junction yesterday morning. He was lying with his head on the rail and body at right angles to the track. It was impossible to stop the train before it had struck and killed the man. The body was taken to St. Stephen.

RIDS STATE OF GAMBLERS.

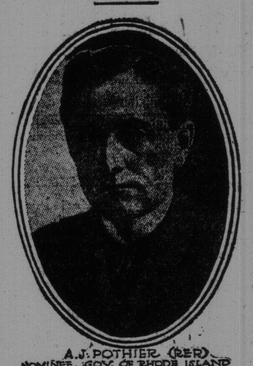

A. J. POTHIER (REP) NOMINEE. GOV. OF RHODE ISLAND

Governor Pothier, of Rhode Island, has started a vigorous campaign to wipe out gambling in his State. His special aim is to prevent the selling of pools on the trotting races in the city of Woonsocket. The gambling element, fearing the Governor's wrath, are fleeing from the State.

BAPTIST MEETINGS CLOSED

The Baptist Associatian meetings in Hartland were concluded yesterday afternoon. J. A. Corey and S. Johnson were ordained.

Rev. C. T. Clark was chosen assistant secretary, Rev. J. G. Belyea was chosen corresponding secretary. The following were appointed: Rev. J. A. Cahill, to preach the association sermon; alternate, Rev. D. Patterson. Delegates to Reformed Baptist alliance, Rev. Dr. McIntyre, Dr. Hutchinson and F. S. Porter. To primitive Baptists, Revs. C. W. Weldon, G. B. McDonald and D. Patterson. Delegates to convention, D. C. Clark, St. John, and D. W. Keith, Hartland. Advisory committee, Revs. F. E. Bishop, J.E. Wilson, C. T. Clark, L. A. Fenwick, Dr. J. H. McDonald, E. B. McLatchey and C. C. Hayward.

Constitution bye-law committee—D. McLeod Vince, Rev. R. Barry Smith, and A. A. Wilson.

Temperance committee—Rev.E.C. Corey, Rev. E. A. McPhee and A. H. Chipman, Revs. F. D. Bell and A. H. McLeod, Sunday school committee—Revs. J. B. Ganong, R. M. Bynon, W. C. Cross, L. R. Hetherington and A. W. Warman.

ST. STEPHEN WEDDING.

A pretty home wedding took place on Wednesday evening, July 12, at the home of Mrs. M. L. McLeod, St. Stephen, when her second daughter, Marion Cecelia, became the bride of John McKay of Halifax. The bride wore a gown of heliotrope chiffon with point d'esprit laces and carried a bridal bouquet of white roses. There were no attendants. After the ceremony, which was performed by Rev. W. C. Goucher on the Baptist church the happy couple left for a month's honeymoon trip. They will make their home in Halifax.

Daily Hints For the Cook

CORNMEAL MUFFINS.

One cupful of cornmeal, two cupfuls of flour, three teaspoonfuls of baking powder, one teaspoonful of salt, two tablespoonfuls of sugar. Sift together thoroughly and add the following: One and one half cupfuls of milk, one egg, well beaten; one tablespoonful of melted butter. Bake twenty-five minutes.

FRENCH MACARONI.

A French way of cooking macaroni or spaghetti is to take a piece of fresh pork from the ribs of about two pounds. Brown on all sides and butter, salt and pepper; pour over meat one can of tomatoes, drop one dozen mushrooms that have been washed and soaked, drop a piece of garlic in kettle. Let simmer until rich, thick sauce; when done have your pound of macaroni, boil in salt water until done, drain, put in large dish, pour over the sauce and grated Swiss cheese. Mix well while hot and serve with the pork sliced thin.

Heroes, like sermons, are often made to order.

Facts About Motherhood

The experience of Motherhood is a trying one to most women and marks distinctly an epoch in their lives. Not one woman in a hundred is prepared or understands how to properly care for herself. Of course nearly every woman nowadays has some medical treatment at the time of child-birth, but many approach the experience with an organism unfitted for the trial of strength, and when the strain is over her system has received a shock from which it is hard to recover. Following right upon this comes the nervous strain of caring for the child, and a distinct change in the mother results.

LYDIA E. PINKHAM

There is nothing more charming than a happy and healthy mother of children, and indeed child-birth under right conditions need be no hazard to health or beauty. The unexplainable thing is that, with all the evidence of shattered nerves and broken health resulting from an unprepared condition, women will persist in going blindly to the trial.

It isn't as though the experience came upon them unawares. They have ample time in which to prepare, but they, for the most part, trust to chance and pay the penalty.

In many homes once childless there are now children because of the fact that Lydia E. Pinkham's Vegetable Compound makes women normal, healthy, and strong.

Any woman who would like special advice in regard to this matter is cordially invited to write to Mrs. Pinkham at Lynn, Mass. Her letter will be held in strict confidence.

A Special Sale Of Partly Made Embroidered Dresses And Embroidered Waist Patterns

A splendid chance to provide at much reduced figures, handsome and suitable attire for these warm days. A satisfactory range of choice is offered in each item and the values are remarkable enough to create much enthusiasm when the sale opens on

MONDAY MORNING

Linen Embroidered Box Dresses, shaped skirt, material for waist. All are this season's styles, in handsomest new effects, in making and embroidering. Special sale prices:— $3.50, $5.00, $6.50, $7.00, $7.25, $7.75, $10.50, $14.25.

Linen Embroidered Waist Patterns, very newest and prettiest designs. Special sale prices:— $2.45, $2.60, $3.25, $3.30, $3.50, $3.75.

Mercerized Lawn Hand Embroidered Waist Patterns, decidedly neat and dainty embroidery designs and will make up beautifully. Sale prices $2.60 and $3.00.

This sale will commence promptly at 8 o'clock in Lace Department—Back store.

Special Clearing Prices In Men's Summer Furnishings

Balbriggan Underwear, super Egyptian silk finish. Shirts with long sleeves and French necks; long drawers. The best value in the city. Sale price, **per garment 30 cts.**

Sweaters, English make, coat style, extra quality, all-wool, plain or trimmed; grey, white tan navy green. Very special, reduced price, **each $2.00.**

Half Hose, cotton and lisle, much under regular prices. All good colorings and neat designs. **19c., 3 pairs for 50c. 25c., 4 pairs for 90c. 35c., 3 pairs for $1.00.**

Washable Ties, all very greatly reduced and going fast. Sale prices **10c., 3 for 25c. 15c., 2 for 25c. 20c., 3 for 50c.**

Colored Shirts, at 69c.—There are still some good bargains left, both in designs and colorings. All are perfect fitting shirts, made of serviceable cloths; soft fronts and negligees, with collars attached. Sizes from 14 to 16 1-2.

Soft Double Collars—Another lot opened including new square point style, first time shown. White pique, mercerized stripes. **Each 25c.**

Men's Furnishings Department.

Dainty New Parasols and Sun Umbrellas

Parasols in Natural Linen, plain and hemstitched, natural wood handles, **each $1.75, $1.90 and $2.10.**

Parasols in Natural Linen embroidered in self colors natural wood handles, **each $2.65.**

Parasols in Natural Linen border embroidered in red, black, and green, natural wood handles, **each $2.00.**

Natural Pongee Silk Parasols, with self spot, natural wood handles, **each $3.10.**

White Silk Parasols, plain and hemstitched, natural wood handles, **each $2.10 and $3.10.**

White Silk Parasols, embroidered with white silk braid, natural wood handles, **each $2.25.**

Colored Silk Parasols, plain and hemstitched in red, brown, light blue and navy, natural wood and fancy handles, **each $2.10.**

Black Silk Parasols, plain and hemstitched, black handles, **each $2.25, $2.35 and $3.00.**

Fancy Parasols, black and white, natural and black wood handles, **each $3.00 and $3.85.**

Fancy Parasols, navy and white, natural wood handles, **each $3.40.**

Sun Umbrellas, in white and natural shades of cotton and linen with green. These Umbrellas are made with bamboo sticks and are used extensively in warm countries. They are just the thing for summer resorts and outings. **Each $1.35 and $1.60.**

Children's Parasols, in white and colored, plain and fancy; a large variety to choose from, **each 25c. to $1.15.**

Silk Department

MANCHESTER ROBERTSON ALLISON, LTD.

Monday this July Clearance Sale will reach a new sales record because prices have touched so low a basis!

Right in the heart of the summer season and all sorts of cool wearing apparel marked for quick selling. Sweeping price reductions have been made and one department offers just as attractive concessions as the other. Stocks are complete and the variety is very large. A few days of such fast trading as will mark Monday's selling and you won't be sure of your size or the color you want or the style you prefer. Come now while everything is in your favor. Later on it will be difficult to find just what you want at such low prices.

GREAT SELLING FROM 5,000 YARDS OF DRESS SUITINGS AND PRETTY WOOL MATERIALS

MONDAY WILL BE DRESS GOODS DAY! You can't help appreciating these great bargains in fine wool materials. For Monday we have a saving of 33 1-3 to 50 per cent. in store for you on the prices of Pure Wool Dress Goods. There is an immense variety to choose from. Come on Monday sure as that is "Dress Goods Day" in this July Clearance Sale.

Goods worth up to 85c., are on sale for 48 cts.

This is a special lot of Summer Dress Goods comprising Poplins, Fine Cords, Santoys, Pretty Wool Taffetas, in summer shades, as well as hosts of other materials suitable for fall house dresses. You get a choice of coloring and material for less than half a dollar a yard; all one price **48 cts. a yard.**

68 cts. a yard buys goods worth $1.15

There is a large variety of Excellent Suitings Fine Twill Serges, Coating Serges, Taffetas, in both plain and mixed effects. You can't miss this opportunity of procuring a costume for early fall at such low figures as are quoted during this clearance sale; all one price **68 cts. per yard.**

98 cts. a yard will buy Wide Broadcloths worth $1.50

At this price you will find a large assortment of Smooth Cloths and Fine Suitings. In some cases there are prety cloths suitable for evening wraps as well as for fall costumes, costs up to $1.50, all one price **98 cts a yard.**

YOU WILL BUY BEAUTIFUL PATTERN HATS ON MONDAY AT $2.50, $3.50 and $3.75

This July Clearance Sale commands the prices in the millinery department. Everything in the way of a trimmed hat must be sold during this sale. Many are beautiful summer trimmed hats that have only lately been made up and now are to go at much less than half price. Sale prices **$2.50, $3.50 and $3.75.**

HIGH GRADE FOULARD DRESS SILKS REDUCED

On Monday we will give those interested in silks an opportunity to buy a number of dress lengths of Beautiful French Foulard Silks. All double widths, 40 and 43 inches wide. Some of these are pattern dresses of the finest quality.

$2.25 Foulard Silks, Monday will be **$1.25 a yard**
1.75 Foulard Silks, Monday will be **1.19 a yard**
1.25 Foulard Silks, Monday will be **0.87 a yard**

Remember that Foulards are just as good for fall wear as for any other time of the year.

F. W. DANIEL & CO., LTD.
London House, Corner King and Charlotte Streets