MC 2035

POOR DOCUMENT




# CATARRH TORTURE CURED

Trial Package Mailed Free to Convince You

**Head Feels Like Some Great Pressure Was Bearing You down—Pain in Forehead, Nose and Throat Raw, Severe Headaches, Hawking and Spitting and Bad Breath**

These are only a few of the many symptoms that warn you of the deadly work catarrh is gradually accomplishing. Your whole system is being poisoned by the deadly catarrh germ which sooner or later will cause the complete decay of both tissue and bone.

It causes loss of thinking power, ulcers, irritation of the glands of the throat, causing earache and finally deafness. The continued dropping of these germs down through the throat usually results in indigestion, dyspepsia, catarrh of the stomach, bowels and other vital organs, causing consumption and finally death.

C. E. Gauss, 2322 Main street, Marshall, Mich., has at last discovered a remedy that quickly and permanently cures all forms of catarrh. It goes direct to the seat of trouble and corrects the cause.

In order to convince any person suffering from this dreadful disease, one large sized trial package will be sent absolutely free, postage paid, in a plain wrapper. All that is required is to fill out the attached coupon and mail it today. When you are cured tell your friends about this wonderful medicine.

FREE.

This coupon is good for one trial package of Gauss' Combined Catarrh Cure, mailed free in plain package. Simply fill in your name and address on dotted lines below and mail to C. E. GAUSS, 2322 Main Street, Marshall, Mich.

Name .....

Street or R. F. D. No. .....

City ..... State .....



# AFTER SUFFERING YEARS

**Cured by Lydia E. Pinkham's Vegetable Compound**

Fox Creek, N.B.—"I have always had pains in the loins and a weakness there, and often after my meals my food would distress me and cause soreness. Lydia E. Pinkham's Vegetable Compound has done me much good. I am stronger, digestion is better, and I can walk with ambition. I have encouraged many mothers of families to take it, as it is the best remedy in the world. You can publish this in the papers."—MRS. WILLIAM BOURQUE, Fox Creek, N.B., Canada.

The above is only one of the thousands of grateful letters which are constantly being received by the Pinkham Medicine Company of Lynn, Mass., which prove beyond a doubt that Lydia E. Pinkham's Vegetable Compound, made from roots and herbs, actually does cure these obstinate diseases of women after all other means have failed, and that every such suffering woman owes it to herself to at least give Lydia E. Pinkham's Vegetable Compound a trial before submitting to an operation, or giving up hope of recovery.

**Mrs. Pinkham, of Lynn, Mass., invites all sick women to write her for advice. She has guided thousands to health and her advice is free.**



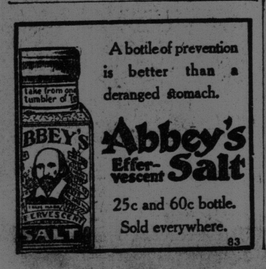


A bottle of prevention is better than a deranged stomach.

**Abbey's Effer-vescent Salt**

25c and 60c bottle. Sold everywhere.

83


## HUNGARIAN AUTHORS NOW PROTECTED IN THE U. S.

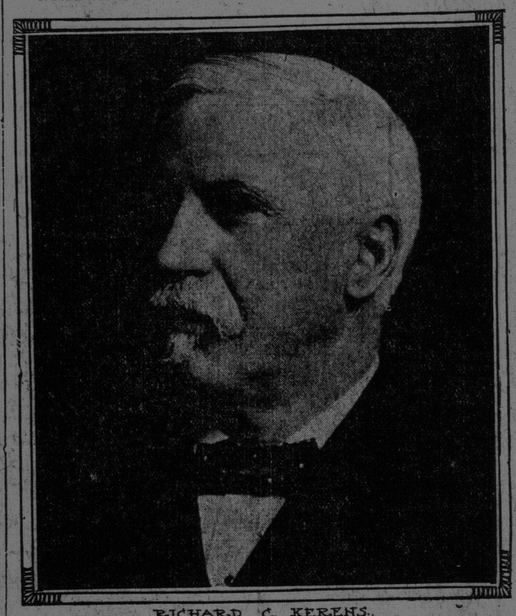

RICHARD C. KERENS.
PHOTO BY STRAUSS.

It is hoped that the copyright treaty between the United States and Hungary, signed at Budapest by the American Ambassador, Richard C. Kerens, will remove the long standing grievance of Hungarian authors and composers, heretofore unprotected in America.

# HARD SESSION ON GOVERNMENT

### Hon. Dr. Reid Gets it in Plenty And Sits Silent

### FAIR PLAY, SAYS SIR WILFRID

### Borden and His Lieutenants Roundly Scored for Tactics in South Renfrew Election Matters—Carvell Hits From Shoulder

Ottawa, Jan. 31—Two "reasons" for continuing the South Renfrew vacancy were presented to parliament by the government today. Premier Borden gave one, and Hon. Dr. Reid gave the other.

Mr. Borden's "reason" was that the federal Liberal government had permitted seats to remain vacant for longer periods and that the Ontario Liberal government had left the North Renfrew seat unoccupied in the legislature for over a year and a half.

Dr. Reid's "reason" was that it was necessary to wait till the men in the woods came down. He added, that if the election had been held properly "a vote would have been taken in which Mr. Graham might be elected."

Practically no attention was given to the subterfuge of a revision of the lists, previously advanced by the premier, after A. H. Clarke's concise expose of the hypocrisy and legal absurdity of that position.

The house witnessed an unusual spectacle. The member for South Essex charged the minister of customs, on the authority of the ministerial press reports with visiting the riding of South Renfrew and making to the people there "A statement unequalled for reckless disregard of truth."

On the same authority he accused the minister of reckless and barefaced bribery in taking the position: "Vote for Maloney and the Borden government will then spend money in this district for good roads." Of Dr. Reid's statement in this connection the Renfrew ministerial organ had said under the caption of "Low Appeal From a Cabinet Minister::" "The bald way in which he handled this topic disgusted all decent men."

**Reid Dumb Under the Lash.**

These were direct charges and the house waited with expectation for Dr. Reid's defence. It was not forthcoming. The minister allowed them to go without explanation and Hon. Charles Murphy, following, directed the attention of parliament to the fact that "The minister of customs' veracity has been challenged and he has sat dumb, and when he rose he did not dare to touch the matter."

The minister gulped but still remained silent.

**Laurier Asks for Fair Play.**

Sir Wilfrid Laurier pointed out that it was an axiom that a lawyer who had a poor case devoted himself to abusing the plaintiffs attorney. The premier's only defence had been along such lines and the adoption of the "Tu Quoque" line of argument. He had argued that the late government was not free from blame for delay in holding bye-elections, but in no case had this matter been complained of by the then opposition.

It was true that for one session he had represented both Ottawa city and Quebec East, but this was never challenged until the second session when he had taken action and provided by law that a selection must be made within twenty days.

The "Tu Quoque" argument could be used both ways. In opposition Mr. Borden had moved for the automatic issue of the writ. Why was he not now putting into practice what he proposed in opposition?

There was all the difference in the world between the South Renfrew vacancy and the others Mr. Borden had alluded to. This vacancy was made for a purpose, and it never happened before that a Canadian government had refused the way for an opponent to come into the house.

"We ask no favors," observed Sir Wilfrid. "If the government wants to oppose Mr. Graham, let it do so. But we ask fair play. We ask them to play the game fairly. We ask them to give him what is his right, the chance of election at the hands of the electors."

**Carvell Scores Borden.**

Mr. Carvell rose to take exception to Borden's reference to Mr. Low having drawn his indemnity to the end of December. By order, the accountant of the house had handed all the members cheques for the full month at the beginning of December. This was done on authority and every member fared alike. "I say that I think the prime minister of Canada has got down pretty small and low when he seeks to misrepresent a circumstance like that," declared Mr. Carvell.

Mr. Borden rose angrily. "I stated what I knew had occurred, and I had it verified," he retorted. "What have you to say concerning that?"

"I say, as I said before," reiterated Mr. Carvell, "that it is mighty petty and small politics the prime minister of Canada is trying to play."

Mr. Borden jumped up. "I regard that remark as the highest compliment I could get," he shouted, while the Liberals laughed.


## NO REASON FOR DOUBT

### A Statement of Facts Backed by a Strong Guarantee

I guarantee complete relief to all sufferers from constipation, or, in every case where I fail, I will supply the medicine free.

Rexall Orderlies are a gentle, effective, dependable, and safe bowel regulator, strengthener, and tonic. They aim to re-establish nature's functions in a quiet, easy way. They do not cause inconvenience, griping or nausea. They are so pleasant to take and work so easily that they may be taken by any one at any time. They thoroughly tone up the whole system to healthy activity.

Rexall Orderlies are unsurpassable and ideal for the use of children, old folks, and delicate persons. I cannot too highly recommend them to all sufferers from any form of constipation and its attendant evils. Three sizes, 10c., 25c., and 50c. Remember, you can obtain Rexall Remedies in this community only at my store—The Rexall Store, Chas. R. Wasson, 100 King street.


## C. P. R. IMPROVEMENTS ON LOCAL SECTION

The importance of the St. John to Vanceboro section of the C. P. R. has been recognized by the decision to instal on the 90.25 miles of this track the Hall Signal automatic block signals at a very large cost. This will be the first extensive automatic installation of block signals in Canada and it is significant that out of a total of 192 miles of track, including 33 miles of double track on which the C. P. R. is installing these signals, that nearly one-half of the trackage to be so equipped is in New Brunswick, the other sections being as follows:

Romford Junction to Sudbury, 3.2 miles single track and 3.8 miles double track.

West Toronto to Bolton, 21.6 miles single track.

Place Viger to St. Therese, 20 miles double track.

Montreal Junction to Brigham Junction, 34.5 miles single track and 9.5 miles double track.

Islington to Streetsville, 12.9 miles single track.

Style "K" top post signals, with the arms working in the upper quadrant and three positions, will be used, and the work of installation will be begun in the spring after the frost is out of the ground. On the Canadian Pacific the night signal colors are green for proceed, yellow for caution and red for stop. The signals will be arranged to stand "normal danger," and the apparatus and construction will conform to the specifications of the Railway Signal Association.

The Canadian Pacific has also ordered 25 ten-wheel locomotives and 8 freight locomotives from the American Locomotive Company and will build 50 ten-wheel locomotives and 25 switching locomotives at the company's shops.

### ATKINS-KIERSTEAD

Miss Viola Kierstead, daughter of W. R. Kierstead, was married yesterday afternoon to Henry Atkins of Fairville, by Rev. D. Hutchinson at his home in Douglas avenue. The bride was attended by her sister, Miss Leola, while Ernest Atkins supported the groom. After the wedding, Mr. and Mrs. Atkins left on a honeymoon trip to Boston and other cities. They will live in Fairville on their return.


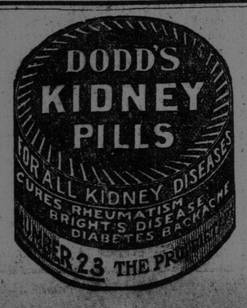




# Buy it by the Box

of any dealer

It costs LITTLE by the package, but LESS by the box. You HAVE it when you WANT it and you save some cash besides.

It stays in good condition until used. It is a handy, healthful, refreshing pastime. It carries without crushing or becoming sticky.

The Flavor Lasts

Look for the Spear

The breath purifying, teeth preserving, appetite stimulating and digestion aiding mint leaf juice is a friendly aid to everyone. Everyone LIKES it and children LOVE it.

Isn't it the confection you prefer for your little ones?

Made in Canada
Wm. Wrigley Jr. Co., Ltd.
7 Scott Street, Toronto, Ont.

5


## HON. B. F. PEARSON DEAD

### Passes Away in Halifax at Age of Fifty-seven After Remarkable Business Career

Halifax, N. S., Jan. 31—Hon. B. F. Pearson, who has been seriously ill for some time, died at half-past nine o'clock tonight.

He was born at Masstown, Colchester, where his father, Frederick M. Pearson, a shipbuilder, one of the leading business men of Truro, and twice elected member of the dominion house of commons, had a country home near which had passed three generations of the Pearson family.

B. F. Pearson, of the fourth generation, has been not only a legislator but a member of the government of his native province. His great grandfather, Colonel Pearson, the first of the family in Nova Scotia, was a distinguished South Carolina United Empire Loyalist, who served his king in Lord Rawdon's regiment, and came to Nova Scotia at the close of the American revolutionary war.

Mr. Pearson was born on April 4, 1855. He was a comparatively young man, yet he had probably accomplished more in the way of important business than any other man now living in Nova Scotia. Few of his age in Canada have as much of practical achievement to their credit.

From Pictou Academy he went to Dalhousie College after an interval spent in settling his father's business in Truro. In 1881 he was called to the bar of Nova Scotia and almost immediately thereafter went into partnership at Halifax with Hon. Otto S. Weeks. His success as a conceiver and promoter of extensive industrial enterprises was notable.

**A Great Industrial Promoter.**

In 1893 he conceived and promoted the Dominion Coal Company, and in 1899 was organized the Dominion Steel Company. In 1895 he promoted the Halifax Electric Tram Company; in 1899 the West India Electric Tram Company. Later, in connection with F. S. Pearson, of New York, he organized the Sao Paulo Tramway Company, and assisted in the organization of the Mexican Power Company. In 1909 he organized the Mexican Northern Tramway Company.

In 1887 as one of his earlier enterprises he promoted the Nova Scotia Telephone Company, of which he was ever since a director. He assisted in the organization of the Cape Breton Electric Company and he organized the New Brunswick Petroleum Company in 1899.

Not content with these and many other undertakings of a similar character he entered the field of journalism and purchased the Morning Chronicle newspaper in 1899, of which his son and law partner, G. Fred Pearson, is managing director. Later Mr. Pearson purchased the Daily Sun, of St. John, which he sold after managing it for a number of years.

Mr. Pearson entered provincial politics in 1901, when he was elected for Colchester; in 1906 he was re-elected and in that year he entered the provincial cabinet as a member without portfolio. He served a term as president of the Nova Scotia Bar Society. He married in 1875 Julia Reading, daughter of George Reading, protho notary of the supreme court for Colchester. The daughters are Mrs. F. B. McCurdy, Mrs. T. G. McKenzie and Miss Ethel, at home. G. Fred Pearson is a son.


**PILES** Do not suffer another day with Itching, Bleeding, or Protruding Piles. No surgical operation required. Dr. Chase's Ointment will relieve you at once and as certainly cure you. 60c. a box; all dealers, or Edmanson, Bates & Co., Limited Toronto. Sample box free if you mention this paper and enclose 2c. stamp to pay postage.

**APIOL & STEEL PILLS** for Ladies. Are the acknowledged leading remedy for all Female complaints. Recommended by the Medical Faculty. The genuine bear the signature of WM. MARTIN (registered without which none are genuine). No lady should be without them. Sold by all Chemists & Stores. MARTIN, Pharm. Chemist, SOUTHAMPTON, ENG.


## DISTURBANCES UNAVOIDABLE IN BAHIA

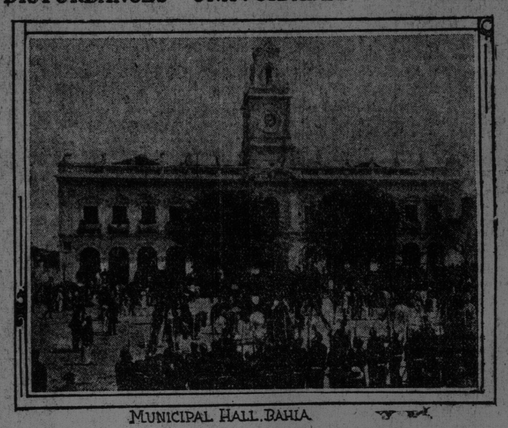

MUNICIPAL HALL, BAHIA.

The situation in Bahia became so serious that Governor Vianna had to seek refuge in the French consulate. It is believed that further disturbances are unavoidable.

## BAN ON THESE BOOKS

Rome, Jan. 31—A decree was issued by the Congregation of Index this evening, placing the following books on the Index Expurgatorius, and Catholics are forbidden to read them:

"Ancient History of the Church," by Mgr Duchesne, a member of the French Academy and director of the French Classical School at Rome; "Letters to His Holiness Pius X," by "Modernist," published at Chicago in 1910 and "The History of Modernism in New England," also by "Modernist" and issued at Boston in 1911.

If "Modernist" is a priest he is bound to give in his submission at once or be excommunicated.


# GET RID OF PILES AT HOME

**Try This Home Treatment — Absolutely Free**

No matter how long you've been suffering or how bad you think your case is, send at once for a free trial of the wonderful Pyramid Pile Remedy. Thousands afflicted as badly or worse than you trace their quick recovery to the day they began using this marvelously successful remedy.

Pyramid Pile Remedy gives instant, blessed relief. Pain disappears, inflammation and swelling subside, and you are able to work again as comfortably as though you had never been afflicted at all. It may save the expense and danger of a surgical operation.

Just send in the coupon below with your name and address on a slip of paper, to the Pyramid Drug Co., 420 Pyramid Bldg., Marshall, Mich., and a sample will be sent you FREE. It will show you conclusively what Pyramid Pile Remedy will do. Then you can get the regular package for 50 cents at any drug store. Don't suffer another needless minute. Write now.

**Free Pile Remedy**

This coupon, when mailed with your name and address, will entitle you to a FREE SAMPLE of the great Pyramid Pile Remedy. Sent by mail, prepaid, and in a plain wrapper.

*Send This Coupon Now for Quick Relief from Piles.*


## WATER ASSESSMENT IS $141,846.87 THIS YEAR

### Board Has Interesting Talk Over Service Pipe to Carvill Hall—General Matters

At a very brief session of the water and sewerage board last evening the assessment for the year was adopted calling for the raising of a revenue of $141,846.84, of which $61,965.84 is on property and $79,881 on service.

Ald. Wigmore presided at the meeting, and those present were Aldermen Hayes, Elkin, Scully, C. T. Jones, Smith and Wilson, with the engineer and common clerk.

The engineer reported against granting the request of the owner of Carvill Hall to have a new service pipe one and one-half inches in diameter, put into the building, but advised that Mr. Carvill equip the house with a cistern.

Aldermen Scully, Hayes and Elkin spoke in favor of granting Mr. Carvill's request, and the engineer said that it was time to put a stop to householders doing as they liked in putting in their water pipes. The law said that he, as superintendent, should direct the laying of all pipes, and the rule should not be trifled with. He said that other householders on the same line would suffer from scarcity of water if Mr. Carvill were given the larger pipe. Now Mr. Carvill was canvassing the aldermen instead of doing what he had told him.

Ald. Hayes objected to the engineer's language, and protested that a cistern was not desirable in any house.

Ald. Jones' motion to refer the matter to the engineer with power to act was lost and on motion of Ald. Smith the engineer was instructed to confer with Mr. Carvill regarding his bearing a portion of the cost, and to report at the next meeting of the council.

The engineer's recommendation to lay a service pipe to a new house in Delhi street owned by Mrs. Farren and Mrs. Keane, at a cost of $350, the revenue to be $31.50, was adopted.

The engineer's recommendation that the water assessment on Daniel Campbell's house in the asylum grounds in Lancaster be written off as the water is metred through the hospital meter, was adopted.

The engineer reported the burning of a barn at the Robertson reservoir on Jan. 21, in which the city's boat and fish ladder was destroyed, as well as two cows belonging to Caretaker Sproul. The latter was exonerated from all blame, and a recommendation made that a new barn be built at a cost not exceeding $350. The board adopted the report and recommendation.

After some discussion as to the new assessment and a question from Ald. C. T. Jones as to the total cost of repairs to No. 2 conduit which went unanswered, the board passed a resolution for inspection of the fire plugs and then went into private session with the recorder.


**CASTORIA**
For Infants and Children.
The Kind You Have Always Bought
Bears the Signature of Chas. H. Fletcher


## MORE TRANSACTIONS IN LOCAL REAL ESTATE

Real estate transfers continue to be brisk, each day seeing a large number recorded in the registry office. The following are some of the more recent transfers recorded:

Roy Sipprell has transferred to Jennie Harding Brown, wife of Charles Winter Brown, a property situated on the east side of Carmarthen street.

Mr. and Mrs. John Connor, of Walkerton (Ont.), and Mr. and Mrs. Patrick Connor, of Boston, have transferred to Michael L. Kane a lot of land situated in Lancaster near the old Manawagonish Road.

Gustav Olsen has secured an option on a piece of property owned by Theodosia A. Lockhart in Ketepec.

Frederick Peacock has purchased a property in Cranston avenue from James W. Millidge for $1,000.

James Hayes has sold to Robert H. Cheyne a property in Lancaster in the Woodville Road for $1,720.


## SO TIRED OF TIRED FEET! USE TIZ

**Gets the "Tired" Out in a Few Minutes Makes Your Feet Sore Proof**

"O fudge! It's awful how tired feet make you feel tired all over—so dead tired. Then, when you've got a corn between sides, and a bunion, and a few blisters and your feet are terribly swollen, you

"Pull, Johnny, Pull!"

don't care if you've got a million dollars—you're tired, that's all. A million dollars can't help you, any more than cents will."

A quarter buys a box of TIZ—a wonder for tired, sore, tender, chafed, blistered, swollen, sweaty, smelly feet, corns, callouses and bunions, chilblains and frost bite. The moment you use it, you give a sigh of relief, and then you smile. There's nothing as good as TIZ, so don't accept any attempted imitation. TIZ draws all the poisonous exudations that ails foot troubles.

TIZ, 25 cents a box, sold everywhere or sent direct, on receipt of price. Walter Luther Dodge & Co., Windsor, Ont. Recommended by all Drug Stores, department and general stores.