JOHN CATTO & SON

August Sale of Household Linens

Begins Tuesday Morning at 8 o'Clock

We have laid out a great many lines of **Table Cloths, Napkins, Bedroom Towels, Sheetings, Pillow Cases, Quilts, Blankets, Fancy Linens, Lace Curtains, Comforters and Sofa Pillows at Very Special Prices.**

Towels and Towellings

24-inch Pure Linen Fancy Huckaback Towelling at **45c per yard.**

27-inch Semi-Bleach Pure Linen Huckaback; regular 30c and 33c. **To clear at 25c per yard.**

Bath Towels, white and colored, at **20c, 25c, 30c, 35c, 40c and 50c.**

Table Napkins

21x21-inch Pure Linen Damask Table Napkins, regular $2 and $2.25. **Special, $1.75 per dozen.**

26 and 27-inch Pure Linen Dinner Napkins, assorted patterns, regular $4.50, $5.00, $5.50. **Special to clear, $4.00 per dozen.**

Table Cloths

500 Slightly Imperfect Table Cloths, assorted patterns, all sizes to choose from. **At 33 1-3 per cent. to 40 per cent. below regular prices.**

Unbleached Table Linen

500 yards 72-inch Unbleached Pure Linen Damask, extra choice patterns, regular 90c, $1.00 and $1.10 per yard. **Clearing Price, 75c per yard.**

Hand Embroidered Linen Bedspreads

Splendid selection of Linen Hand-embroidered Bedspreads, hemstitched and scalloped edges; single, three-quarter and double bed sizes; regular prices $10.00, $11.00, $12.50, $15.00 and $20.00. **At $7.50, $8.00, $9.00, $10.00, $12.50, $15.00.**

See our stock of **Fine English Sheetings,** all widths—63, 72, 81, 90, 100 and 108 inch; also **Ready-made Sheets and Pillow Cases. SPECIAL PRICES DURING AUGUST.**

MAIL ORDERS PROMPTLY AND CAREFULLY FILLED.

JOHN CATTO & SON

55 TO 61 KING STREET EAST, TORONTO.

THE "SAVOY"

(Yonge and Adelaide Sts.)

Special Lunch, 12 till 2

Ice Cream, Sodas, Etc.

Japanese Tea Rooms.

Delicious Candies.

ALIENISTS SAY THAW'S INSANE

Three of Them Declare Positively He's Mentally Wrong.

WHITE PLAINS, Aug. 3.—Three alienists in the supreme court to-day made it unpleasant for Harry K Thaw, who killed Stanford White, was adjudged insane, but now demands his release from the Matteawan Asylum as a mentally normal man.

Dr. Baker of Matteawan declared Thaw insane and dangerous; Dr. Austin Flint said he was a paranolac and incurable, and Dr. Wm. Hirsch said he was a degenerate pananoiac.

Charles Morschauser, Thaw's attorney, attacked this testimony and caused Dr. Hirsch some unhappy moments by enquiring about a book he is writing.

"Do you in this book claim that Jesus Christ was a paranoiac?" he asked. The alienist's reply was that he would not like to give an opinion on the subject.

Thaw was suddenly called to the stand and appeared nervous and worried. He denied that he ever believed he knew more about the case than his own lawyers.

Capt. Von Pustau, a prominent naval critic and naval correspondent of The Berliner Lokal Anzeiger, is on his way to Esquimalt to report on British naval conditions and defences on the Pacific coast.

D. D. Lewis, superintendent of the Lake Superior Corporation steel plant, will sever his connections with the corporation some time the latter part of August and will take up his residence in Lorain, Ohio.

C. D. Massey was yesterday re-elected one of the trustees of the Chautauqua, N. Y., Institution.

E. Gus Porter, M.P., of Belleville, sails to-day for a vacation in England.

Rev. W. J. Creighton of Lakefield, who becomes assistant rector at St. Mary's Church, Dovercourt, was presented with a silk umbrella by his late congregation.

Hugh R. Cameron, managing director of the Pioneer Fire Insurance Co. of Brandon, left yesterday for Hamilton. Mr. Cameron intends opening an office in Toronto very shortly.

OUTDOOR SPORT & ZAM-BUK.

Every athlete, every ball player, every swimmer, every canoeist, every man or woman who loves outdoor life and exercise, should keep a box of Zam-Buk handy.

Zam-Buk is a purely herbal preparation which, as soon as applied to cuts, bruises, burns sprains, blisters, etc., sets up highly beneficial operations. First, its antiseptic properties render the wound free from all danger from blood poisoning. Next, its soothing properties relieve and ease the pain. Then its rich herbal balms penetrate the tissue, and set up the wonderful process of healing. Barbed wire scratches, insect stings, skin diseases, such as eczema, heat rashes, ringworm, babies' heat sores, chafed places, sore feet—all come within Zam-Buk's power. It also eases and cures piles.

THE WEATHER

METEOROLOGICAL OFFICE, Toronto, Aug. 3.—(8 p.m.)—Fine, warm weather has prevailed to-day thruout Canada, except that local thunderstorms have occurred in Manitoba, and also very locally in Ontario. Pressure distribution is now of the usual summer type.

Minimum and maximum temperatures: Dawson, 50—72; Atlin, 40—60; Port Simpson, 50—54; Victoria, 56—70; Vancouver, 51—66; Edmonton, 46—74; Battleford, 46—74; Prince Albert, 48—74; Calgary, 44—74; Moose Jaw, 41—80; Qu'Appelle, 48—78; Winnipeg, 66—76; Port Arthur, 50—68; Parry Sound, 54—80; Toronto, 55—82; Ottawa, 54—80; Montreal, 50—80; Quebec, 54—80; St. John, 56—76; Halifax, 50—84.

—Probabilities—

Lower Lakes and Georgian Bay—Moderate southerly winds; fair and very warm; a few local thunderstorms.

Manitoba, Saskatchewan and Alberta—Fair and warm.

THE BAROMETER.

Time.	Ther.	Bar.	Wind.
8 a.m.	69	29.93	5 E.
Noon	79	.....	.....
2 p.m.	82	29.92	8 S.W.
4 p.m.	79	.....	.....
8 p.m.	70	29.88	10 E.

Mean of day, 73; difference from average, 5 above; highest, 83; lowest, 69.

STEAMSHIP ARRIVALS.

Aug. 3	At	From
Bremen	New York	Bremen
Friesland	Queenstown	Philadelphia
Lake Erie	Liverpool	Mont cal
Lusitania	Liverpool	New York
Minneapolis	London	New York
Columbia	London	Boston
U. S.	Copenhagen	New York
America	Hamburg	New York
Kaiser W. II.	Bremen	New York
Calabria	Leghorn	New York
Berlin	New York	Naples
K. P. Cecilie	New York	Cherbourg
Montezuma	Quebec	Liverpool

DEATHS.

MACDONALD—Agnes, dearly beloved wife of Robert J. Macdonald, died Aug. 3rd at her home, 315 Margueretta-street.

Funeral Thursday at 2 p.m. to Mount Pleasant Cemetery. Friends and acquaintances please accept this intimation.

ROWLAND—Suddenly at Selkirk, Man., on Tuesday, Aug. 3, 1909. William Fleming Rowland, late of Newcastle, Ont., in his 42nd year.

SCARLETT—On Monday morning, Aug. 2nd, 1909, at his late residence, 343 Rusholme-road, Robert Arthur Scarlett, third son of the late Archie Scarlett of West Toronto.

Funeral Wednesday, the 4th, at 2.30 p.m., to Prospect Cemetery.

Cleveland and Chicago papers please copy.

The F. W. MATTHEWS CO.

FUNERAL DIRECTORS,

285 SPADINA AVENUE.

PRIVATE AMBULANCE SERVICE.

Phones—College 791-792. 13g

WAS PICHE PAID TO LEAVE?

Continued From Page 1.

ing to leave the country, anyway, as he was afraid of Pinkerton, as the former had got him to sign a paper that he had not read, and he also did not want to go on the stand against the company and without evidence.

Mr. Browning: "Tell me again the exact reason for your leaving."

Piche: "It was because I expected to get something out of the hundred shares given to Mrs. Burwash, and at the same time, that I would not appear in court concerning the pending suits."

Mr. Slaght asked him from whom he had got the idea to sue the company and McCamus for the 484 shares he had claimed, and Piche said he had got it from Pinkerton.

Mr. Slaght: "He wanted you to swear that you had not parted with your stock outright."

"Yes."

No Reason to Run Away.

Mr. Slaght, in arguing for a dismissal, said that as no date had ever been fixed for the attorney-general's action against the company, it could not be said that there was any occasion on which Piche was to appear as a witness, nor had he ever been subpoenaed. Hence Piche had been perfectly free to go where he pleased. He declared Piche had not been in concealment and charged that Piche and his sister were "accomplices up to the hilt."

The History of the Case.

The trouble arises as the result of affidavits filed by Henry Thompson, a real estate man, of New Liskeard, and others, in 1904, in which it was declared that valuable discoveries had been made on behalf of the applicants by John Piche, a prospector. Later Piche made affidavits to the same effect. The leases were issued, but shortly after, J. H. Gaiser, a prospector, filed papers alleging discovery on Thompson's claim and demanding that the lease granted to Thompson on Piche's affidavit should be cancelled, Gaiser saying that Piche had never made a discovery.

Gaiser wanter the attorney-general to give him a fiat to bring action against Thompson and the Temiskaming and Hudson Bay Mining Company, to whom Thompson's lease, and other leases obtained on Piche's affidavits, had been transferred, the action to be brought in the attorney-general's name. The matter was arranged by the government entering an action against Thompson and the Temiskaming and Hudson Bay Mining Company, and promising to settle with Gaiser if the leases were found to be at fault.

The company denied all charges of fraud, and said they acted in good faith, and that no untrue representations were made to the crown lands department.

The case was set down for trial at the non-jury sittings on March 16, 1904. Pinkerton & Clute had handled the matter for Gaiser. With their assistance, Chas. Ritchie, K.C., was appointed to prosecute the matter for the government.

Piche was, of course, to have been the principal witness. Before the case came to trial, however, he disappeared, and warrants were issued for his arrest as a material witness. He could not be found, however, and was not arrested until July 7th last.

Will Increase Rates.

MONTREAL, Aug. 3.—The Catholic Order of Foresters opened its nineteenth annual convention here this afternoon under the presidency of Thos. H. Cannon of Chicago.

The committee on the constitution has decided to recommend a general increase in rates.

Harner, Custom Broker, McKinnon

York County and Suburbs

N. TORONTO COUNCIL VOTES FOR DELAY

Councillor Burnaby's Motion Turned Down—York Township Council Met Yesterday.

At yesterday's meeting of the York Township Council, Reeve Henry presided with Councillors Watson, Barker, Nelson and Jackson.

The township treasurer was granted leave of absence for two weeks.

A. R. Hunt expenses re death of A. Neville, were paid, $30.00.

The assessment commissioner's report for the year 1909 was submitted. The total assessment of the municipality for the year 1908 is $9,010,984. Between the time of completion of the assessment for 1908 and the making of the assessment for 1909, some 775 acres of land, known as Deer Park, Bracondale, and Wychwood, and Baldwin Annex districts were annexed to the City of Toronto, the assessed value of which amounted to $1,836,366.

The total assessment for 1909 amounts to $8,776,710, while the same territory in 1908 was $7,174,618, showing an increase in values on the reduced area of the township in one year of $1,602,092 or 18 per cent. on the whole assessment.

This increase is largely in the southern portions of the township, but on account of the alterations of the boundaries of the assesment divisions, it is impossible to give the per cent. of increase by divisions.

The summarized statement shows the land values at $5,891,415; buildings, $2,766,360; business assessment, $96,235; income, $22,700; total assessable property, $8,776,710; exempt property: land, $91,820, buildings, $427,510. Total, $539,330.

A bylaw to grant moneys for general purposes of $3790.74 was passed.

H. E. Irwin acknowledged receipt of certified copy of bylaw No. 2179, re dividing the municipality into 22 polling sub-divisions and repealing bylaw No. 2084.

City wants to extend the fire alarm circuit of East Toronto to the Kew Beach fire station, Queen-street east and wants to use the Bell Telephone Company's poles on Woodbine-avenue. They want to put in six more poles.

Toronto Electric Light wanted permission to put up eight poles on Lee-avenue and also Elmer-avenue. Council refused the request.

Bickell, Bain & Strathy asked compensation for injury to John Kirkpatrick, hurt on Main-avenue. No action taken.

NORTH TORONTO.

Mayor and Two of the Council Postpone Third Reading.

NORTH TORONTO, Aug. 3.—(Special.)—By the casting vote of Mayor Brown, the town council to-night threw out a motion of Councillor Burnaby to give the recently carried bylaws their third reading.

Councillor Burnaby fought hard for the motion and found a worthy supporter in Councillor Irwin, but they were in a minority. Opposed to the third reading were Mayor Brown and Councillors Grice and Murphy.

"The bylaw ought to receive its third reading," said Councillor Murphy, and much valuable time will be saved.

"If we delay the third reading," said the mayor, "it will save $250 in interest."

"I am oposed to the haste with which this bylaw was rushed thru," said Councillor Murphy, "and some of the people who were so anxious for it will be sorry enough."

"I agree with Councillor Murphy," declared Councillor Grice, and the mayor stated that he was acting upon legal advice in postponing the reading until the regular meeting of the council.

"We know now where you stand on this matter," said Councillor Irwin, and the incident closed.

In the meantime what about the mandate of the people?

The unavoidable absence of Councillors Howe and Parke, who were favorable to the third reading, was responsible for its temporary delay.

The rate for the town was finally adopted by the council to-night is 22.5 mills on the dollar made up as follows:

		Mills.
County	$ 1.300	0.663
Town	15.500	7.96
Water works construction	1.650	0.847
Light works construction	.660	0.339
Increase of water psuply	.605	0.313
Town's share of water mains	2.190	1.08
Steel water tower	.465	0.24
Deficits in debentures	.270	0.14
Half-year's sewerage debs	5.000	2.57
Half-year's parallel streets debs	1.210	0.621
Public schools (gen.)	12.450	6.344
Public schools (special, 1)	1.140	0.58
Public schools (Special, 2, 3, 4)	1.560	0.804
Total	$43,910	22.5

Separate schools, $130—3 mills on the dollar.

Light maintenance, $550—1 cent per foot frontage.

J. M. Whaley was reappointed treasurer at a salary of $450, an advance of $50 over last year.

A vast amount of routine business was put thru and the town fathers worked until nearly midnight.

The date for the first payment of taxes was fixed for Oct. 30 and the second on Dec. 10.

A number of applications for cement sidewalks and watermains were put thru.

WEST TORONTO.

Cave-in of Sand Injures Italian Workman.

WEST TORONTO, Aug. 3.—An Italian laborer named Michael Lovi was buried in one of the excavations as the result of a cave-in this morning. His fellow-workmen quickly dug him out, and Dr. C. H. Gilmour was sent for. The injured man, who appeared to be hurt internally, was then removed to Grace Hospital.

The new water pipes are now in position along Dundas as far as Keele-

plied completely with city water.

A stub line car ran off the tracks near Humberside-avenue to-night, causing a suspension of the service for nearly half-an-hour.

Representatives from the medical health department to-day placarded the Harrison home, in which there are two or three cases of scarlet fever.

Charles Armitage of East Annette-street, assistant engineer of the Comfort Soap works, has returned home from Muskoka.

DEER PARK.

A. C. Jennings Says North End Property is Selling Well.

DEER PARK, Aug. 3.—(Special.)—A. C. Jennings, the well-known real estate man, reports great activity in Deer Park and the northern suburbs generally.

Among Mr. Jennings' sales within the last day or two is a large brick house on De Lisle-street, for $7500, to a prominent city man.

D. Johnston's house on Sherwood-avenue.

Richard Soft's house on Eglinton; and the corner of Eglinton and Gordon-streets. Gordon-street, 100 feet frontage.

One thousand feet of the Stibbard property at a good figure, to a city man who considers this locality the finest in the country.

Mr. Jennings has also sold about 30 lots in the Soudan-avenue and Glenwood district in the last week. Almost in all cases buyers will build at once.

EAST TORONTO.

EAST TORONTO, Aug. 3.—J. F. Tyndall has returned from his holidays. Mr. Tyndall has been summering at Sparrow Lake.

BRACONDALE.

BRACONDALE, Aug. 3.—J. E. Edwards & Son of Christie-street, Bracondale, have closed their large manufactory for one week for the purpose of allowing their employes a short holiday.

WYCHWOOD.

WYCHWOOD, Aug. 3.—J. M. Ferguson of the Dominion Bank, Wychwood, has returned from his holidays at Algonquin Park, Cache Lake.

PRIEST TO CARRY REVOLVER

And Magistrate Tells Him Not to Be Slow in Using It.

UTICA, N.Y., Aug. 3.—Complaining that he had for months been continually persecuted by members of an opposition faction in his congregation, persecutions which culminated in an unsuccessful effort to kidnap him last night, Rev. Father Suck to-day appeared in city court and made application for a permit to carry a revolver. In granting the permit, City Judge James K. O'Connor said:

"Take it, father, keep your gun loaded and don't be a bit backward about using it to defend yourself should you again be attacked by any of these ruffians."

TRIBUTES TO JIM HILL

"All Praise to Him," Says Rockefeller.

SEATTLE, Wash., Aug. 3.—An immense bust of James J. Hill was unveiled with fitting ceremony at the exposition grounds to-day.

President Taft, a number of senators and representatives and others sent letters of regret. Baron Takahira, Japanese ambassador, wrote. "He has therefore been regarded in Japan as representing the good American friendship."

John D. Rockefeller wrote: "I am happy to join with the many to do Mr. Hill honor. He has wrought a great work and has been a very important factor in the upbuilding of our railway systems. All praise him; I would that we had more such men."

Cardinal Gibbons wrote: "Regarding Mr. Hill as a giant of finance and a man of generous heart, I should be glad could I be present."

Speaker Cannon wrote: "I think it is peculiarly fit that there should be a lasting memorial to commemorate the life and labors of Mr. Hill, who has been aptly characterized as The Great Empire Builder of the Northwest."

TO "SUPPRESS MERCILESSLY"

Orders Under Which Spanish Troops March on Revolutionists.

MADRID, Aug. 3.—An announcement issued by the minister of the interior to-day, declares that tranquillity now reigns thruout Spain, except in certain isolated localities of Catalonia.

A column of troops composed of artillery, cavalry and infantry to-day is marching on Sabadell, ten miles from Barcelona, where the insurgents still are holding out, with orders to repress mercilessly any resistance that may be encountered.

CATTLE KILLED BY LIGHTNING.

LONDON, Aug. 3.—A bad electrical storm passed over Yarmouth and the district south this morning. The barns and crops of George Doan were burned. Cattle belonging to Archie F. Campbell and others in the same district were killed in the pastures by lightning. Around Mount Brydges many cattle were killed.

Bad Fire at Grenville, Que.

OTTAWA, Aug. 3.—A serious fire started at three o'clock this afternoon at Grenville, Que., a village on the Ottawa River. The following buildings were destroyed: David Williamson and Company, general merchants; H. Laurin, post-office and general merchant; John Kelly, a millinery; Mrs. Laughrin's store and Lavietoire's building, occupied as shop and watchmaker.

The fire started by the explosion of a coal oil stove in Williamson's store.

New York Dairy Market.

NEW YORK, Aug. 3.—Butter—Unsettled; receipts, 20,648; creamery, thirds to firsts, 23c to 26c; process, first to specials, 21c to 24c.

Cheese—Steady, unchanged; receipts, 10,232.

Eggs—Firm; receipts, 17,074; state, Pennsylvania and nearby, brown, fancy, hennery, 28c to 29c; western, extra firsts, 24c to 25½c; do., firsts, 22½c to 23½c; do., seconds, 20c to 22c.

Two Thousand Were Killed.

HENDAYE, France, Aug. 3.—A copy of El Mundo, a newspaper of Madrid, received here to-day places the number of killed at Barcelona during the rioting of last week at 2000, and the

65 CARS AT CITY YARDS QUALITY FAIR TO GOOD

Trade Good—All Offerings Disposed of at Firm Quotations, With Exception of Lambs.

The railways reported 65 carloads of live stock at the City Yards, consisting of 1148 cattle, 862 hogs, 822 sheep and lambs, with 153 calves.

The quality of fat cattle was medium to fair, or about the same as has been coming in. Trade was fair to good, all offerings being bought up at about the same prices as last Thursday for the general run, altho there were a few more of the good class that brought the higher prices.

Exporters.

George Rowntree reported a few medium export steers selling at $5.40. Bulls sold at from $4.25 to $5, one choice animal bringing the latter price.

Butchers.

Out of 1148 cattle on sale, Geo. Rowntree bought for Harris Abattoir Company 300 at following prices: Steers and heifers, $4.25 to $5.45; cows and bulls, $2.40 to $4.40.

Milkers and Springers.

There would be about 40 milkers and springers that sold at from $35 to $48, with a few extra choice cows going at up to $55 each. McDonald & Halligan sold 21 milkers and springers at $35 to $49 each, 20 of them ranging at from $43.50 to $49 each.

Veal Calves.

Veal calves sold at from $3 to $6 per cwt., the bulk going at $4.50 to $5.

Sheep and Lambs.

The market for both sheep and lambs was weak, especially for the class of lambs that have been coming in; that is, the bulk, which were of poor quality. There was a lot of lambs held over from last week, consequently when more of the same class came in the market was still weaker. Export ewes sold at $3.50 to $4; rams, $2.50; lambs, $5 to $5.65. The best lambs were sold out to the butchers in small lots at $6 per cwt.

Hogs.

Selects, fed and watered, $8.10, and $7.85 f.o.b. cars at country points.

Representative Sales.

Messrs. Dunn & Levack sold: 21 butchers, 970 lbs. each, at $4.65; 1 butcher, 990 lbs., at $4.40; 14 butchers, 865 lbs. each, at $4.20; 4 butchers, 875 lbs. each, at $4; 15 butchers, 805 lbs. each, at $3.90; 2 butchers, 1015 lbs. each, at $3.60; 3 butchers, 995 lbs. each, at $3.50; 1 butcher, 890 lbs., at $3.40; 1 butcher, 1000 lbs., at $3; 1 butcher, 540 lbs., at $3; 1 milch cow, $42.

McDonald & Halligan sold: 2 butchers, 1030 lbs. each, at $5.10; 4 butchers, 870 lbs. each, at $5; 5 butchers, 1125 lbs. each, at $4.75; 13 butchers, 825 lbs. each, at $4.50; 17 butchers, 980 lbs. each, at $4.50; 7 butchers, 1040 lbs. each, at $4.50; 26 butchers, 825 lbs. each, at $4.15; 3 butchers, 840 lbs. each, at $3.90; 2 butchers, 785 lbs. each, at $3.75; 10 butchers, 825 lbs. each, at $3.60; 8 butchers, 980 lbs. each, at $3.60; 5 butchers, 705 lbs. each, at $3.50; 5 butchers, 760 lbs. each, at $3.12½; 2 butchers, 960 lbs. each, at $3.65; 4 cows, 1150 lbs. each, at $4.05; 13 cows, 1110 lbs. each, at $4; 11 cows, 1070 lbs. each, at $3.85; 6 cows, 1060 lbs. each, at $3.80; 4 cows, 960 lbs. each, at $3; 3 cows, 860 lbs. each, at $2.50; 1 bull, 1740 lbs., at $5; 1 bull, 1280 lbs., at $3.50; 1 bull, 860 lbs., at $3.50; 9 milkers, $48 each; 3 milkers, $49 each; 6 milkers, $46.50 each; 2 milkers, $43.50 each; 1 milker, $35.

Maybee & Wilson sold: 6 butchers, 1000 lbs. each, at $4.80; 11 butchers, 960 lbs. each, at $4.75; 4 butchers, 900 lbs. each, at $4.60; 14 butchers, 1000 lbs. each, at $4.60; 11 butchers, 850 lbs. each, at $4.40; 3 butchers, 900 lbs. each, at $4.65; 1 cow, 1220 lbs., at $4; 6 cows, 1150 lbs. each, at $3.75; 5 cows, 1100 lbs. each, at $3.80; 3 cows, 1100 lbs. each, at $3.50. Bought three loads on order.

Alfred Pugsley bought: 420 lambs at $5.35 to $5.60; 60 sheep at $3.60 to $4; 25 calves at $5 to $6.

R. J. Collins sold: 21 steers, 1130 lbs. each, at $5.12½; 1 bull, 1700 lbs., at $4.60; 22 butchers, 1000 lbs. each, at $4.70; 2 cows, 1000 lbs. each, at $3.50; 8 heifers and steers, 1000 lbs. each, at $5; 7 cows, 1100 lbs. each, at $3.75.

Wesley Dunn bought: 400 lambs at $5.35 to $5.60 per cwt.; 150 sheep at $3.50 to $4 per cwt.; 150 calves at $3 to $5.50 per cwt.

Market Notes.

Wm. Harris, sr., was on the market for the first time in eleven weeks, looking the very picture of health, having been much benefited by his holiday trip to land of his birth. He, Mrs. Harris and daughter arrived home on Saturday morning, after having spent eight weeks in England, all having enjoyed the trip immensely. Mr. Harris gave a glowing account of the prosperity of the old land, especially in the agricultural districts, where everything, the growing crops and all, looked prosperous.

MINING CLAIMS WANTED.

WANTED—In Township of Coleman, Ontario, a good mining claim. Would lease, with an option to purchase the property of some Mining Company no longer operating.

Might consider a good claim in either Lorrain or Bucke. Price and full details must be given to receive attention. Will furnish reference as to integrity and financial responsibility. BOX 10, ROCKVILLE CENTRE, N.Y., U.S.A. 345612

AUCTION SALE

—OF—

Valuable Land in the Township of Scarboro.

The undersigned has received instructions from the Executors of the estate of the late Wm. Stephenson, to sell the following valuable land by Public Auction, at APPLEBY'S HOTEL, WEST HILL, on WEDNESDAY, Aug. 11, 1909:

All and singular, that certain parcel or tract of land and premises situate, lying and being in the Township of Scarboro, in the County of York and Province of Ontario, being part of Lot Number Eleven in the First Concession of the said Township, which may be more particularly described as follows:

Commencing at a stone on the north-east corner of Lot Number Eleven, in the said First Concession; thence westerly along the Second Concession of said Township eighty rods eleven feet and three inches, being the full width of said lot; thence southerly parallel with the side road between Lots Numbers Ten and Eleven fifty rods; thence easterly parallel with the said Second Concession eighty rods eleven feet and three inches, to the western limit of said side road; thence northerly and along the said western limit fifty rods, to the place of beginning, containing twenty-five and one-fifth acres more or less.

On the said premises there is erected a four-roomed farm house, barn and stable, and driving shed. There are fruit trees and two running creeks on the place.

The land will be sold subject to the right to remove the timber thereon on or before the 1st of October, 1910.

Terms of sale: Ten per cent. cash at time of sale to Vendor, or his Solicitors, and balance in thirty days.

The property will be sold subject to a reserve bid.

For further terms and particulars of sale apply to BAIRD & MACKENZIE, 2 Toronto-street, Toronto, Vendor's Solicitors, or to the Auctioneer, Scarboro P. O. Sale at 2 o'clock p.m. D. BELDAM, Auctioneer. THOMAS STEPHENSON,

The Shuberts have secured control of the Winnipeg Theatre.

BANK OF HAMILTON

Dividend Notice

Notice is hereby given that a dividend on the capital stock of the Bank of two and one-half per cent. (being at the rate of ten per cent. per annum) for the quarter ending 31st August, has this day been declared, and that the same will be payable at the Bank and its Branches on and after 1st of September next.

The Transfer Books will be closed from the 24th to 31st August, both inclusive.

By order of the board.

J. TURNBULL, Gen. Man.

Hamilton, 19th July, 1909.

ERICKSON PERKINS. JOHN G. BEATY. ERNEST S. GLASSCO.

ERICKSON PERKINS & COMPANY

14 King Street West, Toronto

Members—New York Stock Exchange
Chicago Board of Trade.

We have added a private wire to Bartlett, Patten & Co., Chicago, for grain service, and have two private wires to C. I. Hudson & Co., New York. We will mail our market and stock circulars on application.

Correspondence Invited.

ERICKSON PERKINS & CO.

THE—

HARRIS ABATTOIR CO.

LIMITED

TORONTO

DEALERS IN

FRESH MEATS, POULTRY AND BUTTER

WHALEY - COUGHLIN CO., Limited

Live Stock Commission Dealers

UNION STOCK YARDS

Winnipeg Connection, - - - D. Coughlin & Co.
East Buffalo Connection, - - Rice & Whaley Co

BILL STOCK IN YOUR OWN NAME TO OUR CARE

Reference: Dominion Bank
Phones, Junction, - 543
Parkdale, - - - 2149

Salesmen: H. G. WHALEY, J. A. COUGHLIN, JOHN BLACK, D. ROBERTSON, J. SHORTREED.

UNION STOCK YARDS

TORONTO

REGULAR MARKET DAYS { TUESDAY, WEDNESDAY, THURSDAY.

The Leading Live Stock and Horse Market of Canada.

Telephone Enquiries Day or Night—Junction 414.

Be sure to bill your stock to the Union Stock Yards, West Toronto Station.

WESLEY DUNN, Established 1893

W. B. LEVACK (Cattle), David Rowntree, W. J. Bracken (Sheep)

REFERENCES: Dominion Bank, Bank of Toronto, R. G. Dun, Bradstreets.

TELEPHONES: W. Dunn, Residence, P. 184; W. B. Levack, Residence, P. 1156; Market, P. 1233.

Live Stock Commission Dealers, Cattle, Sheep, Lambs, Calves and Hogs, Union Stock Yards and Western Cattle Market, Toronto, Canada.

A full staff of efficient salesmen and assistants in all departments ready to give your stock careful attention on arrival and see that you get, not higher sales than the market will warrant, but the full strength of the market. We are prepared to handle your business to the best advantage. Write, phone or wire us for any information required, or send name and address, and we will mail to you weekly a report of market conditions and prospects. Prompt returns will be made. Consignments solicited. Special attention to buying orders. Bill stock in your name, our care, wire car number, and we will do the rest. 8tf

Maybee and Wilson

Live Stock Commission Dealers, Western Cattle Market, Toronto.

ALSO UNION STOCK YARDS, TORONTO JUNCTION.

All kinds of cattle bought and sold on commission.

Farmers' shipments a specialty.

DON'T HESITATE TO WRITE OR WIRE US FOR INFORMATION OF MARKET CONDITIONS, or send name and we will mail you our weekly market report.

References: Bank of Toronto and all acquaintances. Represented in Winnipeg by H. A. MULLINS, ex-M.P.P.

Address communications Western Cattle Market, Toronto. Correspondence solicited. 8

CORBETT & HALL,

Live Stock Commission Dealers, Western Cattle Market and Union Stock Yards, Toronto.

Address correspondence to room 11 Western Cattle Market, Exchange Building. Consignments of cattle, sheep and hogs are solicited. Don't hesitate to write, wire or phone us for any information required. We will give your stock our personal attention and guarantee you highest market prices obtainable. All kinds of live stock bought and sold on commission. Bill stock in your name in our care and wire car numbers.

Office phone, Park 497. Reference: Bank of Toronto.

T. J. CORBETT, Phone College 89. A. Y. HALL, Phone Park 1904. 8tf

S. M. MATHEWS, BROKER

42 Scott St. Offers.

10,000 Maple Mountain, 10,000 Cobalt Development, 2 Gowganda Mining Claims. 8tf

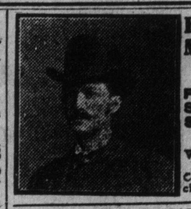

HARRY MURBY

Commission Salesman

Feeders and Stockers a Specialty

Western Cattle Market

Consignments solicited. Address—

H. P. KENNEDY,

LIVE STOCK COMMISSION DEALER

WESTERN CATTLE MARKET, Room 17.

CONSIGNMENTS SOLICITED.

LIVE HOGS A SPECIALTY.

Special attention given to putting up Stocker and Feeding Cattle on order. ARTHUR QUINN and FRED. O'BOYLE, Salesmen.

Phones—Daytime, Park 2078; after 6 p.m., College 2586. 8

McDonald & Halligan

Live Stock Commission Salesmen, Western Cattle Market, Office 95 Wellington-avenue, Toronto. Also rooms 3 and 4 Exchange Building, Union Stock Yards, Toronto Junction. Consignments of cattle, sheep and hogs are solicited. Careful and personal attention will be given to consignments of stock. Quick sales and prompt returns will be made. Correspondence solicited. Reference, Dominion Bank, Esther-street Branch. Telephone Park 797.

DAVID McDONALD, Phone Park 175. 8 T. HALLIGAN, Phone Park 1071

At Arnprior the body of Mrs. G. A. Tough, aged 48, wife of G. A. Tough, traveler for the Sanitaris Company, Limited, was found in a well.