Cool Alpines

A light weight grey soft felt hat is the hat for you. Cooler and better than most any hat you can find.

We have them all—all shades—all prices.

DINEEN'S

Cor. Yonge and Temperance Streets.

HOBSON, THE FAMOUS, COMING.

Gallant Captain to Lecture in Massey Hall Popular Course.

The management of Massey Hall have decided to inaugurate a course of six popular entertainments during the forthcoming season, the price of a course ticket for the entire season to be $1. The course will be divided between concerts and lectures and will open with a recital by Madame Charlotte Maconda, who was heard with the Toronto Male Chorus and the People's Choral Union, and made so splendid an impression.

A lecturer of international reputation who will be heard with the utmost eagerness will be Captain Richmond Pearson Hobson, the hero of the "bottling up" of the harbor of Santiago. His subject will be "The Peacemakers of the World—England and the United States," and the part these two great navies will play in the future in securing the progress of peace.

Rev. Dr. Newell Dwight Hillis will also give a lecture on an appropriate subject in connection with the course. He is one of the great preachers of the United States and is the successor of Henry Ward Beecher and Rev. Lyman Abbott in the famous Plymouth Church in Brooklyn.

Dr. W. H. Drummond, author of "The Habitant," is always a welcome visitor to this city, and the fact that he has just lately published a new volume of poems entitled "The Voyageur" will add to the interest of his appearance during the coming winter.

The other two events of the course will be musical in character. Full details will be announced shortly, but there is no doubt that in presenting a popular course of this character to the public of Toronto the trustees of Massey Hall will receive the most enthusiastic support. The course has been arranged with S. B. Hershey, president of the American Lyceum Union of Rochester, who supplies popular courses in something like 1000 cities in the United States.

VALUABLE DOCUMENTS FOUND.

Vancouver's Letter Tells of Meeting of Hawaiian Chiefs.

Honolulu, June 28.—A letter bearing the signature of George Vancouver, the great explorer, has been discovered among the documents found among the archives of Hawaii. It was written in 1794, and is a testimonial left by the explorer with King Kamehameha the Great, testifying to his peaceful disposition and kind treatment of Vancouver and his men. The document is well preserved.

Many other similar relics have been found, among them being numerous treaties with the various powers of the world by the Hawaiian monarchy. There are also letters signed by the Hawaiian king of the early part of the last century, showing their allegiance to Great Britain, and one from the first Kamehameha to King George III., telling of the complete conquest of all the Hawaiian group by the island king. Vancouver's letter tells of a meeting of chiefs at which the sovereignty of Great Britain was acknowledged.

Learning Your Income.

The men who are finding out how much wages you get are at work in the business portion of the city, so that if you get more than $400 a year they can prepare a tax bill for you. Under the act they are empowered to demand to see the wage books and have a quiet chat with the man who pays the wages. Some of the employes don't seem very willing, but they have to give up.

Are You Costive?

If you knew how bad for health constipation is you would be more careful. Irregular bowels cause appendicitis, jaundice, anaemia and a thousand other diseases, too. Sooner or later it will bring you to a sick bed. The use of Dr. Hamilton's Pills changes all this quickly. They are made to cure constipation in one night, and always do so. By taking Dr. Hamilton's Pills you are sure of a keen appetite, splendid color, jovial spirits and sound restful sleep. Gentle in action; good for men, women or children. 25c per box, or five for $1.00. At all dealers in medicine.

You may as well be as stylishly dressed for play as for work.

A Score outing suit will do the trick for you.

Flannels — serges and Anglo tweeds are the correct materials.

Special price just now—$24.00.

Score's

77 King Street West.

YORK COUNTY AND SUBURBS

Toronto Junction, July 5.—Miss Marie Wellwood was married to Alden Burritt of Mitchell this morning. The wedding took place at the residence of Sergt. G. C. Flintoff, 81 Pacific-avenue, and to that gentleman fell the honor of giving the bride away. Rev. N. Wellwood, brother of the bride and pastor of the Dundalk Methodist Church, performed the ceremony. The bride was becomingly attired in a beautiful gown of blue collenne over taffeta and carried bridal roses. Miss Isla Flintoff, only daughter of Sergt. and Mrs. Flintoff, made a charming little maid of honor, and wore a pretty dress of ivory accordion pleated chiffon, with wreath over her head, and carrying a basket of sweet peas. Mr. and Mrs. Burritt left by boat at 3 o'clock this afternoon for Quebec and other points east. They will take up their residence at Mitchell on their return.

The horse purchased from John McDonald & Co., for fire hall No. 2 yesterday, did his work to-day to the satisfaction of all concerned. It was reported from what was considered a reliable source last night that the horse had balked, but there must have been some mistake, as it has given excellent satisfaction to-day.

Saturday afternoon next the Shamrock and Weston lacrosse teams will cross sticks here for the first time this season, and a very swift game is sure. "We'll beat the Shamrocks by 4 to 2," said a Weston enthusiast to The World representative.

A statement made in the press that from 7 to 8 o'clock in the morning there were no policemen on duty is flatly contradicted. For the past two months one or more policemen have been on duty every hour day and night.

The sale of the stock and effects of William Fennell, West Dundas-street, took place to-day, and was quite a success. As a result a very good dividend will be paid to creditors.

The survey of the property of the new abattoir company has been completed, and as soon as the search in connection with the title has been completed building operations will be commenced.

News has been received of the death of Sergt.-Major R. H. Little, son of John A. Little of this place, at Sydenham, South Africa. He was a member of the South African Constabulary.

Cummings & Co., Undertakers, 75 Dundas-street west, Toronto Junction Phone 39. 246

Deer Park.

A largely attended meeting of the Deer Park Ratepayers' Association was held in the grounds of the St. Clair-avenue school last night, to discuss the proposed double-tracking of Yonge-street. Miles Vokes presided, and among others present were J. F. Wildman, J. M. Moyes, W. J. Thompson, W. J. Hill and B. Sinclair. In the absence of any definite information regarding the terms proposed to be submitted by the Metropolitan Railway, any general discussion with regard to the situation was deemed inadvisable, as being somewhat premature. Councillor Dunbar, representing York Township, assured them that the township would enter into no formal agreement without the views of the association being fully considered.

Another live topic with the Deer Park ratepayers is the disposal of sewage and the inauguration of a scavenger system. The township council was said to have been remiss in this respect.

Doncaster.

Road Commissioner Joseph Turner has completed the new pound for vagrant animals, and handed it over to the pound-keeper. Cattle from the city have been turned into this place to graze and tramp earth back into the ditches, dirty the sidewalks and destroy shade trees. Commissioner Turner is determined to stop this destruction at once and a general round-up of all animals at large is to be made. He will not allow animals to roam at large either on the roadsides or upon vacant lots, and herding and grazing on the township roads must cease. One-half the money now spent on ditching could be saved to the ratepayers if vagrant horses and cows were impounded. The new pound is near to the postoffice at Todmorden.

BEGINS 1,200 SUITS.

Uncle Sam After Railroads for Violation of Law.

Washington, July 5.—The Post to-day says: The department of agriculture has prepared and is ready to begin 1200 suits against the railroads of this country, to secure the imposition of a penalty of $500 in each case, for every violation of the so-called 28-hour law. That statute requires carriers transporting live stock from one state to another to unload, feed and water and rest every head of live stock for a period of five hours, after it has been on the road not more than 28 hours. Nearly every railroad from Maine to California is involved.

ST. CATHARINES CARRIES BYLAW.

Only 35 Votes Against Granting This Bonus.

St. Catharines, July 5. — (Special.) — The ratepayers of St. Catharines showed to-day that they stand for progress by carrying the Jenckes bylaw by a majority of 1189, only 35 voting against it.

The Jenckes Machine Company of Sherbrooke, Que., will move their plant here at once and employ at least 100 hands to start with. All the city gives them is a free site and agrees to pay a portion of the power they use for a term of years.

In Sherbrooke, the Jenckes company had no room to extend their growing business, and railway facilities were poor. In St. Catharines they will be more central.

Married at Port Hope.

Port Hope, July 5.—(Special.)—A fashionable wedding took place at noon to-day at Trinity College Chapel, when Miss Vivian Hudspeth, daughter of the late Mr. and Mrs. William Hudspeth of Lindsay, was married to Wm. Henry Nightingale, former master of Trinity College School. Rev. G. H. Broughall performed the ceremony. The bridesmaids were: the Misses Gertrude and Helen Hudspeth, sisters of the bride. The groom was supported by Harold Rathbun of Toronto and the ushers were Ernest Rathbun (Toronto), Stanley Burton (Winnipeg) and Adam Hudspeth (Chicago). Dr. Petrie, musical professor at Trinity College School, presided at the organ, and while the register was being signed Miss Bertha Smith sang "O Perfect Love." Among those present from out of town were: Mr. and Mrs. Hitchings, Gordon Osler, Miss Chadwick of Toronto, Mrs. Robt. Hamilton and Mr. Hammond of Peterboro, Miss Thorne of Newcastle, Mr. and Mrs. R. J. Hemmick, Chris Hemmick, Mrs. Clark and the Misses Clark, Mr. and Mrs. Henry King, Miss Winnifred King of Pittsburg, Mrs. James L. Hill of New York, Mr. and Mrs. Charlie Weller of Jersey City.

Mr. and Mrs. Nightingale left by the flyer for their wedding tour and will return to Port Hope before taking up residence in Edmonton, N.W.T.

Huron Old Boys' Excursion.

The first double train service leaving the Union Station in connection with old boys' excursions from this city goes into effect Saturday morning, July 8, when the Huron Old Boys leave on their sixth annual excursion to the old county. One of the commodious trains leaves for Lucknow at 7.30 a.m., the other for Goderich at 7.40 a.m. Returning on the morning of the 10th, these same trains will be run direct from Goderich and Lucknow to Toronto.

BREAK IN WHEAT OPTIONS

Continued From Page 7.

tember, but as a rule the trade was unimportant. When local receipts are looked at as the accumulation of three days' movement they are small. Crop reports from several important corn states are distinctly bad, but the condition can be redeemed by late season and no early frosts. These conditions, however, cannot relieve the congested state of our market, which looks as if it might be extended into September, if not December.

Oats—A great many reports of oats having been lodged by recent unfavorable weather, still the futures were for sale to-day in quantities, which kept prices down. Weakness in wheat had a depressing effect on oats. On their merits Sept. oats look like a good thing to buy on the soft spots.

New York Dairy Market.

New York, July 5.—Butter—Firm; receipts two days, 30,798; state dairy, common to extra, 15½c to 20c; renovated, common to extra, 13½c to 15½c.

Cheese—Steady, unchanged; receipts, 2 days, 13,422.

Eggs—Firm, unchanged; receipts, two days, 24,383.

Liverpool Grain and Produce.

Liverpool, July 5.—Wheat, spot nominal; futures, steady: July, 6s 11⅝d; Sept., 6s 11¼d; Dec., 6s 10⅞d. Corn, spot, steady; American mixed, 5s 1d; futures, steady; July, 4s 11½d; Sept., 4s 10d.

Hams, short cut, firm, 46s; bacon, short ribs, steady, 44s; clear bellies, steady, 43s. Lard, American refined, in pails, quiet, 36s. Turpentine spirits, easy, 43s 6d.

CATTLE MARKETS.

Cables Unchanged—Cattle Easier—Hogs Firmer at Buffalo.

New York, July 5.—Beeves—Receipts, 1607. Market, slow, but steady to strong. Steers, $5.10 to $5.80; distillery fed, $5.30 to $5.60; bulls, $2.70 to $3.75; cows, $1.75 to $4.15. Exports, 488 cattle, 50 sheep, and 4000 quarters of beef.

Calves—Receipts, 3915. Veals, active and firm to 25c higher; buttermilks, 25c to 50c higher; veals, $5.50 to $7.50; tops, $7.75; culls, $4.50 to $5; buttermilks, $3.87½ to $4.75; westerns, $2.55.

Sheep and Lambs—Receipts, 10,873; sheep, firm and wanted; lambs, slow, but full steady; Sheep, $3.50 to $5.35; culls, $2.50 to $3.25; lambs, $7.25 to $9.25; culls, $6; general sales of lambs, $8.75 to $9.62½.

Hogs—Receipts, 7417; market higher; state hogs, $6 to $6.25.

East Buffalo Live Stock.

East Buffalo, July 5.—Cattle—Receipts, 150 head; fairly active, but weak; prime steers, $5.60 to $5.85; shipping steers, $5 to $5.50; butchers', $4.50 to $5.25; heifers, $3.50 to $5; cows, $3 to $4.50; bulls, $2.75 to $4.50; stockers and feeders, $2.75 to $4.40; stock heifers, $2.50 to $3.35.

Veals—Receipts, 150 head; active and 25c higher; $4.50 to $7.

Hogs—Receipts, 2600 head; fairly active; 10c to 15c higher; heavy, $5.80 to $5.85; mixed, $5.85 to $5.90; yorkers, $5.90 to $6; pigs, $5.80 to $5.90; roughs, $4.80 to $5.20; stags, $3.25 to $3.75; dairies, $5.60 to $5.80.

Sheep and Lambs—Receipts, 800 head; active and higher; lambs, $6 to $8.50; yearlings, $6.75 to $7.25; wethers, $5.75 to $6.15; ewes, $4.50 to $5; sheep, mixed, $2.50 to $5.50.

Chicago Live Stock.

Chicago, July 5.—Cattle—Receipts, 27,000; good to prime steers, $5.50 to $6.25; poor to medium, $3.80 to $5.30; stockers and feeders, $2.50 to $4.30.

Hogs—Receipts, 33,000; mixed and butchers', $5.35 to $5.60; good to choice, heavy, $5.50 to $5.60; rough, heavy, $5 to $5.35; light, $5.40 to $5.60; bulk of sales, $5.47½ to $5.55.

Sheep and Lambs—Receipts, 18,000; good to choice wethers, $4.75 to $5.60; fair to choice, mixed, $5.50 to $5.10; native lambs, including spring lambs, $4.50 to $8.25.

Montreal Live Stock.

Montreal, July 5.—(Special.)—The receipts were 600 cattle, 50 milch cows, 300 sheep and lambs, 150 calves, 500 hogs and 50 stock hogs. The butchers were out strong, and trade was good, as the prices of cattle were lower than on Monday, but there were no really prime cattle on the market, and 5¼c per lb. was the highest price paid; pretty good sold at 3¾c to 5c, and the common stock at 2¼c to 3½c.

There were a number of good milch cows, but there is very little demand for them, and milkers bring from $5 to $10 less money than such cows sold for six weeks ago. Prices ranged from $20 to $50 each; six of the best calves sold for $50, the others at $2.50 to $7 each. Sheep sold at 3½c to 4c per lb. Lambs are scarce and good lots sell at $4.50 to $5 per head. Fat hogs sold at 6½c to 7¼c per lb. Store hogs sold at $7 to $10 each, and young pigs at $1.50 to $2.50 each.

British Cattle Market.

London, July 5.—Cattle are quoted at 11c to 12½c per lb.; refrigerator beef, 8¾c to 8⅞c per lb.; sheep, 13c to 14c per lb.

New Filter System.

Guelph, July 5.—The waterworks committee of the city council was in session this afternoon conferring with Frank Schoener re the installation of the Roberts system of filtration. Mr. Schoener examined the reservoir at the college this morning and regards it most favorably. The Roberts system has found favor with the majority of aldermen and the course likely to be pursued by the committee will be to send a small deputation to Chester, Pa., to inspect the system in operation.

DOCTORS DON'T KNOW ALL

when they say Asthma is incurable. Every day bad cases are cured by "Catarrhozone"; this scientific treatment is a perfect success. Try Catarrhozone yourself.

Said poor lonesome Robinson Crusoe,
"This island society's too slow,
I'd like to jump back
To the comforts I lack—
If I had Dunlop heels I could do so."

Dunlop "Comfort" Rubber Heels

Made in Canada of fresh imported Para rubber—Put on by all shoe dealers.

The Trade Mark of the Dunlop Tire Co.

—the two hands—is a guarantee of quality in rubber.

(REGISTERED)

Cool Suits—

The Two-piece Kind—

Cool materials in the Hopsack and Homespun weaves—cool shades of greys and browns—with the indistinct overplaid effects—

And in the fast dye serges—

Single and double breasted—

10.00—12.00—14.00 and 15.00—

Outing Trousers—

Ducks—flannels—serges and tweeds—

A pair of good "Ducks" for 1.00—

Cool Hats—

Ten cases of new American Straw Hats—

Correct proportions in crown and brim—the right and becoming block for every man who comes—

1.50 to 5.00—

Neckwear—

Natty—new—novel and cool—imported greenadine silk—4-in-hands—a dollar's worth for—50c—

Half-hose—(Special)—

Fancy imported lisle thread—25c a pair—dozen pairs—2.75—

Negligee Shirts—

25 dozen of plaited and plain soft bosom shirts—these are broken lines of our regular 1.50 values—clearing for 1.00

Shirts to order—special mention of French flannels with detached collar to match—2.50 to 3.50—

Underwear—

Imported mercerized lisle threads—in fancy shades—special—1.00—

French Balbriggans—50c—

Fairweather's

84-86 Yonge St.

HOW NEW YORK IS POISONED.

Over Million Pounds of Adulterated Food Found in a Week.

New York, July 5.—Health Commissioner Darlington to-day reported that 1,091,291 pounds of adulterated food was detected and condemned by his inspectors in New York City during the single week beginning June 18. This amount, he said, equaled one-fifth of all the adulterated food discovered in the year 1904.

Commissioner Darlington attributes this increase mainly to high efficiency of food inspectors.

NOT THIS SESSION.

Montreal, July 5.—(Special.) — Word was received from Ottawa to-day that Hon. Mr. Prefontaine's proposed legislation for the abolition of the Montreal harbor board and to entrust its control to a small commission, to be appointed by the government, will not be introduced at Ottawa this session.

Several of the commissioners have signified their intention of resigning from the trust at an early date, as, owing to private business interests, they find they canot give the time necessary to carry out their obligattions as members.

New President of C. O. Power Co.

Peterboro, July 5.—J. A. Culverwell, managing director of the C. O. P. Co., announces that H. N. Kittson has been appointed president of the company. Mr. Kittson is president of the Hamilton board of trade, being partner of Gillard & Co., wholesale grocers, and director of other prominent Hamilton companies. He only identified himself with the Central Ontario Power Co. two months ago as a director.

More Homes for Settlers.

El Reno, Okla, July 5.—The half million acres Indian pasture reserve, lying southwest of El Reno, has been ordered opened to settlement. The opening means the furnishing of 3125 more homes to settlers and another tide of emigration to southwestern Oklahoma. All the lands will be leased in 160-acre tracts for a period of five years from Jan. 1, 1906, at the minimum price of 25 cents per acre per year.

Two Fatally Burned.

Buffalo, July 5.—Five men were burned, two perhaps fatally, in the explosion of four cases of bromine at the plant of the Schoelkopf, Hartford and Hanna Co. to-day. The men were engaged in removing several cases from the sun to a covered place, when a bottle exploded, setting off the remainder.

Something Doing on Mars.

Cambridge, Mass., July 5.—A telegram has been received at the Harvard College Observatory from Prof. Lowell at Flagstaff, Ariz., stating that there was a projection on terminator Mars on Sunday near Propontis; position angle 19 degrees.

Paris Green Mistaken for Ginger.

Norwood, July 5.—A sudden death occurred at lot 11, con. 11, Asphodel, when Andrew McGee, aged 41, died from poisoning, the result of taking a dose of paris green in mistake for ginger.

DR. W. H. GRAHAM, Late of No. 193 KING STREET WEST

No. 1 Clarence Square, cor. Spadina Avenue, Toronto, Canada treats Chronic Diseases and makes a Specialty of Skin Diseases such as PIMPLES, ULCERS, ETC., ETC.

Private Diseases, as Impotency, Sterility, Varicocele, Nervous Debility, etc., (the result of youthful folly and excess), Gleet and Stricture of long standing, treated by galvanism—the only method without pain and all bad after effects. 184

DISEASES OF WOMEN—Painful, profuse or suppressed menstruation, ulceration, leucorrhœa, and all displacements of the womb

OFFICE HOURS—9 a. m. to 8 p. m. Sundays, 1 to 3 p. m.

BLAMES IT ON REPORTERS.

Napanee Man Explains References to Lord's Day Alliance.

Rev. T. Albert Moore, secretary of the Lord's Day Alliance, writes:

Over a week ago there appeared a so-called report of the Lord's Day Alliance committee, adopted by the Church of England synod of the Ontario diocese. The report purported to state what G. F. Ruttan of Napanee said, and did not even suggest what was contained in the synod committee's report, which strongly supported the Lord's Day Alliance, and was unanimously carried.

I wrote Mr. Ruttan about the matter, and quote his reply: "I deeply regret that my remarks should have been reported as they were. In speaking on another subject, I incidentally remarked that the Sunday excursion referred to by you was one gotten up to accommodate people who wished to attend the Methodist conference at Picton, and I further stated that I believed that the excursion was promoted by the captain of the steamer Reindeer. I have no reason to believe that it was promoted my the Methodist Church. I am in sympathy with the Lord's Day Alliance in obtaining one day of rest under the statute laws of Canada for the laboring people, and must say that it is unfortunate that the reporters for the public press cater so much to the sensation-loving public."

BRIDE DIVES TO RESCUE.

Heroic Efforts Are Futile and Her Life Nearly Lost.

Egg Harbor, N. J., July 5.—Florian Revault of this place was drowned in the Mullica River this morning despite the heroic efforts of his wife, a bride of only a few weeks, to rescue him. The young man, who was a son of L. N. Revault, went fishing, accompanied by his wife and his brother.

Seized with heart disease he fell from the boat and sank. His wife jumped into the water and swam about waiting for him to come to the surface, but the body did not reappear.

Mrs. Revault was taken into the boat by her brother-in-law. She was utterly exhausted and her escape from death was very narrow.

EXPECT 20,000 THERE.

London Liberals to Have Great Time Saturday.

London, July 5.—Already the committeemen have handed out thousands of tickets for the big Liberal picnic in Queens Park on Saturday next, but the demand has not yet been half satisfied. At the present rate, with fine weather, there should not be less than 20,000 people on the grounds.

A program of sports will be pulled off, the whole to be under the auspices of the Liberal Association of London.

KILLS MAN HE FINDS IN HIS WIFE'S ROOM.

Youngstown, O., July 5.—Freely admitting that he killed the man whom he found in his wife's room, James Ivy Harbison, 28 years old, member of the firm of J. F. Harbison & Son, wealthy contractors, is locked up here on a charge of murder. The shooting, which took place about 1 o'clok this morning, has caused a sensation in social circles, where both the murderer and his victim are well known.

Horticulturists at Guelph.

Guelph, July 5.—The members of the Toronto Horticultural Society arrived in Guelph via special C. P. R. train this morning and spent the day at the O.C.A. and Macdonald Institute. They inspected the college horticultural department under the direction of Prof. Hutt and William Hunt. Amongst the party, which numbers over 130, were Mayor Urquhart and Mrs. Urquhart, George Lee and J. H. Thom.

For Tarnished Silver.

To clean tarnished silver mix a teaspoonful of ammonia with half a cup of water and with this dampen some finely-powdered whiting, so as to form it into a paste. Apply this to the silver with a leather, rubbing it well. Use another leather to remove the whiting and to give a final polish.

CASTORIA

For Infants and Children.

The Kind You Have Always Bought

Bears the Signature of Chas. H. Fletcher

FLAGS

WHOLESALE AND RETAIL.

The D. PIKE CO., 123 King St. East - Toronto

GARDEN VASES AND LAWN SEATS

Our stock of new patterns in Lawn Vases and Seats is now complete. We will be pleased to have you inspect our patterns and get prices.

RICE LEWIS & SON

LIMITED

Corner King & Victoria Sts., Toronto

MONEY TO LOAN

If you want to borrow money on household goods, pianos, organs, horses and wagons, call and see us. We will advance you any amount from $10 up same day as you apply for it. Money can be paid in full at any time, or in six or twelve monthly payments to suit borrower. We have an entirely new plan of lending. Call and get our terms. Phone—Main 4233.

D. R. McNAUGHT & CO.

LOANS.

Room 10, Lawlor Building, 6 KING STREET WEST

Money to Loan

On Furniture, Pianos, Etc., at the following Easy Terms:

$100 can be repaid 3.90 weekly.
75 can be repaid 2.90 weekly.
50 can be repaid 2.00 weekly.
25 can be repaid 1.00 weekly.
20 can be repaid 1.25 weekly.
10 can be repaid .70 weekly.

Call and let us explain our new system of loaning.

Keller & Co. 144 Yonge St. Upstairs.

THE ROBERT **SIMPSON** COMPANY, LIMITED

H. H. Fudger, Pres.; J. Wood, Sec. | STORE CLOSES DAILY AT 5.30 | THURSDAY, JULY 6th

The New Housefurnishing Club

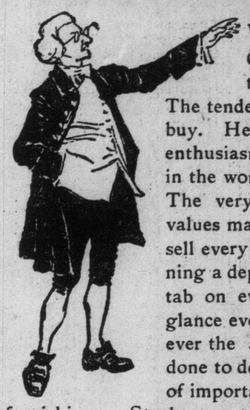

WE'RE doing surprising things just now in Carpets and Furniture, largely because of Stock-taking, and not from a mere whim—heedlessly. The tendency of stores everywhere is to overdo and overbuy. Heads of departments get carried away with the enthusiasm of newness and novelty, and the easiest thing in the world is to get too many of even a good thing. The very excellence of the goods and the exceptional values makes a buyer supremely confident of his ability to sell every one, but there is precious little sentiment in running a department store, and we in the office keep close tab on every little detail. The stock sheets show at a glance every week just how things are going, and whenever the average gets above normal, something must be done to double the sales. That's the why and wherefore of important happenings just now in all kinds of housefurnishings. Stocks are too large and must be radically reduced before inventory. From that comes the suggestion of the

HOUSEFURNISHING CLUB

which enables responsible people to furnish or refurnish to their heart's content and arrange payments later to suit their convenience. You may not have thought of furnishing up till fall. Our plan is an inducement to do it now. It means in effect a limited number of charge accounts.

We cannot agree to carry over a single purchase for the reason that we haven't the room, but we make it distinctly worth your while to buy now by extending unusual courtesies as regards terms. This applies equally to churches, hotels and offices as well as homes, and includes these special values whether you pay cash or have the goods cnarged.

Club office is open to-day in Carpet Department, where full information may be had.

All Friday's customers, whether club members or not, will be entitled to the following:

In the Furniture Department--4th Floor.

75 Iron and Brass Bedsteads, nice design, angle irons on both head and foot ends, brass knobs and caps, sizes 3 ft, 3 ft. 6 in., 4 ft., and 4 ft. 6 in.; regular price $2.95, sale price **2.47**

60 All-Iron Bedsteads, finished in white or green enamel, curtained foot end, all sizes; regular price $2.50, sale price **1.99**

35 only Brass and Iron Bedsteads, finished in white enamel, 1 1-16 in. post pillars, brass top rail on head and foot, brass cap and knobs, together with a good woven wire spring and a fine heavy mattress, cotton filling, all sizes; regular price complete, bed, spring and mattress, $9.35, sale price **8.25**

23 Dressers and Stands, hardwood, golden or mahogany finish, bevelled mirror 16x20; regular price $9.75, sale price **8.65**

8 only Dressers and Stands, birch, mahogany finish only, polished, dresser top 22x43, stand top 18x34, British bevelled mirror 22x28; regular price $23.50, sale price.... **21.80**

Special Carpet Items, Friday.

2800 yards Japanese Matting, in a fine reversible weave, well colored and of excellent carpet designs; regular 25c, Friday, per yard ..... **.15**

700 yards of Brussels and Velvet Carpet, oriental, floral and scroll designs, borders to match; regular $1.00 to $1.25, Friday, per yard ..... **.69**

1200 yards of Tapestry Carpet, a well-covered and durable quality, a variety of designs from which you may suitably select for hall, bedroom or dining-room; regular 40c and 45c, Friday, yard ..... **.29**

Curtain Dept. Specials

1000 Window Shades, made of oil opaque cloth and mounted on spring rollers, size 3x6 ft., cut to size of window and trimmed with lace to your order; regular 60c to .75c, Friday, each ..... **.38**

600 pairs of Nottingham Lace Curtains, 50 to 54 in. wide and 3 1-2 yards long; the style is good and the quality such as you usually pay 75c and $1.00 per pair for; Friday, per pair ..... **.58**

490 yards of Tapestry Curtaining and Furniture Covering, 50 in. wide, oriental stripes and floral designs; very special, Friday, per yard ..... **.38**

Friday's Savings in the Men's Store

Ten dollar Summer Suits for men..... ***$4.95***

Trousers for hard work, for "roughing it" or for everyday wear..... ***.98***

Full Suit—coat, pants and vest—for boys sixteen years and under, half price and less.... ***2.75***

Crash Coats for men and boys..... ***.50***

Small Hats and smaller price..... ***.69***

75 Men's 2-Piece Outing or Summer Suits, unlined, in all-wool Oxford tweed, in dark navy with light and colored stripes, also a neat grey and black pin check, and some English flannels in grey with light stripe, sizes 35 to 44; regular $6.50, $7, $7.50, $8 and $10; on sale Friday.... **4.95**

200 pairs Men's Odd Tweed Pants, strong, durable materials, in good weights, assorted shades of grey and black in medium and narrow stripes, top and hip pockets, sewn with heavy thread, sizes 32—42; reg. $1.25 and $1.50, Friday **.98**

100 Boys' Youths' and Small Men's Summer Coats, linen, crash, drill and brown holland, fancy stripe patterns and plain cloths, made single-breasted, unlined, with patch pocket, sizes from 30 to 38 chest measure; reg. 75c, $1.00 and some $1.50, Friday, to clear ..... **.50**

100 Boys' 3-Piece Suits, good quality of domestic tweed and fine imported English cloths, made up in the correct single-breasted sacque style and lined with good durable Italian cloths; the colors are grey, grey and black, and brownish fawns in neat checks and stripe patterns with colored overplaid, all well tailored and finished, sizes 28—33; regular $3.50, $4.00, $5.00, $5.50, $6.00 and $6.50, to clear Friday **2.75**

Special Offering of Custom-Made Trousers From Our Tailoring Department

150 Trouser lengths of fine imported English worsteds, Scotch tweeds and unshrinkable English flannels, which sold regular all season at $5.50, $6, $6.50, $7, $7.50 and some $8—made to your order in first-class style from measures taken to-day or to-morrow—for ***$4.00***.

The patterns are the finest quality English worsteds, imported specially for this season's trade, pure all-wool, solid material, the pattern coming through and through in neat single and double stripes and rope stripes in two-tone effects; also some wide fancy stripes with colored thread running through, in light, medium and dark shades, and Scotch tweeds in grey and black bolder stripes with fancy colored mixtures; also some outing flannels and worsted serges in light grey stripes and cream grounds with dark blue or black stripes. We will make your choice of these in first-class style with best of trimmings from measurements taken on Thursday or Friday, in sizes up to 44 inch waist measure, a perfect fit and best of workmanship guaranteed or your money refunded; special price **4.00**

Summer Hats and Caps

10 dozen Men's and Youths' Soft Hats, fine quality English fur felt, fedora and crusher styles, colors mostly fawn, a few pearl grey and black; sizes 6 5-8, 6 3-4 and 6 7-8; regular price $1.50 and $2.00, Friday ..... **.69**

Men's and Boys' Yacht Caps, fine beaver cloth, serges and fancy tweeds; regular prices 35c to $1.00, Friday ..... **.25**

Children's Straw Sailor Hats, fancy mix braids, satin bands, regular price 25c; Friday ..... **.15**

Shirts and So Forth

Bargains in the Furnishings Section of the Men's Store:

Men's 50c Soft Shirts for 25c. Cambric and also Flannelette, with collars.

Boys' 40c and 50c Working and Playing Shirts for 29c.

Flannelettes with bands.

Galateas, with collars attached, sizes 12 to 14.

Boys' 65c Cashmerette Outing Shirts for 39c. Silk stripes. Collars attached. Sizes 12 to 14.

Men's 25c Elastic Web Suspenders for 15c.