NEW 50c. NECKWEAR

Exceptionally handsome Derby and Flowing End Scarfs at 50c. All the New Spring Shades—also very swell Cravats at 25c.

Crawford Bros.,
LIMITED,
Cor. Yonge & Shuter Sts.

FASTEST TRIAL THIS YEAR MADE BY COURT MARTIAL

Who Goes One Mile and a Quarter in 2.13—Wicklight Worked a Mile and a Half in 2.48.

The railbirds were pretty well chilled thru yesterday morning at the Woodbine. However, the horses took pity on them, and burned up the track with their fast work.

The fastest trial of the day, and incidentally the fastest this spring, was done by Court Martial, the Dyment plater. This horse went the plate distance in company with Will King, and the Plater had him beaten at all stages of the race. The time made was 2.13, and the following are the fractional times: :12¾, :28¾, :35¾, :40, 1.02¼, 1.16, 1.29¾, 1.44½, 1.58 and 2.13. This is practically the same time as Inferno made in his last preparation for the plate race.

Mr. N. Dyment, the owner, had come down from Barrie to witness the trial, and both he and the trainer, Johnny Dyment, were well pleased with the work. It will be remembered that Court Martial made an early morning trial Saturday. The trial was made at 3.30, and the time was 2.17. Yesterday's trial beat this by 4 seconds.

Wicklight, the Kirkfield Plater, made a great trial, going 1½ miles in 2.48. He was accompanied by War Whoop, who started 50 yards back of the Plater. The Plater held the advantage to the eastern stretch, when War Whoop caught him, but he could not hold him, and was shaken off. Wicklight was not given his head, and was running straight and true all the way, finishing as strong as he began. He wore blinkers for the first time. The first half was done in :53, the mile in 1.55, and the mile and a quarter in 2.22. By his work he showed he will be one of the contenders in the Plate race.

Seagram's Plater, Slaughter, accompanied by Half Seas Over, worked 1¼ miles in 2.19, doing the mile in 1.48¾. It was a good trial.

The Boyle Plater, Hillhurst, after a three-day rest, was worked a mile in 1.48¾.

Summing up the trials of the Platers, it looks like a four-horse race for the guineas—Court Martial, Wicklight, Hillhurst and Slaughter. All seem to have about the same chance, altho Slaughter hardly looks as good as the others. However, it will not be any one-horse race like last year.

The following are some of the other works done:

Cupercalizie, the Miller candidate, went a mile in 1.49; Merry England, Cloten and Deuce all finished together a mile in 1.52; Fort Hunter, a quarter in :26½; Kelvin and Half Caste, half-mile in :53.

The Hendrie horses were only galloped.

James Hurley's Plater, Con O'Connell, is on the ailing list. The Guelph horseman is certainly having hard luck with his Platers, this being the second one that has gone out of training; Loretto was the first.

Jockey Louis Smith arrived yesterday from New York and reported to Trainer Johnny Dyment. Smith can ride at 98 lbs., and is a first-class jockey. He will ride Court Martial in the Plate, and will have the mount on Kinleydale in all his races.

Mr. A. W. McKenzie is after Nicol, Sysonby's rider, for all the Canadian-bred races at the O. J. C. meeting. Mr. McKenzie wired Fred Cook of Louisville, asking for the first call on Nicol, but has received no reply yet. Mr. Cook is undecided about coming here, and if he doesn't, Mr. McKenzie will go to New York next week and engage a first-class rider to have the mount on Wicklight in the Plate race.

J. A. Sykes arrived yesterday from New Orleans, where he raced all winter, and then disposed of his string, with the exception of King of the Valley, whom he turned out down south. He brought John Peters, the old sprinter, down from Hamilton, and expects to land a few races.

A wire was received yesterday from Johnny Pangle, saying he would ship 11 horses to-day from Baltimore, including Paul Clifford, Mrs. Frank Foster and other favorites. Wm. Garth will bring 22, including six jumpers, in the same car. George Foreman will ship 11 on Thursday.

Yesterday's rain will make the track sticky for a few days.

Matinee at Exhibition Track.

The first matinee of the Toronto Driving Club will be held at the Exhibition track this afternoon, starting at 2 o'clock. There are some six classes, all largely filled, and the horses are far above the average, and the majority of them have very low marks. So the trials of speed against each other this afternoon will be as good as any grand circuit meeting. The executive are losing no time to make this first matinee one of the most attractive from all standpoints, for this afternoon.

Boys' Union League Notes.

The baseball and lacrosse seasons in the above leagues will be open on June 1, and applications, accompanied by fees and deposit to be forfeited in case of default, must be in the hands of the secretary by May 15. All clubs connected with the Toronto Boys' Workers' Union, and any others having boy teams which they may wish to enter for either baseball or lacrosse, should have their manager or representative call at the secretary's office, boys' department, Central Y.M.C.A., on Thursday evening of this week, or Tuesday of next week. The baseball league will be divided into 3 sections — junior, 12 and 13; intermediate, 14 and 15; senior, 16 and 17 years of age.

The lacrosse league will be divided into two sections—junior, 12, 13 and 14; senior, 14, 15 and 16 years of age.

Football Kicks.

Parkdale Albions Association F. C. will practise at the fort on Wednesday at 6.30 p. m. All players must be on hand, as only those turning out to practice will be chosen to play against R. G. McLeans on Saturday. Also, the Albions will in future practise every Monday, Wednesday and Friday nights at the fort instead of Exhibition Park.

Eureka Football Club will play the Britannias to-night at Stanley Barracks at 6.30. The following players are requester to be on hand: Cowes, Anderson, Hunter, Dickson, Tuckwell, Dalzel, Marshall, Read, A. Tuckwell, Prinzie, Burbidge, Mitchell, Ledger, Bridge and Red Curtis.

Two Show Horses Brought $6000.

Lexington, Ky., May 8.—S. B. Harbison & Company yesterday sold two show horses, Eckersall and Tattersall, for $6000 to T. L. Temple of Texarkana, Ark., who, it is said, will present them to Mrs. Mary Baker Eddy in recognition of her services in the cause of Christian Science.

INQUISITOR WON THE STAKE ORMONDE'S RIGHT SECOND

Five Favorites in Front at Jamaica—Charlatan Took the Arkansas Handicap at Memphis.

New York, May 8.—Five favorites won at Jamaica to-day, and the form players had a most profitable afternoon. Halton, favorite in the first race, was the only first choice to fail. The winner turned up in Round Dance, a 20 to 1 shot.

Bonanza, O'Neill up, in the last race, fell soon after the start, but her rider escaped injury. The filly broke her leg, and was otherwise badly injured, and was destroyed. Summary:

First race, selling, 5 furlongs — Round Dance, 102 (Kent), 20 to 1, 1; Clements, 106 (Radtke), 9 to 5, 2; Higginbotham, 99 (Brussel), 25 to 1, 3. Time 1.02 2-5. Blondy, Mortiboy, Halton, Chamblet, Creole Girl and Kittie Water also ran.

Second race, selling, 1 1-16 miles—Yorkshire Lad, 106 (Radtke), 7 to 10, 1; Jack McKeon, 106 (Miller), 5 to 1, 2; Sir Brillar, 106 (Clark), 15 to 1, 3. Time 1.48 3-5. New York, Bragg, Longbroog and Saladin also ran.

Third race, 6 furlongs—Pater, 107 (Miller), 2 to 5, 1; Cressina, 108 (Horner), 20 to 1, 2; Esoteric, 116 (Sewell), 3 to 1, 3. Time 1.14 2-5. Watertank and Listless also ran.

Fourth race, the Montague Stakes, 1 1-16 miles—Inquisitor, 109 (Miller), 9 to 5, 1; Ormonde's Right, 129 (Shaw), 8 to 1, 2; Phil Finch, 126 (Perrine), 4 to 1, 3. Time 1.48 2-5. Delhi and Hermitage also ran.

Fifth race, selling, 5½ furlongs—Lord of the Forest, 103 (Miller), 9 to 5, 1; Rye, 103 (Sewell), 5 to 1, 2; Cassandra, 103 (Radtke), 4 to 1, 3. Time 1.07 3-5. Sust, Princess Royal, Edict, Sir Brinkley, Rickey, Good Julia, Calabash and Caprice also ran.

Sixth race, 6 furlongs—Tanagar, 102 (Martin), 5 to 2, 1; Economy, 109 (Cochran), 4 to 1, 2; Aureolin, 109 (Brussel), 60 to 1, 3. Time 1.02 3-5. Fantastic, Cora Price and Lida Jones also ran. Banassa fell.

King's Daughter Won.

Louisville, May 8.—First race—The Milks, 112 (Munro), 5 to 1, 1; Shipwreck, 109 (Robinson), 25 to 1, 2; Lady Carol, 107 (Keogner), 2 to 1, 3. Time 1.16 1-5. Algave, Max, Massey, D. Burch, Colonial Lady, Topochico, Red Ruby, Lady Avis, Winkestick, St. Joe, Dr. Windell and Baron also ran.

Second race — Warner Griswold, 107 (Nicol), 7 to 5, 1; Gromobel, 103 (Scoville), 12 to 1, 2; King Leopold, 107 (B. Miller), 10 to 1, 3. Time .56 2-5. Berryman, Poster, Billy Vertress, Bosserian, Chandler, Rubber Ball, Charles Gilbert and Red Gauntlet also ran.

Third race, 6 furlongs—Clifton Forge, 110 (Nicol), 8 to 5, 1; Hector, 103 (Swain), 5 to 1, 2; Mandator, 94 (Scoville), 15 to 1, 3. Time 1.15. Irene Mac, Lady Esther, Merco, Roscoe, Foxmeade, Cygnet and Braiden also ran.

Fourth race—Lillie Turner, 118 (D. Austin), 8 to 5, 1; Wing-Ting, 115 (Nicol), 2 to 1, 2; Alanie, 115 (Taylor), 12 to 1, 3. Time .49 3-5. My Bessie, Louisaune, Tirene, Altuda, Victoria B., Lady Arlon, Marmoreen, Margaret Morris, Selene B. and Sadie Gay also ran.

Fifth race—King's Daughter, 102 (J. Hicks), 4 to 1, 1; Bellindian, 108 (Dugan), 6 to 1, 2; Brancas, 107 (D. Austin), 7 to 1, 3. Time 1.42 3-5. Ohiyesa, Major J. T. Carson and Kercheval also ran.

Sixth race—Malleable, 112 (D. Boland), 25 to 1, 1; Minnehaha, 107 (Nicol), 4 to 1, 2; Dr. Mack, 112 (J. Warren), 25 to 1, 3. Time 1.17 1-5. Skeptical, Oasis, Prince of Pless, Pantland, The Mate, Rosinini, Lieber Gore, Lafayette, Redwood II., Larone and Pitkin also ran.

Seventh race—Savoire Faire, 105 (Austin) 4 to 1, 1; Reticent, 100 (B. Davis), 6 to 1, 2; Swift Wing, 109 (W. Allen), 8 to 1, 3. Time 1.44 1-5. Ferroniere, Evie Greene, The Englishman, Tangible, Dr. McClure, Oddolletta, Welsh Woodyn and Ingolthrift also ran.

Charlatan Won the Arkansas.

Memphis, Tenn., May 8.—Only two favorites won at Montgomery Park to-day. The weather was clear and the track fast, but the card was of only mediocre class.

The Arkansas Handicap was the feature and resulted in the defeat of odds-on favorite, Charley. Invincible was the surprise of the day. As good as 30 to 1 was laid against him.

First race, selling, 5½ furlongs—Search Me, 100 (Hudlin), 5 to 1, 1; Little Red, 107 (Cherry), 6 to 1, 2; Operator, 114 (Anderson), 15 to 1, 3. Time 1.00½. Henpecked, Knickerbocker, Raviana, Onral, Henry Hendricks, Lucky Charm, Invasion, Optional, Bricktop, Grove Centre and Young Reminder also ran.

Second race, selling, 4½ furlongs—Bitter Miss, 104 (Harris), 8 to 1, 1; La Verita, 100 (Obert), 5 to 1, 2; Miss Cesarion, 99 (Burton), 30 to 1, 3. Time .56. Helen Lucas, Jerry Sharp, Livius, Tom Gilroy, Beatrice H., Sanardo, Friction, Darlan and Knight of Ivanhoe also ran.

Third race, selling, 1⅛ miles—Lancastrian, 102 (Cherry), 7 to 10, 1; Nine, 100 (W. Walker), 25 to 1, 2; Joe Lesser, 111 (Mountain), 13 to 5, 3. Time 1.55. Nones, Rhinock, Bitter Brown and Dolinda also ran.

Fourth race, the Arkansas Handicap, one mile—Charlatan, 105 (Cherry), 3 to 1, 1; Charley, 112 (W. Walker), 4 to 5, 2; Harry Scott, 104 (A. Brown), 6 to 1, 3. Time 1.42. Telegrapher also ran.

Fifth race, 6 furlongs, selling—Invincible, 112 (Aubuchon), 30 to 1, 1; Forehand, 106 (Obert), 3 to 1, 2; Martius, 92 (Ollphant), 4 to 1, 3. Time 1.15. Stonerhill, Durbar, Flying Trapeze, Sneer, Monis, Angleta, Back Number, Col. Ruppert and Hilona also ran.

Sixth race, selling, 5½ furlongs—Lady Henrietta, 107 (Cherry), 6 to 5, 1; Rodolfo, 115 (Dugan), 7 to 2, 2; Dan McKenna, 113 (Moreland), 15 to 1, 3. Time 1.06¼. Bonnie Reg, Lee, Swell Girl, Miss Affable, Black Art, Lucullus, Revolt and Pride of Woodstock also ran.

LICENSES GRANTED BY O.J.C.

To Forty-Seven Trainers and Thirty-Two Jockeys.

At a meeting of the board of the Ontario Jockey Club, held yesterday, the following licenses to trainers and jockeys were granted:

Trainers—John Ansell, Thos Austin, W H Bringloe, Charles Boyle, Allen Bulcroft, R Bunkall, Harry Busenbark, John Cherry, J Clay, J C Dixon, M Donovan, B E Duffy, Harry Fallehey, John Doughty, Ed Frazar, A E Gates, Jos Glass, E Gleason, M Gorman, John W Graver, D Harrison, John Hill, T Kerr, George Little, W J McDonald, Charles J. Murray, W Murray, John Nixon, John O'Neill, sr., Charles Phair, J J Power, W Shields, A W Sinnard, Wm Stewart, Fred Sturgeon, N R Sutherland, W A Tyler, Allen Wilson, C Wise, Edwin Wayte, John Dyment, J S Flynn, Arthur Willis, B Littlefield, W McLemore, W Mosby, E Landsberg.

Jockeys—J J Austin, George Bezanson, Charles Bolender, Allen Bulcroft, Harry Dosh, George Finch, Harry H Fricker, H Graham, Ernest Groves, P J Heydon, Wm M Hickey, C Jamison, C Lang, Arthur Lefevure, Dalton McCarthy, Wm Mulcahey, Stanley Mumford, W Murray, Wm Peck, Claude Pierson, Vincent Powers, Percy Quarrington, Thomas Rae, R Romanelli, Wm Sperry, Wm Stewart, Percy Tracy, J Miller, J Egan, G Olandt, J K Truebel, James King.

Racing Dates Revised.

Windsor, May 8.—Directors of the Michigan Trotting and Pacing Circuit met last evening in Detroit to revise the date for the circuit. The most important were those for Windsor. Originally Windsor followed the Michigan State Fair at Detroit, closing in August. Windsor will now get July 31 to Aug. 3, the week after the Blue Ribbon meeting at Grosse Pointe, which will be held this year as usual, notwithstanding the doubt up to a short time ago whether the track would be open this season. The shift in dates will be a radical departure for this track, which hitherto has always given its meeting the week before the Grosse Pointe meeting, and has been popular with grand circuit horsemen, who have raced at Windsor to give racehorses a try-out for the Blue Ribbon meeting at Grosse Pointe.

ONE DOLLAR PER DRAWER

Absolutely nothing on the market to touch this for value — Many people still prefer the flat style of letter-file for shipping room records, miscellaneous correspondence, etc. — The "Macey" flat letter-file six-drawer section at $6.00 stands without a rival—Every section a complete cabinet in itself—closed in top and bottom, therefore dust-proof. Drawers are of best dove-tailed construction, all outside hardware is polished, solid brass indexes for 6 drawers —90c extra, nine drawer sections, cap size $11.25 per section. Send for a section on suspicion, or drop in and inspect them—Get our catalog anyway

Adams
CITY HALL SQUARE.

PROVIDENCE WON SERIES DEFEATING TORONTO 4-2

In Yesterday's Game With Mitchell and McCafferty Pitching—Errors Lost for Toronto.

Some person should put the picture of the Toronto ball team in the paper, with the question, "Find the hoodoo." They have certainly been traveling in hard luck. In games that a hit would have won, the necessary was not forthcoming, and yesterday when the team were hitting, they had to get overly anxious and make errors, the result being they lost—4—2.

Mitchell started in to pitch, but was replaced by McCafferty. Both pitchers must have been wild, as three men were hit. Rohan made a two-base hit and Frick had three hits to his credit, while Thoney and Tamsett had two apiece.

To-day they go to Baltimore to play the last series on their first trip. Then they come home Monday, for a series of thirteen games.

The leaders won yesterday, also Rochester yesterday. The standing:

	Won.	Lost.	P.C.
Providence	7	3	.700
Newark	7	3	.700
Buffalo	7	3	.700
Baltimore	5	3	.625
Jersey City	4	5	.444
Rochester	4	5	.444
Montreal	4	7	.364
Toronto	2	7	.222

Games to-day: Toronto at Baltimore, Montreal at Newark, Buffalo at Jersey City, Rochester at Providence.

Providence 4, Toronto 2.

Providence, R.I., May 8.—(Special.)—The home team played an errorless game to-day against Toronto, defeating them 4—2. Toronto used two pitchers.

The summary:

Providence—	A.B.	R.	H.	O.	A.	E.
McFarland, lf	2	2	0	1	0	0
Harley, rf	0	0	0	0	0	0
Poland, rf	3	0	1	1	1	0
Dunn, 2b	4	1	0	0	1	0
Brodie, cf	3	1	1	3	0	0
Lachance, 1b	3	0	0	10	1	0
Rock, ss	4	0	1	4	1	0
Cooper, c	2	0	1	4	2	0
Kreuger, 3b	3	0	2	2	2	0
Poole, p	4	0	0	1	7	0
Totals	28	4	6	27	15	0

Toronto —	AB.	R.	H.	O.	A.	E.
Thoney, lf	4	0	2	2	0	0
Tamsett, ss	2	1	2	3	2	0
White, rf	3	0	0	1	0	1
Riggs, cf	4	0	1	1	0	0
Frick, 3b	4	1	3	1	5	0
Yale, 1b	3	0	0	7	3	1
Long, 2b	1	0	1	0	0	1
Rohan, 2b	3	0	1	3	0	1
Toft, c	4	0	1	6	0	0
Mitchell, p	2	0	0	0	0	0
McCafferty, p	1	0	0	0	4	0
xMcGovern	1	0	1	0	0	0
Totals	32	2	12	24	14	4

xPatted for McCafferty in 9th.

Providence	0 0 3 1 0 0 0 0 x—4
Toronto	0 0 1 0 1 0 0 0 0—2

First base on balls—Off Poole 4, off Mitchell 5, off McCafferty 1. Struck out—By Poole 3, by Mitchell 2, by McCafferty 3. Two-base hits—Rohan. Sacrifice hits—Poland, Tamsett, White, Yale. Stolen bases—Rock, Cooper, Tamsett. Double plays—Rock to Lachance. Hit by pitcher—By Mitchell 1, by McCafferty 2. Passed balls—Cooper. Umpires—Conahan and Kerins. Time of game—2.10.

Eastern Games.

At Jersey City— R.H.E.
Buffalo .. 0 0 0 0 0 0 0 0 1 0 2—3 5 3
Jersey City .. 0 0 0 0 0 0 0 0 1 1—2 7 3
Batteries—Kissinger, McManus; Merritt, Vandergrift. Umpire—Kelly.

At Newark— R.H.E.
Montreal .. 0 0 1 0 0 0 0 0 1—2 5 3
Newark .. 0 0 0 1 2 0 0 0 0—3 7 2
Batteries—Mattern, Connor; Carrick, McAuley. Umpire—Moran.

At Baltimore— R.H.E.
Rochester .. 0 0 0 0 2 0 1 0 0—3 6 2
Baltimore .. 0 0 0 1 0 0 0 1 0—2 6 2
Batteries—McLean, Steelman; Strakell, Hearne. Umpire—Campau.

National League Scores.

At Pittsburg— R.H.E.
Pittsburg .. 0 2 0 0 0 0 0 0 1*—3 3 1
Chicago .. 0 0 1 0 1 0 0 0 0—2 5 2
Batteries—Leever and Gibson; Wicker, Brown and Kling. Umpire—Johnstone.

At Philadelphia— R.H.E.
Boston .. 0 0 0 3 0 0 1 3 0—7 10 2
Philadelphia .. 0 1 0 0 0 0 0 0 0—1 3 3
Batteries — Linderman and Needham; Ritchie, Pittinger and Dooin. Umpires—Emslie and Conway.

At Brooklyn— R.H.E.
New York .. 0 0 0 0 3 0 0 2 0—5 7 1
Brooklyn .. 0 0 3 0 0 1 0 0 0—4 12 0
Batteries—McGinnity and Marshall; McIntyre, Scanlon and Ritter. Umpire—O'Day.

At Cincinnati—Cincinnati-St. Louis game postponed; west grounds.

American League Scores.

At Boston— R.H.E.
Philadelphia .. 0 0 0 0 1 2 1 0 7—11 20 3
Boston .. 0 0 0 1 0 0 0 3 0—4 8 4
Batteries—Coakley and Schreck; Tannehill and Graham. Umpire—Sheridan.

At New oYrk— R.H.E.
Washington .. 2 0 1 2 0 0 2 1 0—8 12 0
New York .. 0 1 0 0 0 0 0 2 0—3 7 7
Batteries—Kitson and Kittredge; Leroy, Clarkson and Kleinow. Umpire—Hurst and Evans.

At Clevelandl—Cleveland-Detroit game postponed on account of rain.

At Chicago — Chicago - St. Louis game postponed on account of rain.

Exhibition Games.

At New Haven, Conn.—Yale 5, Syracuse University 0.

Games To-Day.

National League—New York at Brooklyn, Chicago at St. Louis, Boston at Philadelphia.

American League—Philadelphia at Boston, St. Louis at Chicago, Detroit at Cleveland.

Jack Toft Insulted Umpire.

Buffalo, May 8.—President Taylor of the Eastern League said to the Associated Press to-day that the fine imposed upon Manager Bannon of the Montreal Club for taking his team off the field at Jersey City has been adjusted.

He also stated that Catcher Toft of Toronto had been fined for using bad language to the umpire in Providence last Sunday.

Baseball Notes.

Jim Jordan, last year's first baseman for Baltimore, scored two runs Monday for Brooklyn against New York, and had a two-base hit and a homer to his credit.

In speaking of Monday's game between Washington and New York, The Herald says: The first man to pitch for Washington was Falkenberg. It is not true that he reaches us and picks weather vanes off the top of church steeples. Of course, he is a very tall man, but it is a slander to charge him with anything of that kind. Four base hits and two bases on balls in the second innings, resulting in three runs for the Highlanders, retired Falkenberg to the back of the lot.

There'll Be Fun on Opening Day.

The City Hall and Legislature will be represented at the opening of the ball game at Diamond Park on Monday. Before the big league game the two will play an exhibition game. The teams:

City Hall: Ward, pitcher; Jones, catcher; Graham, 1 base; Fleming, 2 base; Church, shortstop; McBride, 3 base; Noble, left field; Geary, centre field; Coatsworth, right field.

Legislature: Gamey, pitcher; Downey, catcher; St. John, 1 base; McGarry, 2 base; Lennox, shortstop; Lucas, 3 base; Smith (Soo), left field; Dr. Currie, centre field; Pyne, right field.

Armour Will Manage Detroit.

Cleveland, May 8.—Manager W. R. Armour and Secretary Navin of the Detroit Club held a conference here to-day, at the conclusion of which the positive announcement was made that Armour would continue to manage the Detroit Club. Secretary Navin said:

"So long as I have an interest in the Detroit Ball Club Armour is welcome to the position as manager. The club has absolutely no fault to find with his work, and he is popular with the public and the players as well."

Amateur Baseball.

All members of the Manhattan B. B. C. are requested to turn out to practice every night this week. A meeting will be held Wednesday night after practice. Any fast senior or intermediate team desiring a game for Saturday, May 12, communicate with T. Hutchinson, 816 Argyle-street.

The Sherbourne B. B. team will practise to-night (Wednesday) at Victoria College grounds, Czar-street. The following members are asked to be on hand at 6 o'clock sharp: Tolley, Belanger, B. Stephenson, A. Love, Bond, McGee, E. Weeks, Turpin, Dickinson, Colville, Bonnick, Kimmorley, J. Stephenson, H. Weeks, A. Smith, Roberts.

Manager Bentley of the Aetna A. C. baseball team requests the following out at practice on Wednesday and Friday evenings of this week at Old Orchard Rink, corner Harrison and Dovercourt-road, at 6.15: Wenang, Davis, Connely, Laird, Picton, Shaw, Jebb, Hutchinson, Bentley, Calhoun, Griffiths, Powell, Billinghurst and anyone woh desires a place on this fast aggregation.

The Conquerors would like to arrange a game with any fast juvenile team in the city for the following Saturday, St. Michaels, Victorias or Tecumsehs preferred. Address L. Abate, 258 Chestnut-street.

The Sunnyside A. C. B. B. C. would like to arrange a game with any outside team for May 24, Oshawa or Guelph preferred. Address Fred Hassard, 1538 West Queen-street.

Pleasant Time at Hibernian Smoker

The Hibernian A. C. held their first annual smoker in O'Neill's Hall on Monday night. The program consisted of songs and boxing bouts, and was thoroly enjoyed by the three hundred present.

THREE-QUARTERS FINISHED

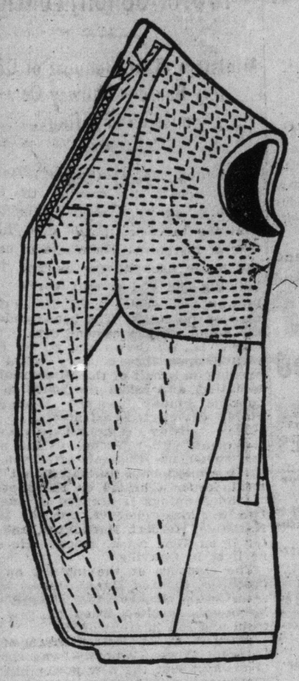

You see Semi-ready at the try on stage! The worrying has all been done by us.

The suit has been designed for your especial physique, has been cut, has been passed from one unit of experts to another—has been scrupulously and carefully examined for any possible flaws by forepersons at each stage of the making—has been gradually progressed through the various stages until, with the interior parts basted to the outer shell of the fabric and the seams left with outlets, it is seventy-five per cent. complete.

You do not require to be measured—to be bothered imagining how a certain cloth will look when made up—you do not have to be fitted several times before the suit is finished.

You try on Semi-ready before a mirror.

You forejudge the effects of style and color for your personality—then you are aware yourself as to fit before you pay a single penny.

To make assurance doubly sure we return purchase money for any cause.

Semi-ready Tailoring

26 KING STREET WEST, TORONTO.

Fishing Tackle

Buy from the bona fide manufacturer. We make our own goods. See our new hand-made Bait and Casting Rods in lancewood and greenheart. See our new novelties in Bait Lines, Flies, Reels, etc.

The Allcock, Laight & Westwood Company, Limited,
78 Bay St., Toronto, and Redditch, England. 36

Note the successful business man on the street and you always find him well dressed.

My $5.00 a Quarter Valet Service will keep your clothing looking new, neat and nobby—at all times.

Fountain, My Valet
Cleaner, Presser and Repairer of Clothes
30 ADELAIDE WEST. MAIN 3074.

ERRORS OF YOUTH. Nervous Debility, Seminal Losses and Premature Decay, promptly and permanently cured by

SPERMOZONE

Does not interfere with diet or usual occupation and fully restores lost vigor and insures perfect manhood. Price, $1 per box, mailed, plain wrapper. Sole proprietor, H. SCHOFIELD. SCHOFIELD'S DRUG STORE, ELM ST., TORONTO. 36

RICORD'S SPECIFIC The only Remedy which will permanently cure Gonorrhoea, Gleet, Stricture, etc. No matter how long standing. Two bottles cure the worst case. My signature on every bottle—none other genuine. Those who have tried other remedies without avail will not be disappointed in this. $1 per bottle. Sole agency, SCHOFIELD'S DRUG STORE, ELM STREET, COR. TERAULEY, TORONTO. RUBBER GOODS FOR SALE.

BLOOD POISON

Have You Sore Throat, Pimples Copper-Colored Spots, Aches, Old Sores, Ulcers in the Mouth, Hair Falling? Write for proofs of permanent cures of most obstinate cases. Worst cases solicited. Capital, $500,000. 100-page book FREE. No branch offices.

COOK REMEDY CO., 325 MASONIC TEMPLE, Chicago, Ill.

The Right Sort of Clothes

Go as far as you like, search when you will, you'll come back to Crown Tailoring garments as the right sort of clothes for you. We are committed to the production of the highest possible type of men's clothing.

The best fabrics produced are put into our clothing, the styles are perfectly correct, the fitting qualities are unexcelled. Our modern facilities enable us to save you $5.00 to $10.00 on a suit.

Crown Tailoring Co., Limited
38 to 40 Adelaide Street West

WORLD'S SELECTIONS AND ENTRIES MAY 9

Memphis Selections.

FIRST RACE—Hyacinth, Little Red, Optional.

SECOND RACE—Jack Atkin, Judge Davey, Montgomery.

THIRD RACE—Dargin, Aaron J., Bonnie Prince Charlie.

FOURTH RACE—Ellison entry, Nealon, Little Scout.

FIFTH RACE—Lancastrian, Charlatan, Lazell.

SIXTH RACE—Injunction, Scalplock, Gladiator.

Memphis Program.

Memphis, May 8.—First race, 6 furlongs, selling—Laundry 91, Letty 91, Topsail 93, Voltaic 102, Little Red 104, Sneer 106, Prince Salm Salm 106, Bishop Weed 107, Hyancithe 107, Optional 100, Comic Opera 100, Glendon 100, Stumptown 100, Belle of Shelby 96, Raviana 102.

Second race, 4½ furlongs, purse—Tresjoli 110, Jack Atkin 113, Montgomery 113, Edwin T. Fryer 113, Judge Davey 118.

Third race, 6 furlongs, selling—Miss Leach 100, Sonny 100, Monis 104, Effie S. 104, Sir Francis II. 114, Request 91, Magnolin 104, Senprima 107, Canajoharie 111, Aaron J. 110, Swell Girl 92, Col. Ruppert 107, Dargin 109, Bonnie Prince Charlie 112.

Fourth race, 1⅛ miles, Peabody Hotel Handicap—Macy Jr. 94, Our Sister 96, Gold Enamel 102, Nealon 102, Jack Young 103, Tartan 105, Charley 105, James Reddick 105, John Smulski 114, Cutter 95, Marshall Ney 100, Little Scout 110.

Fifth race, 5½ furlongs, selling—Klingsor 97, Ternus 97, Cotillion 98, Hortensia 102, Charlatan 102, Lancastrian 107, Dr. Hart 104, Lemon Girl 106, George Perry 106, Celebration 109, Our Sister 112, Nine 100, Uncle Henry 103, Lazell 105, Docile 107.

Sixth race, 1 mile, selling—Hamilcar 99, Secret 92, Aggie Lewis 106, Triple Silver 106, Antimony 111, Lucky Charm 111, Glen Gallant 111, Ora Viva 111, Stillhunt 89, Townes 89, Scalplock 89, Hilee 113, Gladiator 109, Paul 114, Injunction 113.

He Was Looking Ahead.

"Early last month I ordered 100 new summer suits, regular $20 lines, which were to be delivered this week in time for the first summer holiday, Victoria Day. They have arrived, and the United Tailoring Store will clear them all this week at $15 in their shop at 472 Queen-street West."—The Manager.

New York Selections.
(Jamaica.)

FIRST RACE—Royal Breeze, Josie S., Clare Russell.

SECOND RACE—Mary Morris, Water Dog, Consuelo II.

THIRD RACE—Chimney Sweep, Zlenap, Good Luck.

FOURTH RACE—Frank Lord, Bertmont, Montford.

FIFTH RACE—Fustian, Hocus Pocus, Sue Smith.

SIXTH RACE—Edna Jackson, Aeronaut, Battleaxe.

Jamaica Race Card.

New York, May 8.—First race, 5 furlongs, 2-year-olds—Josie S. 113, Clare Russell, Harvey Wilson 100, Royal Breeze, George S. Davis, Sandy Creeker, El Capitan, Dumfound, Gray Day 107, Plausible 104.

Second race, 1 1-16 miles, selling, 3-year-olds and up—Mabel Richardson, Head Dance, Samuel H. Harris 104, Lord Badge, Robador, Bowlingbridge, King Cole, Hands Across 102, Waterdog, Jane Holly 100, Champlain 99, Amberjack 97, Lillita, Janeta, Consuelo II. 92, Greenland 89, Mary Morris, Society Bud 86, King's Gem 85.

Third race, handicap, 1 1-16 miles, 3-year-olds and up—Abdell 115, Fild 112, Bad News 110, Good Luck, Chimney Sweep 108, Pretension 102, Masaniello, Zlenap 95, Sailor Boy 92.

Fourth race, the Suffolk, selling, 5 furlongs—Frank Lord 107, Montfort, Greeno, Acrobat, Solly M. 102, Bertmont 99, Tieling 97.

Fifth race, 6 furlongs, selling, 3-year-olds and up—Telamon 114, Bluecoat, Fustian 113, Moncador 111, Idle Dream 108, Givonni, Balerio, Brushup 103, Transmute 101, G. L. M., Volo 98, Rye 97, Warning 96, Lackey 95, Hocus Pocus 94, Sue Smith 93.

Sixth race, handicap, 5½ furlongs, 3-year-olds and up—Hot Shot 111, Aeronaut 111, Edith Jackson 109, Sterlin 106, Battleaxe 102, Toscan, King Pepper 100, Colossal 98, Brushup 96, Watergrass 95, Teacress 93, Diamond Flush, Just 90.

Motor Boat Racing at Brockville.

Brockville, May 8.—(Special.)—There will be lively times on the river here this summer, and one of the leading sports will be motor-boat racing. The owners of crafts numbering nearly 100 have formed the Brockville Motor Boat Association, with a full staff of enthusiastic officers.

Louisville Selections.
(Kentucky.)

FIRST RACE—Jim Beattie, Minnehaha, St. Noel.

SECOND RACE—Expect to See, Alyth, Beau Brummel.

THIRD RACE—Charlie Eastman, Kurtzman, Banner.

FOURTH RACE—Lights Out, Class Leader, Itacatiara.

FIFTH RACE—Camille, Gang Saw, Edith M.

SIXTH RACE—Garrett Wilson, Zinda, Chamblee.

SEVENTH RACE—Elliott, Keynote, Florizel.

Louisville Entries.

Louisville, May 8.—First race, 6 furlongs—Sibyll 93, Minnehaha 93, Sallie B. B. 93, Tadellos 93, Mint Boy 103, Wigglestick 96, Loupy 98, Mary Eleanor 105, Arrowlight 107, The Only Way 108, Percy Green 107, St. Noel 109, Pierpont 109, Jim Beattie 110, Rebounder 110, Blue Blaze 112.

Second race, 4 furlongs—Dan Bradley 94, Jack Lee 99, Webber 97, Alvise 99, Homeless 100, Fire King 100, Beau Brummel 104, Prytania 106, Alyth 108, Expect to See 110.

Third race, 7 furlongs—Charlie Eastman 93, Banner 95, Henry Watterson 96, Velours 96, Lady Savoy 103, Kurtzman 108, Dr. Wang 112.

Fourth race, steeplechase, short course—Best Man 127, Arc Light 128, Disturber II. 130, Redman 130, Port Warden 132, Onyx II. 134, J. E. Owens 137, Subador 144, Itacatiara 145, Class Leader 148, Gould 150, Lights Out 156.

Fifth race, 4 furlongs—Levia 105, The Golden Bird, Anna Ruskin, Poster Girl, Miss K. O. B. 105, Lady Bateman 106, Coco, Lathorpe, Rossline, May, Edith M., Antola, Electorine, First Like, Gangsaw, Sulu, Camille 105, Sadie Gay 110.

Sixth race, 6 furlongs—Miss Point 88, Comfolo 99, Comment 93, Skate 93, Galmeda 95, Adessa 98, Gold Proof 98, Royal Legend, Zinda 105, Adare 107, Follies Bergeres, Fugurtha 107, Laura Hunter 107, Garrett Wilson, Judge Durnell 109, Chamblee 112.

Seventh race, 1 1-16 miles—Jacob 95, Belle Dodson 97, Maceona 100, Bradley's Pet 103, Padre 103, D. L. Moore 103, Flying Charcoal 104, Eclectic 104, Juba 104, Fonsoluca 104, Florizel 105, Liddon 106,