

The house of representatives of New Zealand has passed a bill granting residential-suffrage to women, and qualifying women for election to parliament.

Do not be persuaded to "try another kind," Puttner's Emulsion is the only original and genuine compound of Cod Liver Oil, Hypophosphites and Pancreatine, and has never been equalled as a tonic and flesh producer.

### MARKET QUOTATIONS.—WHOLESALE SELLING RATES.

Our Price Lists are corrected for us each week by reliable merchants.

#### GROCERIES.

SUGARS.	
Cut Leaf.....	5 1/4
Granulated.....	4 3/4 to 4 1/2
Circle A.....	4 1/2
White Extra C.....	4 1/4
Standard.....	3 3/4 to 3 1/2
Extra Yellow C.....	3 3/4
Yellow C.....	3 3/4 to 3 1/2
TEA.	
Congou, Common.....	17 to 19
" Fair.....	20 to 23
" Good.....	25 to 29
" Choice.....	31 to 33
" Extra Choice.....	35 to 36
Oolong, Choice.....	37 to 39
MOLASSES.	
Barbadoes.....	40
Demerara.....	35 to 38
Diamond N.....	48
Puerto Rico.....	37 to 38
Cienfuegos.....	none
Trinidad.....	34 to 35
Antigua.....	31 to 35
Tobacco, Black.....	45 to 47
" Bright.....	47 to 65
BISCUITS.	
Pilot Bread.....	3.00
Boston and Thin Family.....	6 1/4
Soda.....	6 1/4
do in 1 lb. boxes, 50 to case.....	7 1/4
Fancy.....	8 to 15

#### HOME AND FOREIGN FRUITS.

Apples, per bbl., N. S.....	2.00 to 3.00
Oranges, Jamaica, brls.....	8.50
Lemons, per case.....	6.00
Cocoanuts, new, pe 100.....	4.50
Onions Am. per lb.....	3c.
" Egyptian, new.....	2 1/2
Dates boxes, new.....	6
Raisins, Valencia, new.....	6 1/4
Figs, Klame, 5 lb boxes per lb, new.....	11
" small boxes.....	9 to 10
Prunes, Stewing, boxes.....	7
Bananas.....	1.50 to 2.00
Tomatoes, new, per crate.....	1.25

C. H. HARVEY, 12 & 10 Sackville St.

#### FISH.

	Ex Vessel.	Ex Store
MACKEREL—		
Extras.....		
No. 1.....		
" 2 large.....		
" 2.....		
" 3 large, Reamed.....		
" 3, Reamed.....	6.50	
" 3 large, Plain.....	6.50	
" 3 Plain.....	6.00	
Small.....		
HERRING.		
No. 1 C. B. July.....	4.75	5.50
" 1 Fall Split.....		
" 1 Fall Round.....		
" 1 Labrador.....		
" 1 Georges Bay.....	2.00	none
" 1 Bay of Islands.....	3.00	3.00
ALBACORE, No. 1.....	4.00	
SALMON.		
No. 1, P. brl.....		15.50
No. 2, P. brl.....		13.50
" 3.....		12.00
Small.....		
CODFISH.		
Hard C. B.....	4.75	5.25
Western Shore.....	4.50	4.75 to 5.00
Bank.....	none	5.00 to 5.25
Bay.....	none	none
Newfoundland.....	none	none
Haddock.....	3.25	
Hard C. B.....	3.50	4.00
Bank & Western.....	3.25	3.75
HAKE.....	2.50	3.00 to 3.25
POLLOCK.....		2.00
HAKE SOUNDS, per lb.....	12 1/4	
COD OIL, P. gal.....	28	35c.

#### BREADSTUFFS

There is no material change to note from last week. The farmers are holding back their wheat and exporters are paying a high price. Mills are very firm in their prices, and will sell for present than for cheaper delivery.

FLOUR.	
Manitoba Highest Grade Patents.....	6.00 to 6.25
High Grade Patents.....	5.30 to 5.50
Good 90 per cent. Patents.....	5.20 to 5.30
Straight Grade.....	5.00 to 5.10
Superior Extras.....	4.75 to 4.85
Good Seconds.....	4.40 to 4.55
Graham Flour.....	4.90 to 5.10
Oatmeal.....	5.50 to 5.60
" Rolled.....	5.70 to 5.80
Kiln Dried Cornmeal.....	3.60 to 3.70
" In Cond.....	3.15
WHEAT.	
Relled Wheat.....	5.50
Wheat Bran, per ton.....	18.50 to 19.50
Middlings.....	25.00 to 26.00
Shorts.....	25.00 to 26.00
Cracked Corn, including bags.....	39.00
Ground Oil Cake, per ton.....	34.00 to 35.00
Moules.....	30.00
Split Peas.....	4.40 to 4.50
White Beans, per bushel.....	1.80 to 1.90
Pot Barley, per barrel.....	3.90 to 4.10
Canadian Oats, choice quality new.....	48 to 50
P. E. Island Oats.....	40 to 43

J. A. CHIPMAN & Co., Head of Central Wharf, Halifax, N. S.

#### PROVISIONS.

Beef, Am. Ex. Mess, duty paid.....	14.50 to 15.00
" Am. Plate.....	15.50 to 16.00
" Ex. Plate.....	16.00 to 16.50
Pork, Mess, American.....	16.50 to 17.00
" American, clear.....	18.50 to 19.00
" P. E. I. Mess.....	15.00 to 15.50
" P. E. I. Thin Mess.....	14.00 to 14.50
" Prime Mess.....	11.50 to 12.50
Lard, Tubs and Pails, P. E. Island.....	11 to 12
" American.....	10 to 11
Hams, P. E. I., green.....	10 to 11

Prices are for wholesale lots only, and available to change daily.

#### BUTTER AND CHEESE

Nova Scotia Choice Fresh Prints.....	25
" in Small Tubs.....	20
" Good, in large tubs, new.....	17 to 18
" " old.....	7 to 10
" Store Packed & oversalted.....	10
Canadian Township, new.....	19 to 20
" Western.....	17
" old.....	10
Cheese, Canadian.....	10 1/2
" Antigonish.....	10 1/2

#### SALT.

Factory Filled.....	\$1.50
Fine Liverpool, bag, from store.....	60
Liverpool, P. hhd.....	1.25
" Afloat.....	
Cadiz.....	none
Turks Island.....	1.50
Lisbon.....	1.20
Coarse W. I.....	none
Trapani.....	\$1.35
" Afloat.....	none

## MANY PEOPLE

Have Dyspepsia and don't know it.

Of course all who are troubled with sour stomach, heartburn, flatulency and other ordinary symptoms of Dyspepsia, know what is the matter, but probably half the Dyspeptics in the world have none of these feelings; in Liver indigestion for instance, the trouble begins about two hours after eating, with headache, depression of spirits, nervousness, dizziness and oftentimes faintness, all caused by the Liver being unable to do its work—a dose of "Dyspepticure" taken during these attacks gives wonderful relief; if the treatment is continued for a short time "Dyspepticure" moves the cause of the trouble and

## LIVER INDIGESTION DISAPPEARS.

"Dyspepticure" is prepared by Charles K. Short, Pharmacist, St. John, N. B. Sold by Druggists and Dealers at 35c. and \$1.00 per bottle.

## CHESS.

### PROBLEM No. 82.

By E. Chrimes.

From the Week.

Black.

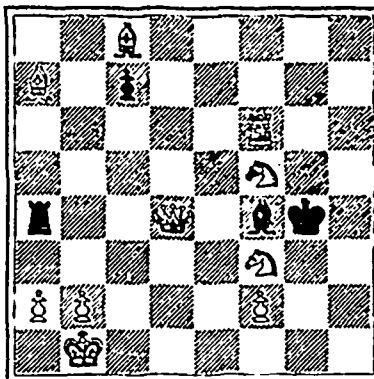

White.

White to play and mate in 2 moves.

### GAME No. 83.

Blackburne's Genius.

The following beautiful game is one of ten played simultaneously, blind-fold;

WHITE.	BLACK.
J. H. Blackburne.	Sheriff Spens.
1 P to K4	P to K4
2 P to KB4	P to Q4
3 Kt to KB3 a	KP tks P b
4 P tks P	B to KKt 5
5 B to K2	B tks Kt
6 B tks B	Q to R5 ch
7 K to B sq	B to Q3
8 P to B4	Kt to K2
9 P to Q4	Kt to B4 ?
10 P to B5	Castles c
11 P tks B	R to K sq d
12 P tks P i	Kt to QR3 e
13 Kt to B3	Kt to Kt6 ch
14 P tks Kt	Q tks R ch
15 K to B2	P tks P ch
16 K tks P	R to K8
17 B to B4 f	P to KKt4 g
18 B tks P	R tks Q
19 R tks R	Q tks R
20 Kt tks Q	Kt tks P
21 Kt to K3	Kt to K sq

22 Kt to B5	P to B3
23 B to R6	R to Q sq
24 P to Q6 h	K to B2 i
25 B to B4 j	K to K3
26 B to K4	Resigns.

a K P takes P is the best move, but Mr. Blackburne knows when to leave the book.

b QP takes P is the correct move.

c In a game by Suble and Guretz-Cornitz, the latter here played Kt to Kt6 ch; 11 K to Kt sq, Kt tks R; 12 P tks B, P tks P; 13 K tks Kt, Castles; 14 Kt to B3, Kt to Q2; 15 B to Q2, P to B4; 16 Q to K sq, Q takes Q ch; 17 R takes Q, QR to K sq; 18 R to K6 and ultimately won.

d The game now becomes difficult, and the blindfold player best sees through the complications, notwithstanding that he carries nine other games "in his head."

e If Kt to Kt6 ch, 13 P tks Kt, Q takes R ch; 14 K to B2, P tks P ch; 15 K tks P, Q tks Q; 16 B tks Q, K to R3; 17 P to Q6, and white wins.

f Splendid! Blackburne is evidently in magnificent form. After the exchanges now forced white must win.

g "A very well meaning move." If white take the rook he is mated, if not, the terrible pawn at B7 is removed.

h B to R5 looks better, but this is good enough.

i If Kt tks P white wins with 25B to Q5 ch, Kt to B2; 26 Kt to K7 ch, Kt to R sq; 27 B tks Kt, R to Q2; 28 P to Q5, R tks Kt; 29 B to K6, etc. If white at move 28 play B to B8, then R to Q sq.

j He might have played 25 B to R5 ch, K to Kt sq (if 25 black play K to K3, then 26 B tks Kt, K tks Kt; 27 P to Q7), 26 P to Q7, Kt to B2; 27 Kt to K7 ch, K to R sq; 28 B to Kt 4.

k The best thing to do under the circumstances. Mr. Blackburne has played grandly—and all with nine other games going simultaneously without sight of the board—a truly marvelous feat.—*Birmingham Weekly Mercury.*

## Mining Plant for Sale.

The full plant of Mining Machinery put up last year by the HUNTINGDON REEF MINING CO., on their property near Yarmouth, and used only a few weeks, will be sold either as a whole or in lots to suit. This machinery is all of the latest pattern.

Apply by letter to

A. B. PITKIN, Treas.

PROVIDENCE, R. I.

or personally to the Treasurer at Yarmouth, about September 18th.