THE TORONTO WORLD

A One-Cent Morning Newspaper.

Latest News from all Quarters of the World. Accurate, Reliable, and Free of Bias.

SUBSCRIPTION

ONE YEAR $3.00
SIX MONTHS 1.50
ONE MONTH 25

ADVERTISING RATES.

PER LINE OF NONPAREIL.

Commercial advertising, each insertion ..... 8 cents
Amusements, meetings, etc ..... 10 cents
Reports of annual meetings and financial statements of corporations ..... 15 cents
Special rates for contract advertisements and for preferred positions.

THURSDAY MORNING, OCT. 4, 1883.

THE PROVINCIAL EXHIBITION.

Many favoring influences welcomed the provincial exhibition to Guelph last week. It had the field to itself, no other show of any importance occurred simultaneously anywhere else in the province. Except on the first day, which was of little consequence, propitious weather smiled upon it. Its location was the centre of one of the richest agricultural districts in Ontario. The people of Guelph worked for it with all the enthusiasm of novelty. It was aided by the success of the Toronto industrial exhibition in the previous week, as its proximity in time and place induced many exhibitors to transfer their exhibits to the provincial who would not otherwise, probably, have done so. Lastly, everybody was disposed to feel for it that generous tenderness which weakness usually commands, magnifying its merits and drawing the veil of charity over its defects. The occasion was therefore a fair test of the utility of the peripatetic show under the order of things existing since the establishment of the Toronto show. If the former is ever to shine in a way to even approach the brilliancy of its rival luminary, it should certainly have done so last week. Comparing the two, how did the provincial succeed?

Judging by the reports that appeared in the party newspapers, an inquiring reader would have discovered very little difference. Indiscriminate praise, somewhat clouded in the case of the provincial with generalities, was measured out to both in about equal quantities. Of course everybody knows why the press of the two political parties thus find it convenient to be blind to the demerits of the provincial exhibition. As The World, however, has no interest to serve but that of the public, it can afford to tell the truth; and seeing that the people of Ontario give every year $10,000 to that exhibition, while none of the other large exhibitions of the province ask for a dollar, we think they have a right to know the truth instead of being deceived by false reports.

We assert, then, that the late so-called provincial exhibition, instead of being the great success the party papers represented, was a most dismal failure. In contrast with the splendid show held in Toronto in the previous week, it in fact appeared scarcely more imposing than a decent country fair. Every department was inferior. Even the agricultural departments, which are the specialty of the provincial association, and which this year, when the exhibition was held in the very midst of the agricultural garden of the province, ought to have been unusually full, were in no way comparable to the same departments of the Toronto show. Charity for the feelings of the directors restrains us from specifying further. We shall just sum up by saying that paltryness and insignificance were written on the whole concern. "Ichabod, thy glory has departed," must have been the doleful impression left on everybody who remembered the Ontario provincial exhibition in its palmy days. To call this thing of shreds and patches a *provincial* exhibition is simply a farce and a misrepresentation. The amount realized from entries and gate receipts we have not yet been informed; but, notwithstanding the legislative grant of $10,000, we imagine the prospects are favorable for a deficit.

For the general result, we know that the management has been blamed in certain quarters. It is alleged that there is a want of business skill and exactitude in all the arrangements. Of this we have nothing to say, though everybody knows that it is a more difficult task to struggle with incessant failure than to keep pace with advancing success. The truth is that the exhibition of the agricultural and arts association is no longer wanted. It once filled a void; but that void is now better filled by the great shows held every year at Toronto, at Hamilton and at London. These leave little or no room for another. The day of the peripatetic exhibition is past; and this the directors had better acknowledge now, when they can fold up their tent and retire with some show of dignity, than delay so long as to make their exit a humiliating anti-climax.

THE VOCABULARY OF POLITICS.

A peculiar use of the English language is and has been made by those partisan journals which make a specialty of politics. They have instituted to themselves a vocabulary of praise and denunciation, rich especially in terms of the latter sort, and their use of it is as curious as it is unedifying. To be a political opponent with one of these journals is to be a scoundrel and a thief, a person devoid alike of honesty, decency and sobriety, and to whom to attribute the least vestige of patriotism would be little better than a profanation of sacred things. If he take an active and open part on the opposing side, he is a "rough" a "slugger," and (crowning epithet) a "bull-pup," while if he have the misfortune to be a leader in the enemy's ranks the vocabulary we have spoken of, ample as are its vituperative resources, is strained to the utmost to find language sufficiently abusive. His claims to a christian character are sneered at and laughed at; he is constantly perpetrating jobs in the interest of his party or personal friends; his course is marked by cowardice, treachery and lying; he is abominable, a hypocrite and an impostor, and it is even hinted in unmistakable terms that his death would be anything but a public calamity. A party is declared to be brutal and given to fraud, and to exist by means of forging letters, stealing ballot boxes, and licensing brothels. Its favorite amusement is propogating infidelity, and the distructive beverage of its members is gravely said to be whisky. This, however, it may be stated, is only what might be expected from wretches who, in the words of one of these organs, were enticed to a convention by the promise of free liquors and cigars, and who were all sadly in need of a bath. There is nothing in the organs referred to which would indicate that all this abuse is not to be taken at its face value. Sensible people will, however, make extremely large deductions from both praise and abuse, and we are convinced that no one would be more surprised than the journals themselves if they were understood as meaning all they say. They are simply under the necessity of doing some "strong" writing, and remembering that a foul odor is called strong, make the mistake of taking a polecat as their model. And having once begun the use of billingsgate, like the victims of the opium habit, they are not only unable to give it up, but are compelled in order to make any impression to go on increasing the dose. Occasionally one or two of the organs appear to be seized with contrition, but their reformation never goes beyond pointing out one another's faults. Bad language is not an essential in the discussion of politics, and the sooner the party journals recognize this fact and act upon it the sooner will the political life of Canada have a sweeter and purer atmosphere than it has at present.

GERMANY, FRANCE AND SPAIN.

The present strained relations between France and Spain are due to circumstances apparently very trivial. King Alfonso of Spain was present at a review of German troops held at Hamburg. A good deal of what is vulgarly known as "taffy" appears to have been exchanged between the king and the emperor, and the latter conferred upon Alfonso the command of a Uhlan regiment. His acceptance of this honor seems to have roused to fury that section of Paris which hates the name of Germany; and when he visited the French capital on his way home he was greeted by a howling mob, who hurled insults at him, cried 'down with the Uhlan king," and even threatened personal violence. French journals and French statesmen alike deplored the occurrence, and a humble apology was offered to the affronted king. But Spain is not appeased; indeed she nourishes her anger so obstinately as to make it appear that she does not want to be appeased and it will require the utmost tact on the part of the French statesmen to smother over the difficulty without humiliating France.

Germany was no doubt endeavoring to cultivate the friendship of Spain; whether designedly or not, she has also succeeded in fomenting a quarrel between that country and France. Though comparatively insignificant in other respects, Spain's geographical position would render her a valuable ally to any country at war with France; and it would have been strange if this circumstance had escaped the notice of the German emperor and his advisers.

The new tariff of the Canadian fire underwriters' association has just been published and distributed to all the agents in the province. Insurers are not taking kindly to the advance, but as all the stock companies doing business in Canada have agreed to stand by the tariff, they will have to put up with it or go uninsured. By the new rules any agent found cutting rates is to be dismissed.

As an example of bold and fearless journalism, a remark made by the Walkerton Telescope probably appropriates the preserves. The editor observes that "the ever to be pitied missing link who trundles that journalistic waste cart, the Paisley Advocate made us the subject of his 'yellow observations' in his last issue." The image presented thus to the mind's eye, of a missing link trundling a waste cart in pleasing and novel, though somewhat confusing; but what are we to understand by "yellow observations?"

An improvement in first-class cars is one of the railway reforms which is urgently called for. On some lines the first class cars are so dirty and uncomfortable that a passenger who is going to travel any distance is almost forced to take a drawing room car. The first-class fare is quite high enough without the extra charge for the accommodation afforded by Pullman and Wagner. But that is where the misunderstanding between the railway and the parlor car companies comes in: They run inferior first-class cars to drive the passengers into the parlors.

The selection of ex-Judge Fullerton and General Roger A. Pryor to defend O'Donnell, the slayer of the informer Carey, is not generally regarded by the press of the United States as wise. The objection is not to the gentlemen themselves, but to the policy of having American counsel at all. It is believed, under the peculiar circumstances of the case, that the services of English counsel would have much greater weight with the jury. The reason is obvious. No American lawyer could escape the suspicion of sharing the American sympathy for Ireland, and that fact would be pretty certain to prejudice the minds of an English jury against him.

THE HUNT AND THE BLACK DOG.

To the Editor of The World.

SIR: As I sit at night with my nose on my master's knee while he smokes his pipe and reads The World I often hear him give you a pat on the back, so I think you ought to hear me in self defence. You made fun of me for running with the hounds and for loosing my wits when they turned on me. But it was all a mistake. They were on the wrong track, I knew that for I saw the man with the red herring cross my master's lawn, and I wished to put them right. This they resented and began to ill use me until their master thrashed them off. So you see I suffered the too common fate of reformers, my good intentions were not understood until the stern lash of superior power enforced the lesson of

THE BIG BLACK FARMER'S DOG.

Falling Brook Cottage.

JUST AS GOOD AS GOLD?

To the Editor of The World.

SIR: A paragraph in your issue of today in which you state that "the issue of a government paper currency is good as gold all over the country" is undoubtedly a fact, but not new, for the greatest financier of the age, Right. Hon. W. E. Gladstone once stated from his place in the house of commons he could not understand why the state should not coin and make money by notes instead of private individuals, namely banks. These may not be his exact words, but they are the very same in effect.

I have no doubt the day will come when banks will be forced to bend to popular opinion and government notes only will be used for all purposes of trade. There will be a tough fight before this great boon becomes law.

FINANCIER.

Toronto, Oct 3, 1883.

An Old Soldier's EXPERIENCE.

"Calvert, Texas, May 3, 1882.

"I wish to express my appreciation of the valuable qualities of

Ayer's Cherry Pectoral

as a cough remedy.

"While with Churchill's army, just before the battle of Vicksburg, I contracted a severe cold, which terminated in a dangerous cough. I found no relief till on our march we came to a country store, where, on asking for some remedy, I was urged to try AYER'S CHERRY PECTORAL.

"I did so, and was rapidly cured. Since then I have kept the PECTORAL constantly by me, for family use, and I have found it to be an invaluable remedy for throat and lung diseases. J. W. WHITLEY."

Thousands of testimonials certify to the prompt cure of all bronchial and lung affections, by the use of AYER'S CHERRY PECTORAL. Being very palatable, the youngest children take it readily.

PREPARED BY

Dr. J. C. Ayer & Co., Lowell, Mass.

Sold by all Druggists.

G. A. SCHRAM,
4 KING ST. EAST TORONTO.

Stocks — Ontario, Northwest, and General Real Estate bought and sold for cash, or on margin. MONEY TO LOAN.

E. E. KNOTT'S
Land Speculators' Mart,
48 ADELAIDE STREET EAST,
TORONTO.

Several choice homesteads of 200 acres, highly improved and for sale or exchanged for good Toronto city property. Money to loan on real estate at 6 per cent.

J. A. MACKELLAR & CO,
Members Toronto Stock Exchange,
STOCK BROKERS,
32 KING STREET EAST.

E. STRACHAN COX. T. F. WORTS.

COX & WORTS
STOCK BROKERS.
(Members of the Toronto Stock Exchange)
Buy and sell on Commission for cash or on margin all securities dealt in on the
Toronto,
Montreal, and
New York
STOCK EXCHANGES,
Also execute orders on the
Chicago Board of Trade
in Grain and Provisions.

Hudson's Pay Stock bought for cash or on margin Daily cable quotations received.

26 TORONTO STREET.

A. T. KERR,
Member of Toronto Stock Exchange,
British America Assurance Buildings,
Buys and sells on commission Stocks, Bonds, and Debentures. Orders om the country will receive prompt attention

London Guarantee & Accident Co.,
(LIMITED,)
OF LONDON, ENGLAND,
CAPITAL - - - $1,250,000.

The time to insure is when you are safe and uninjured. To-morrow may be too late. Read the list of accidents in the daily papers and convince yourself of the necessity of procuring an Accident Policy from this well-known British Company, which, through its liberal dealings with its Insurers has attained unrivalled popularity and success.

Head Office for Canada:
28 & 30 Toronto St. Toronto.
ALEXANDER CROMAR, City Agent. A. T. McCORD, Resident Sect

Sun Life and Accident Assurance Co. of Canada.
ESTABLISHED, RELIABLE, PROSPEROUS. UNCONDITIONAL POLICIES.
Read our policy and consult our agents before insuring your life.
HUNTER & GILBERT,
Managers Western Ontario,
35 Adelaide st. east, Toronto.

A BARGAIN.
Upright ENGINE and BOILER for sale cheap. Six to seven horse power, in first-class condition. Boiler just inspected and found A 1. MUST BE SOLD to make room for a larger one. Easy on fuel and requiring little attention. Can be seen running any day. Apply to WESTMAN & BAKER, Engineers, 119 Bay street, Toronto.

NATURALISTS' MANUAL,
containing descriptions of
NESTS AND EGGS OF
150 North American Birds,
also directions for collecting and preserving birds, eggs, nests and insects, only 75c., (the trade supplied.)
W. P. Melville, 319 Yonge St.,
Dealer in books, stuffed birds, eggs, birds eyes, &c.
Send for price list of birds and eggs. Birds and animal stuffed to order.

Duchess
RANGE.
COUNTESS
BASE BURNER.
The E. & C. GURNEY CO.
91 YONGE STREET.

Success, Success
Crowns the Efforts of
Stewart Dawson & Co.
The great English Lever Watch Manufacturers
OF RANELAGH PLACE,
LIVERPOOL, ENGLAND
Immense patronage from all parts of Canada to their branch establishment.
15 TORONTO STREET
Toronto, Canada.
STEWART, DAWSON & CO.,
Liverpool. England.

Usual Canadian Prices.	Compare colonial prices with STEWART DAWSON & CO.'S	S. D. & Co.'s Prices.
$ c.		$ c.
35 00	Gents' English Full-capped Silver Levers, very best, open face.	16 80
40 00	Gents' English Silver Levers, high bezel, crystal unbreakable glass	19 20
45 00	Gents' English Hunting Levers, the very best that can be made.	21 60
50 00	Gents' Keyless English Silver Levers, open-face, highest class.	26 40
60 00	Gents' Keyless English Silver Hunting Levers, perfection itself.	31 20
33 00	Ladies' English Silver Levers, capped movement, very best, open face.	16 80
40 00	Ladies' English Hunting Levers, every watch a work of art.	21 60
60 00	Gents' English Centre-seconds Stop Chronographs, crystal face.	31 20
70 00	Gents' Hunting do. highest scientific English productions.	36 00
80 00	Ladies' English Gold Levers, 18-carat Gold Hall-marked cases.	40 80
40 00	Ladies' Magnificent 18 carat Gold Watches, finest quality.	21 60
20 00	Ladies' and Gents' Marvellous Silver Defiance Watches.	7 20
15 00	Ladies' or Gents' Silver Defiance Hunters, the wonder of the world.	9 60

For illustrations and full particulars of all the above see watch pamphlet.

CONDITIONS.

Each watch sent on a week's free trial and the full amount refunded to anyone dissatisfied, all delivered safe and free to the purchaser, carriage paid by us, with key, instructions, and guarantee inclosed with each Watch.

TORONTO WORLD COUPON.
ON receipt of remittance and this COUPON we hereby agree to supply, with either of our Watches named above, on the conditions stated, by return of post.
Signed STEWART DAWSON & CO.,
15 Toronto st., Toronto, Canada.
P. O. Orders payable to Stewart Dawson & Co. at the General Postoffice, Toronto

NOTICE—Don't Fail to Write
For Stewart Dawson & Co.'s Illustrated Pamphlet, containing full particulars of all their Watches. 103 pages of valuable and interesting information, 40 pages of most wonderful testimonials from all parts of the world, and illustrations of Gold and Silver Alberts, Chains, etc., all at strictly wholesale prices. Sent free by mail for 5 cents in stamps to cover postage.
Address all letters and orders to
STEWART DAWSON & CO.,
15 Toronto St, Toronto, Canada West.

Ontario Pulmonary Institute

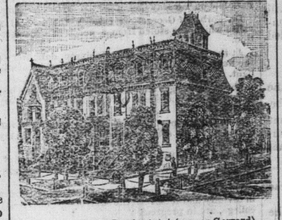

274, 276 and 278 Jarvis street (corner Gerrard), TORONTO, ONT.

M. HILTON WILLIAMS, M. D., M. C. P. S. O., Proprietor.

Permanently established for the special cure of all the various diseases of the Head, Throat and Chest, including the Eye, Ear and Heart, viz.—Catarrh, Throat Diseases, Bronchitis, Asthma, Consumption also Catarrhal Opthalmia (Sore Eyes) Catarrhal Deafness and the various Heart Affections. All diseases of the respiratory organs treated by the most improved "Medicated Inhalations," with the addition of the Steam Atomization cold compressed air, spray, etc., when required. The above appliances are in every case combined with the proper constitutional remedies for the nervous, circulatory and digestive systems. The most careful observer has remarked again and again the fearful mortality by Consumption in autumn and spring. Whatever improvement there may have been during the summer by the influences of nature, unaided by proper medical treatment, we find upon the advent of fall a return, with aggravation, of the dread train of symptoms which lead to the chamber of death. The falling of the leaves is ominous to the victims of Lung Diseases, for the chilly winds of autumn are the harbingers of death. The transition of summer to the severe changes of winter aggravates symptoms and gives an impetus to the disease. Catarrh advances into Throat Disease; Inflammation of the Throat and Bronchitis, and the invasion of Bronchial or Tubercular Consumption, insidious though it is, becomes, nevertheless, a dreadful reality. Nature in early autumn, seems to hold a truce, so to speak, with for he invalid, and to hold out the last and most favorable opportunity for overcoming the malady and regaining former vigor and health. Persons thus afflicted are very liable to take a cold, at which time the mucous becomes close and frothy, and it is not uncommonly the case that the patient dies in one of these attacks. By this system of Medicated Inhalation thousands of cases are cured after all hope of cure is past. And thousands are to-day living witnesses of this fact. If possible, call personally for consultation and examination, but if possible to do, write for List of Questions and Medical Treatise. Address, ONTARIO PULMONARY INSTITUTE, corner Jarvis and Gerrard Streets, Toronto, Ontario.

DANCING.
Prof. Degalles' Academy for Dancing, Etiquette and Light Calisthenics, Entering and Leaving a Room, Walking, Bowing, etc., in French, explained in English, opens at the Grand Opera House, Saturday, 8 o'clock, Sept. 22, 1883. Branches now at Hamilton, St. Catharines and Brantford. Pupils' first lessons private. For references from heads of states, or provinces cities and seminaries, apply or address,

India Rubber Goods
Of every description. The Largest and Only Complete Stock in the Dominion.
GO TO THE GREAT RUBBER WAREHOUSE,
10 AND 12 KING STREET EAST,
FOR GENUINE GOODS, SUCH AS ARE SOLD ONLY BY
AN EXCLUSIVE RUBBER HOUSE
TRADE MARK.
HIGHEST AWARDS. GOLD MEDAL.
AT THE GREAT INTERNATIONAL FIREMEN'S TOURNAMENT, LONDON, AUGUST 1883.
The Only Gold Medal Ever Given in Canada for Fire Hose.

SILVER MEDAL at the Industrial Exhibition, TORONTO, September, 1883, Also FIRST PRIZE at Philadelphia, Melbourne, Australia and Paris, France.
Sole Manufacturers of the Celebrated "MALTESE CROSS" Brand Fire Engine Hose which is universally acknowledged to be
THE MOST ECONOMICAL FIRE HOSE IN THE WORLD.

Our Sales for the MALTESE CROSS during the year 1882 aggregated 175,500 feet, all the leading fire departments on this continent being among our purchasers. RUBBER HOSE, LINEN HOSE, and COTTON HOSE; RUBBER BELTING, PACKING, SUCTION VALVES, and TUBING. FIRE DEPARTMENT SUPPLIES OF ALL KINDS. LADIES' GOSSAMER CIRCULARS from the very cheapest to the very best. GENTLEMEN'S RUBBER TWEED FINISH COATS. A large assortment to select from at prices within the reach of everybody. RUBBER BOOTS, SHOES and CLOTHING. It will pay you to call and see our IMMENSE STOCK.

To give those who are familiar with Rubber Hose and Belting an idea of the capacity of our works, we may say that we can produce ten thousand feet of three-quarter inch three-ply Hose in one day; also nine thousand feet of six-inch four-ply Belting, and do this without materially interfering with our regular production.

Our machinery is of the best, and embraces all the latest improvements adapted to our business. We mention a number of the largest and most expensive pieces: 2 Steam Engines, 250 H. P. each; 7 Steam Boilers, 75 H. P. each; 8 Calenders or Spreading Machines; 35 Grinding Mills; 8 Hydraulic Presses, the largest weighing 86,000 lbs; 14 Screw Presses, the largest weighing 50,000 lbs; 11 Steam Heaters, for Curing Hose and Belting; 2 Belt Calenders; 1 Cutting Engine; 1 Winding Machine; 1 Measuring Machine; 2 Electric Light Machines.

CAUTION: *This Company stamps its name on all its Goods. Do not purchase Hose that is unstamped. It is a common thing for makers to turn out slip-shod cheap wares and Disguise the source from whence they came by sending out the stuff unstamped. It will pay you to call and see our Immense Stock. We have the Largest and Best Equipped Rubber Factory in the World for the Manufacture of Vulcanized India Rubber Goods.*

Our trade here has increased to such an enormous extent that in order to keep up with the demand we have purchased from Major Gray, M.P.P., Parkdale, the plot of ground situated on West Lodge avenue adjoining the Credit Valley, Grand Trunk, Toronto, Grey and Bruce, and Northern Railways, for the purpose of erecting thereon a Branch Rubber Factory. Works to be in full operation on or about June 1, 1884.

☞ Correspondence solicited and accorded same consideration, and buyers quoted same prices, as if personally present.

THE GUTTA PERCHA & RUBBER MANF'G CO.,
T. McILROY, JR., - Manager.
The Great Rubber Warehouse, 10 & 12 King Street East, Toronto. P. O. Box 556.

SPECULATION FOR EVERYBODY
L. B. CLEMENS & CO.
64 KING ST, EAST, TORONTO.
BUY AND SELL
New York Stocks and Chicago Grain and Provisions in fractional lots at Regular Board Prices.
WE BUY
New York Stocks in lots of 10 shares and upwards on margins of $1 per share and over. Commission ⅛ per cent.
Chicago Grain in lots of 1000 bushels and upwards on margins of 1c. per bushel or over. Commission ⅛c. per bushel.
Pork in lots of 50 bbls. and upwards on margins of 25c. per bbl. or over. Commission 5c. per bbl.
Lard in lots of 50 tierces and upwards on margins of 21c. per tierce or over. Commission 8c. per tierce.
While we accept so small a margin as 1 per cent. it remains entirely optional with the dealer to put up as much more as he likes in the first place, or to increase the amount already deposited at any time while the contract is in force.
For further particulars address
L. B. CLEMENS & CO., 64 King St. East, Toronto

SAMUEL MAY & CO.,

MANUFACTURERS OF
BILLIARD AND Pool Tables
WITH May's Patent Steel Combination Cushions.
Direct Importers, Dealers and Manufacturers of Billiard Cloth, Ivory and Composition Billiard and Pool Balls, Bowling Alley Balls and Pins, Chalk, Tips and all Materials pertaining to the business.
Office, Factory and Warerooms—
81 to 89 Adelaide st. west, Toronto.
Manitoba Branch—
50 Portage ave., Winnipeg.
Send for price list and catalogue.

AMERICAN HOTEL,
TORONTO.
Best $2 a Day Hotel in the City.
FREE OMNIBUS.
JAMES H. MACKIE

DUCHESS
RANGE.
COUNTESS
BASE BURNER.
J. F. ROSS & CO.,
516 Queen Street West.

$3 PER DOZEN
—FOR ALL STYLES OF—
CABINET PHOTOS
And the most substantial proof of their superior artistic qualities is that I have made more sittings during the past year than any other studio in Toronto.
THOMAS E. PERKINS,
Photographer, 398 Yonge street

Land! Land! Land!
WHEN YOU VISITED
THE EXHIBITION
10 YEARS AGO, had you invested $200 in a West Toronto or Parkdale Lot you might now have sold it at from $1000 to $3000, according to location. We offer now as good chances in
West Toronto Junction Lots
(ORIGINAL SURVEY.)
Over $80,000 Worth Sold
since April 20, 1883.
The centre of the Canada Pacific and Vanderbilt railways. Large Works are springing up on every hand, but not near enough to be any nuisance.
Large Lots, high and well drained, overlooking HIGH PARK and Lake.
LOW TAXES.
EASY TERMS.
Get Plans and Particulars.
D. W. CLENDENAN,
10 EQUITY CHAMBERS,
20 Adelaide St. E., Toronto.

GAS FIXTURES,
Just Arrived From New York,
6 Cases of the Very Latest Designs.
Telephone Communication!
J. N. O'NEILL,
187 QUEEN STREET WEST.