POOR COPY

Phœnix Book & Stationery WAREHOUSE,

Received per Brothers.

AN Assortment of small, large, and extra large Letter, Pot, Foolscap and Folio laid and wove Papers; do do. for Notes; plain, embossed, gold silver and black bordered ENVELOPES; plain, gilt and embossed Call Cards; fancy, embossed, and perforated do.; Printing do.; ruled, writing, and Account Papers and Books; Arnold's unequalled Inks and Powders; Wax, Wafers, and Quills—*in variety*; Gillott's and Wood's steel Pens, and Mordan's best old style Etiquettes—carded and in boxes; Post, 4to., folio, and foolscap PORT FOLIOS, with and without lock; Ne Plus Ultra Desks; Gardner's Penzecor MANIFOLD WRITER; Log Books, Slates; Bill Books; Mathematical Instruments; Rulers; Gunter Scales; Rodgers' Penknives; Desk Knives; Folders; Letter Springs; Ink Stands; Patent Pocket and Screw do.; India rubber, common, and drawing Pencils—*all shades*; plain and cold ENGRAVINGS; Water Colours; Boxes and Pencils; Water stamps; Seals; Chess Men; Backgammon Boards; Wallets; Pocket Books; metallic and common Memorandum Books; Violin and Violoncello Strings, Pegs, and Bridges; Knob and Hook Walking Sticks, &c. &c.

Bonnycastle's Mensuration and Algebra; Simpson's Euclid; Guy's Geography, and Introduction to do.; Pinnock's England, Greece, and Rome, and Catechisms; Knowles' Dictionary; Cook's Oracle. *On hand*—Classical and School BOOKS, in ordinary use.

A few choice and elegant BIBLES, Prayer Books, Church Services, Psalm Books, Watts' Hymn Books, &c., assorted sizes.

Royal and Demi Printing PAPERS; fine, & common News and Book Printing INKS.

The PRINTER'S DEPOT, will in the ensuing week be ready to receive and execute orders for every description of Book Binding, from the plain substantial to the elegant, and for Copperplate Printing.

Mercantile Account Books made up to order, or pattern, on the shortest notice.

Stubbs' Manual or Vade Mecum of Law Forms, are now offering to the public at 7s. 6d. each.

TO LET—At a low Rent—the well lighted, convenient, and desirably situated double SHOP, with three Warerooms Cellar, and Garret—forming north section of the Phœnix Building.

Sept. 8. A. MULLAN.

South Section, Phœnix Building, Prince Wm. street, St. John.

Steamer Nova-Scotia.

Arrangement for 1842.

HAS now commenced plying in the Bay of Fundy as follows:—*Monday*—Leaving Saint John for Eastport, St. Andrews, and Saint Stephen, at 7 a. m. and returning on Tuesday.—*Wednesday*—For Digby and Annapolis at 7 a. m. and returning on Thursday.

Will leave Saint John every *Thursday* evening for WINDSOR, two hours before high water, until further notice.

For further information please apply to the master on board, or at the Counting Room of

E. BARLOW & SONS,

St. John, April 22. *Dock street.*

Ranney, Sturdee & Co.

Have received by recent arrivals:

PIPES, hhds. and qr casks Burgundy and double Diamond old PORT;
Pipes, hhds. and qr. casks old Port, vint '34;
Pipes, hhds. and qr. casks East and West India Madeira;
Pipes, hhds. and qr. casks south side Madeira;
Pipes, hhds. and qr. casks London Particular and London Market Madeira;
Pipes, hhds. and qr. casks Teneriffe, Bronte, and Cape Madeira;
Butts, hhds. and qr. casks Golden Pale and brown SHERRY;
Butts, hhds. and qr. casks low priced sherry;
Hhds. and qr. casks Lisbon, Catalonia and Tarragona;
Hhds. Claret, La Rose, La Tour and Chateaux Margeaux;
Puns. and Hhds. Martell's, Henessey and Outard's best BRANDY;
Puncheons and hogsheads Pale GENEVA;
Puns. Islay, Cambleton, and Irish Malt Whiskey;
Puns. Fine Apple, old Jamaica RUM;
Hhds. Guiness' Dublin Brown stout;
Hhds. Burton and London Pale ALE;
Hhds. Barclay & Perkins' Brown stout & Porter;
50 doz. Old Tom; 100 cases pure schiedam;
400 casks, each 4 dozen, Abbotts and Dunbar's Brown stout;
10 cases sherry Brandy;
8 cases Cheddar and Brick Cheese;
50 boxes sperm, Wax, and Patent Candles;
50 boxes Mould and Dipt Candles;
100 gross Wine, Ale and Porter Bottles;
150 boxes Crown Window Glass;
30 casks Blacking; 200 barrels Roman Cement;
10,000 Company's Manila Cheroots;
100 coils Cordage, 6 thread ratline to 7 in. rope;
50 coils Manilla Rope, 1 to 4 inches;
20 Hawsers of sizes; 120 bolts Canvas;
1 bale sewing and roping Twine;
1000 gross best Wine and Beer Corks, Taps and Bungs;

In Store—50 puncheons Jamaica, Demerara, and saint Croix Rum;

With an extensive stock of Choice Bottled Wines comprising—sparkling Burgundy, hock, moselle, sauperay, revesaites and champagne; still hock, hermitage, Burgundy, barsac and moselle; sauterne, bucellas, calcavellos, Lisbon, vidonia, marsalla, claret, malmsey, madeira, East and West India and south side Madeira, London Particular and London market Madeira; golden, pale & brown sherry, &c. &c.—*Which they offer for sale at their Establishment in Prince William street.*

Teas, Sugar, &c.

Received from Halifax by the *Saxe Gotha*—

16 CHESTS E. I. company's TEAS; *And by the Steam, landing at North Market Wharf*—
15 hhds. Bright Porto Rico SUGAR—a superior article, selected by the subscriber himself;
8 barrels OATMEAL, for family use.

Which, together with a well selected stock of GROCERIES, will be sold cheap at No. 18, King street.

A few Puncheons of superior Irish Whisky and Jamaica SPIRITS, cheap for good payment.

J. O'DONNELLY.

☞ The public are requested to try the GROUND COFFEES at this Establishment. 16th sept.

Pig Iron, Spades & Shovels.

The subscriber is daily expecting per *St. Martins*:

100 TONS No. 1 Scotch PIG IRON;
50 dozen Farmers' SPADES;
50 do. Mining Shovels, which will be sold cheap on arrival.

23d sept. WM. CARVILL.

Cotton Warp, Refined Sugar, &c.

Ex *Brothers* and other recent arrivals—

14 BALES COTTON WARP; 6 casks Refined Sugar;
20 Cwt. Black PEPPER; 200 boxes SOAP;
35 boxes Mould Candles;
30 barrels Prime BEEF; 25 do. PORK;

For sale by L. H. DEVLBER & SON.

9th september.

Scotch Coals for sale.

200 CHALDRONS best quality SCOTCH SPLINT COAL, expected daily per barque *Sophia*, from Greenock, which may be now engaged at 20s. per chaldron, cash, in any quantity over 3 chaldrons. Apply to

JOHN ROBERTSON,

30th september. *Nelson street.*

Stoves! Stoves!! Stoves!!!

300 CANADA *STOVES*, assorted, 20, 24, 27, 30 and 32 inches.

Just received and for sale cheap by the subscriber.

20th sept. WILLIAM CARVILL.

CHRISTIAN FATHER'S PRESENT TO HIS FAMILY.

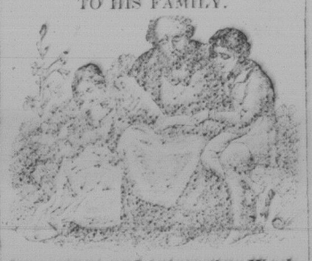

Important and interesting Work,

Embellished with

SEVERAL HUNDRED FINE ENGRAVINGS,

Just Published and for sale at the Hat & Fur store of Geo. & Edw. SEARS, King street, St. John, N. B., and sold by Booksellers generally throughout the British Provinces.

BIBLE BIOGRAPHY; or, the lives and characters of the principal personages recorded in the Sacred Writings; practically adapted to the instruction of youth and private families; together with an Appendix, containing thirty dissertations on the evidences of Divine Revelation, from Timpson's Key to the Bible; being a complete summary of Biblical Knowledge, carefully condensed and compiled from Scott, Doddridge, Gill, Patrick, Adam Clarke, Pool, Lowth, Horne, Wall, Stowe, Robinson, and other eminent writers on the Scriptures; embellished with *Several Hundred Engravings on Wood*, illustrative of Scriptural scenes, Manners, Customs, etc.

OPINIONS OF THE PRESS.

From the New-York Evangelist.

"This is a work possessing many novel and uncommonly attractive features. Its appearance is beautiful. Its biographical sketches embrace the most interesting incidents and events in the lives of the principal personages of the Scripture History, woven together in a pleasing and sprightly narrative, and fearlessly accompanied with excellent practical lessons. Its chief claim, however, to popularity, consists in its multitudinous pictorial embellishments.

Something like five hundred engravings on wood are contained in the volume, many of which are costly and elegant, and in a high style of art, and none discreditable to the theme of the work. These relate to numerous ancient and oriental customs, scenes, manners, history, &c.; and while they add great spirit and interest to the objects which they illustrate, form of themselves a pleasing and profitable study. The work is a rare combination of the useful and attractive—adapted at once to engage the attention and affect the heart. We should regard its possession by families—whose children may obtain from its striking representations of Scriptural truths and events lasting impressions of their reality—as highly desirable. The Appendix contains thirty brief but comprehensive and excellent essays upon the Evidences and Archæology of the Scriptures, which add greatly to the value of the work, as designed for the instruction of youth and families.

From the United States Literary Advertiser—A work of considerable attraction and value has just been published by Mr. SEARS, of this city, entitled "*Bible Biography*," comprising the history of the lives and characters of the leading personages mentioned in Holy Writ. This volume should unquestionably find a welcome at every fireside throughout the country; its contents are as interesting as they are important and instructive, and the judicious editor has, by the aid of numerous pictorial embellishments, contrived to present us with one of the most attractive and at the same time useful books that have appeared this side the Atlantic. We trust the religious community at large will appreciate the work and reward the liberal enterprize of the Publisher.

From the Boston Daily Mail—"We cordially recommend this excellent book."

From the Boston Mercantile Journal—"We can cheerfully recommend it to the notice of every Christian Parent, as a beautiful gift book to present to his family."

From the Boston Daily Times—"An elegant work of five hundred pages, and containing about 500 engravings. The contents of the volume appear to be sound, judicious and interesting. If this book meets with a fire-side commensurate with its merits, it will be found in every dwelling in the Union."

From the (N. Y.) Baptist Advocate—"We cheerfully commend the book to the readers of the Advocate as a work of much merit, furnished at a very cheap rate."

☞ Persons in the country, would do well to procure a subscription book, and obtain at once the names of all their friends and acquaintances, at least, as ☞ scribers to this invaluable sacred geog. Will each Christian friend who complies with this request, have the kindness to inform the publisher how many copies will be wanted for his neighborhood, by mail, (*post paid.*) as soon as possible. It is his intention to spare neither pains nor expense to introduce this entirely new and original volume, into every family where the Holy Bible is read and respected.

☞ This beautiful and interesting Work consists of one large octavo volume, of about 500 pages, printed from new and elegant bourgeois type, on the finest paper. The price is fixed at $2 50 per volume, handsomely bound in gilt, and lettered.

☞ Agents—*Responsible men*—wanted in every town and village throughout the British North American Provinces.

—ALSO FOR SALE AS ABOVE—

The following Valuable and Popular Works, illustrated with many hundreds of Engravings, at New-York prices:

SEARS' ILLUSTRATED COMMENTARY OF THE OLD AND NEW TESTAMENTS,

in Three Volumes, of 400 p. p. each; and containing 600 Scriptural Engravings—elegantly bound in gilt and lettered. Price only $2 per Volume, or $6 for the sett. Too well known to require description.

The following recommendatory notice of this invaluable work, is from the Rev. W. C. Brownlee, D. D., of New York city:

"The second and third volumes are greatly superior to the first, both in regard to the execution of the plates, and in regard to the subjects selected. They are less imaginative and fanciful pieces, and abound more with real views of lands, mountains and cities. Hence this work has a distinguished historical and antiquarian value. It is a very beautiful and rich publication, well calculated to attract youth, and all persons of taste, to the study of Biblical scenery and antiquities. We have been reading it with deep interest, as a work calculated in our opinion to promote Biblical knowledge—pleasing to the scholar, delightful to the christian, and tending to soften and correct the prejudices of unbelievers. He who possesses this work, has in fact, the substance of a little library on the scenery and antiquities of Scripture History."

V. A valuable little Work, suitable for presents for the young, and Sabbath Schools, with 130 illustrations of the Scriptures, 400 pp. 16mo, entitled

EASTERN ARTS AND ANTIQUITIES.

VI. Another useful little volume for young persons and Sabbath Schools, entitled BIBLE QUADRUPEDS, with splendidly engraved and printed illustration, 272 pp. 16mo.

☞ All the above books are found to be valuable additions to Sabbath School and religious Libraries, and are the most useful and suitable Gift Books for Holiday presents now published. Teachers and Parents are invited to call and examine these books.

They will be found the most popular and useful works ever published, for enterprising men to undertake the sale of in all our principal cities and towns. All Postmasters are requested to act as Agents.

W. H. STREET'S WINE Establishment,

AND COMMISSION WAREHOUSE.

Prince William and St. John streets, St. John.

The subscriber has opened the Store and Warehouse in Prince William street, lately occupied by Mr T. S. HARDING, in addition to his former premises, and invites attention to his extensive stock of Old Bottled WINES and SPIRITS.

DOUBLE Diamond and full frutted PORTS—Vintage of 1834, and a part 3 years in bottle;
East and West India Madeira;
London Particular Madeira, from the celebrated houses of 'Blackburn,' 'Newton Gordon & Co.' and 'Barnett Houghton & Co.'
London Market Madeira; East India Sherry;
Old Pale, Brown, and Golden Sherries;
Marsalla of first quality;
Bronte, Teneriffe, Dry Lisbon;
Pale Brandy, Vintage of 1835 and 1838;
Martell's best colored Brandy;
Cambleton Whiskey; superior OLD RUM;
Fine Schiedam GENEVA; Batavia Arrack;
All of which may also be had from the Wood.
Champagne & sparkling Hock of very first quality,
HERMITAGE and BURGUNDY;
HOCK of the vintage of 1825;
SAUTERNE; BUCELLAS;
Larose, Lafitte, and St. Julian Claret.

—ALSO—

1000 dozen London PORTER, Brown and Imperial STOUT, in quarts and pints;
2200 doz. Hodson's London Pale ALE, in pints and quarts;
100 dozen fine Edinburgh ALE;
40 hogsheads Martell's and Hennessey's Brandy;
5 hogsheads, 20 quarter casks Brandy;
20 hogsheads best Old PALE Brandy;
6 hogsheads best GENEVA;
Puncheons Malt and Grain WHISKEY;
50 Puncheons high proof RUM;
100 Pipes, hogsheads and quarter casks Port, Madeira, Sherry, Teneriffe and Sicily Madeira;
10 hogsheads Catalonia RED WINE;
6 Qr casks Blackburn's MADEIRA, for sale at first cost; 10 chests souchong TEA;
150 Boxes London and Liverpool SOAP;
100 do. Mould and Dip Candles;
6 hogsheads Refined Sugar;
20 ditto Bright Porto Rico ditto;
10 Kegs Tobacco.

And to arrive ex Brig *Edwin*, from London—
40 hhds. best GENEVA, from 7 to 10 pr. cent. O. P.
50 boxes Wax Wick Mould Candles;
50 boxes Sperm Candles.

All for sale very low by

27th may. W. H. STREET.

Saint John, N. B.

Spring Supply of New Boots and Shoes.

THE Subscriber has received per ships "Clarence from London, and "Bonna Dea" from Liverpool, his usual Spring supply of BOOTS and SHOES—*comprising every description for Ladies Gentlemen, Misses, Boys, and Children's*, that may be called for, which will be sold at greatly reduced prices for cash.

June 3. S. K. FOSTER.

☞ One hundred English made TRUNKS for sale cheap.

Coal, Deal, Boards, &c.

575 CHALDRONS Pemberton and Hull COALS:
150 Do. Grand Lake Do.
50 Do. Sydney Do.
425 thousand feet Bright DEALS;
250 Do. White Pine BOARDS;
25 Do. Ash bind. STAVES;
5½ Cords Lathwood; 40 Barrels Herrings;
80 Barrels Cumberland PORK;
30 Hhds. Molasses;
20 Tons common and refined IRON, assorted;
50 M. shipping and sawed Shingles;
2000 Bushels SALT;

all of which the Subscriber will dispose of at his usual low rates for approved payment.

June 17. JOS. FAIRWEATHER.

Removal.

THE subscribers have removed their place of business from *Water street*, to the new Fire proof store, lately erected by them at the foot of *Union street*, on the property belonging to R. W. Crookshank, Esq.

SANCTON & CROOKSHANK.

April 29, 1842.

CROOKSHANK & WALKER have removed their Counting House to the same building.

April 29.

St. Andrews & Fredericton.

L. L. COPELAND begs to inform the Public that he is now under contract to convey H. M. Mail's between St. Andrews and Fredericton, and will convey passengers on said route with the utmost expedition. The Stage will leave the former place immediately after the arrival of the American mail on Wednesday's, and Fredericton on Friday's.—Fare 30s.

EXTRA conveyances furnished at all times, on application at the Hotel.

St. Andrews, April 29, 1842.

NOW LANDING, ex Brig *Promise*—

200 BUNDLES best OAKUM;
40 tons well assorted common English IRON,
13 bundles ROD IRON,
50 boxes Tin Plates, assorted, IC, IX, DC,
1 ton Blister STEEL.

—IN STORE—

150 tons refined and common IRON;
60 bundles Plough Plating, assorted;
120 ditto Rod Iron, assorted, 3-8, 7-16, and 1 4 in.
Anchors, ¼ to 12 cwt.; Chains, assorted sizes;
Cast and German STEEL, (*Naylor & Co's*)
21 dozen square pointed Shovels;
16 do. Ballast ditto;
Anvils and Smiths' Bellows; Nails and Spikes;
Franklin and close Stoves, 20 to 32 inches;
Full and half Register Grates, handsome patterns;
Pots, Bake Pans and Covers;
Steak and Frying Pans; 10 bales Irish BACON;
2 puncheons Irish Malt Whisky.

3d June. W. CARVILL.

London Soap, Genuine Sperm Candles, Patent Sperm & Mould Candles.

Ex *Bacon*, from London, via Halifax:—

10 BOXES London SOAP,
10 do. Genuine Sperm CANDLES,
5 Boxes Patent Sperm do.; 10 do. fine Mould and Dipt ditto.

Which are now landing ex Martha Brae, from Halifax, and for sale by

RANNEY, STURDEE & CO.

Aug. 19 *Prince William Street.*

GENEVA, CANDLES, &c. &c.

W. H. STREET,

Has received ex Brig *EDWIN*, from London:—

40 HHDS. Fine PALE HOLLANDS;
30 boxes Wax Wick Mould CANDLES, 6's;
30 boxes Dip Candles; 16 do. Sperm ditto;
1 Box Carriage Lights.

—IN STORE—

50 Hhds. Martell's best Old Coloured and Pale BRANDY;
25 Puncheons H. P. Jamaica RUM;
10 Chests E. I. Company's Fine CONGO;
200 Boxes Liverpool and London SOAP; for sale at lowest market rates. *24th June.*

Absconded,

FROM this Office, on the 16th instant, an Indented Apprentice named *James Donk*. All persons are hereby cautioned against trusting him, and any person found harboring said Apprentice, or employing him, will be proceeded against as the law directs.

Chronicle Office, April 17, 1840.

PROTECTION INSURANCE COMPANY

Of Hartford, Connecticut.

INCORPORATED 1825.

Capital $150,000 Dollars,

With liberty to increase to Half a Million of Dollars.

THE whole of the first named sum, $150,000 is invested in securities, and on the shortest notice could be cashed and applied to the payment of losses.

The subscriber having been appointed Agent for the above Company, will issue Policies for Insurance on Dwelling Houses, Stores, Household Furniture, Merchandize, &c. &c., against

LOSS OR DAMAGE BY FIRE,

at as low rates as any similar institution; and will give personal attention to the survey of premises, &c. in the city, on which insurance is desired.

Application in writing (post paid) from other parts of the Province, describing the property to be insured, will receive prompt attention—The correctness of which description shall on all occasions be binding on the part of the applicant.

W. H. SCOVIL.

St. John, N. B., 3d sept. 1840.

THE HARTFORD

Fire Insurance Company,

OF HARTFORD, (CONN.)

OFFERS to insure every description of property against loss or damage by Fire, on reasonable terms. This company has been doing business for more than twenty-five years, and during that period have settled all their losses without compelling the insured in any instance to resort to a court of justice.

The Directors of the company are Eliphalet Terry, James H. Wills, S. H. Huntington, A. Huntington, junr.; Albert Day, Samuel Williams, F. G. Huntingdon, Elisha Colt, R. B. Ward.

ELIPHALET TERRY, President.

JAMES G. BOLLES, *Secretary.*

The subscriber having been duly appointed as Agent for the above company, is prepared to issue Policies of Insurance against Fire for all descriptions of property in this city, and throughout the Province on reasonable terms. Conditions made known, and every information given, on application to

JOHN ROBERTSON.

St. John, 1st July, 1837.

☞ The above is the first agency established by this company in St. John.

Salt Rheum, &c.

DRUMMOND'S Salt Rheum Ointment, the most effectual remedy for Salt Rheum, Scald Head, Tetter, Ring Worm, Itch, and every kind of Cutaneous Eruption.

For sale by Messrs. Peters & Tilley, and Mr. J. Sears, King street; Mr. D. Aymar, corner of Princess and Germain streets; and Mr. John Cook, Carleton. January 21.

DR. TAYLOR'S BALSAM of LIVERWORT,

FOR CONSUMPTION AND LIVER COMPLAINTS.

Coughs, Colds, Asthma, Difficulty of Breathing, Pains in the Side or Breast, Spitting of Blood, Catarrhs, Palpitation of the Heart, Oppression and Soreness of the Chest, Whooping Cough, Pleurisy, Hectic Fever, Difficult or Profuse Expectoration, and all other affections of the Chest, lungs and Liver.

The Medicine is for sale by the sole Proprietor at 375, Bowery, Between Fourth and Fifth-streets, New-York. George Taylor, M. D.; and by Comstock & Co., Wholesale Druggists, 71, Maiden Lane, New-York, and every Druggist in New-Brunswick. *Dec. 25, 1841.*

TO LET,

A WORKSHOP in Horsfield street, suitable for a Cabinet maker or Painter. Apply at this Office. 6th may.

Valuable Building Lots.

THE subscribers will lease for a term of years the two Lots on the North Market Wharf, Nos. 11 and 12, belonging to R. W. Crookshank, Esquire. They will be let separately or together. Please apply to

14th march. SANCTON & CROOKSHANK.

TWO rooms Bed rooms, with frost proof cellar, Wood house, &c. in a central situation, to let. Apply at this Office. *April 8.*

TO LET,

AND possession given 1st May next—The eligibly situated STORE and Dwelling House in Prince William street, now in the occupation of THOMPSON & WALLACE. For particulars apply to

4th Feb. W. P. RANNEY.

TO LET,

FROM 1st May next—That handsomely fitted up STORE and two flats above, fronting on Prince William street, presently occupied by Mr. T. S. HARDING, being part of the brick and stone fire proof building occupied by the subscriber. W. H. STREET.

4th February.

To Let.

THE upper flat of the subscriber's HOUSE in Prince William Street. Apply to

Feb. 11. WM. MAJOR.

Stock and Farm for sale.

A VALUABLE FARM situated about 40 miles from the city, containing 700 acres of excellent land, one hundred and fifty acres of which is cleared and under cultivation, cuts annually from forty to fifty tons of Hay, and might be divided into two convenient Farms, the main road from Shediac to St. John passing through the centre.

The stock comprises twelve head horned Cattle, Sheep, Pigs, Farming utensils &c. £250 of the purchase money, only would be required the remainder might lay from six to eight years as might be agreed upon, being secured by bond and mortgage, interest paid semi-annually. A plan of the land accompanying the grant with other information may be obtained on application at the Hibernian Hotel to

Feb. 11.—3m. JAMES NETHERY.

TO LET,

AND possession given 1st of May next—The whole or a part of that three story House in Water street, now occupied by Mr. William Bacon and Mr. James Finn, as liquor stores and Dwelling apartments. There are three Rooms on each flat, with back room and half of cellar to each tenement. Its vicinity to the steam boat landing, together with being so long established in the above line, makes it a desirable stand for business. Enquire at the *Hibernian Hotel.*

4th Feb. (conc.) JAMES NETHERY.

To Let,

And possession given 1st May next:

THAT very convenient House in Church street, now occupied by Mr. Robert Nethery, and formerly by Mrs. Brooks, as a Boarding house establishment. Its convenience to the Market, and the extensive accommodation it contains, makes it a desirable situation for a public Hotel, or a genteel private Boarding House.

Also to Let, and immediate possession given:—The one half of that newly finished House in Carmarthen street, containing a Kitchen, vegetable and wood Cellars, with several Rooms having Franklins and Grates set on the first and second flats.

For further information, terms, &c., apply at the Hiberian Hotel. JAMES NETHERY.

Houses to Let.

THE subscriber will Rent undermentioned Properties very low until the First of May next:

A House on the south side of Dorchester street, containing 4 Rooms and Kitchen, with a number of Bed Rooms, Pantry and Cellar.

The upper Flat of a House on the corner of Dorchester and Carlton streets.

Also—A Shop in King street, late in the occupation of Mr. James Burns.

July 1. JOS. FAIRWEATHER.

Mrs. JACKSON

RESPECTFULLY announces to the and the Public, that she has opened House for the accommodation of permanent transient Boarders, situated in a most central pleasant part of the Town directly opposite Commissariat Department, in King street, within two minutes' walk of the steam boat landing Barracks, and Public Offices.

The house is in good repair—has suitable Parlors and Bedrooms—is comfortably furnished and fitted up. ☞ Mrs. Jackson begs to assure those Ladies and Gentlemen visiting Fredericton, who may favor her with their patronage, that every care will be taken, and no pains shall be wanting on her part to make their stay agreeable. *Fredericton, June*

The Albion Hotel,

Steam Boat Landing, FREDERICTON.

ROBERT WELSH, having removed to the Premises lately occupied by Mr. H. Jackson, at the public Steam Boat landing, has just completed extensive arrangements for the accommodation of Travellers and Boarders. The whole Establishment has undergone a thorough repair, and a new Barn with Stabling erected. Strict attention will be paid to the comfort and convenience of those who patronize "THE ALBION," and every delicacy of the season will be provided.

R. W. continues to carry on the *Confectionary Business* in all its various branches, and will give immediate attention to such orders as he may be favoured with. Ice Creams and other summer refreshments will constantly be kept on hand.

Regent Street, Fredericton, May 2, 1842.

HIBERNIAN HOTEL,

CHURCH STREET.

THE Proprietor of the above establishment, thankful for past favors, begs leave to state, that in addition to his former supply of Pastry, Cordials, choice Brandy and Wines, he has added that of an ordinary or Eating House, where gentlemen in a hurry or absent from home, can be supplied, at the shortest notice, with every delicacy which the market affords. Every attention paid to those who may honor him with a call. Public or private parties furnished with Rooms.

JAMES NETHERY.

St. John, N. B., June 7, 1839.

N. B. A few cases choice Champagne on hand.

Medicines, Perfumery,

Brushes, Combs, Confectionary,

Preserved Meats, &c.

The subscriber has received, per ships 'Rebecca,' 'British Queen,' and 'Westmorland,' from London:—

1 CASE *Dennefordes* Fluid MAGNESIA;
1 do. *Ferris's* solution of Copaiba;
1 ditto *Robinson's* BARLEY and GROATS;
1 ditto Patent MEDICINES, containing *Dalby's* Carminative; *Bateman's* Drops; *Powell's* Balsam of Aniseed; *Ford's* Balsam of Horehound; *Henry's* Calcined Magnesia; *Mason's* Effervescent Magnesia; *Henry's* Aromatic Vinegar; *Lemming's* Essence, &c. &c.
4 cases PERFUMERY, containing *Smyth's* Lavender Water; genuine Arquebusade; Milk of Roses; Rose Bloom for the complexion; Fine Rouge in pots; Queen VICTORIA'S Bouquet; Prince ALBERT'S Bouquet; the PRINCESS' Bouquet; Queen ADELAIDE'S Perfume; Royal Extract of Flowers; Essence of Roses for the Handkerchief; *Hannay's* Rondelitia; *Rowland's* Kalydor; Macassar Oil; Beats' Oil; Perfumed Hair Powder, &c. &c.
1 case Brushes and Combs, in every variety;
1 do. CONFECTIONARY;
4 do. PICKLES and SAUCES;
1 do. Preserved MEATS and SOUPS;
1 do. Scotch Orange Marmalade;
1 do. real Havana Cigars, superior quality;
1 do. SNUFFS;
4 do. Windsor SOAPS;
10 boxes SPERM CANDLES;
1 hogshead best London GLUE;
2 tons best London White LEAD;
4 casks boiled and raw OIL;
10 cwt. ROOT GINGER.

JOHN G. SHARP, *Chemist.*
Corner of North Market Wharf and Dock street.

June 11.

NOW LANDING,

Ex Edwin, from London:

Brandy, Geneva, Old Jamaica Rum, Marsalla, Bucellas, and Lisbon.

2 PUNCHEONS and 22 hogsheads finest Old BRANDY, *Martell's*;
4 hogsheads very old Pale ditto ditto,
10 ditto best Rotterdam Pale GENEVA,
1 ditto Curious Old Jamaica Rum, (very choice,)
1 Pipe and 2 hhds. *Woodhouse's* Marsalla;
4 hhds. Old Bucellas; 4 Hhds. Rich Lisbon;

Which, with a choice stock of Old Wines &c. are for sale by *RANNEY, STURDEE & CO.*

24th June. Wine Merchants.

Just Received.

The Subscriber has just received per ship John Bentley from Liverpool:—

REFINED SUGAR, Soap, Starch, Blueing, Corks, Wrapping Paper, Day & Martins BLACKING.

Shoemaker's FINDINGS.—Comprising Shoe Thread, Bristles, Awl Blades and Handles, Sparrowbills, Glass Paper, Heelball, Lasting Tacks, Boot Strapping, Rasps, Knives, Pincers, &c.

—ALSO—

Per North America from Boston:—

Biscuit, Painted Pails, Fancy Brooms, Coffee &c.

All of which will be sold cheap while landing, or at No. 18, King Street, where a General Assortment of *CHEAP GROCERIES* may be had.

Fresh Ground Coffees every morning.

August 5. J. O'DONNELLY.

Herrings, Pork, &c.

350 BBLS. Fat Herrings; 25 bbls. Pork, 6 bbls. BEEF; 5 hogsheads bright Sugar; 20 hogsheads Molasses.

The above articles will be sold cheap for approved payment. Apply to

2d sept. JOSEPH FAIRWEATHER.

Rum, Sugar, and Molasses.

The Subscribers are now landing from the brig *Relief*, Man, Master, from Porto Rico:—

67 HHDS. 53 Brls { Bright Sugar;
88 Casks Superior Retailing Molasses;
13 Puns. RUM.

All of which will be sold low for prompt payment.

August 12. SANCTON & CROOKSHANK.

Paper Hangings.

THE subscriber has on hand a very large and elegant assortment of *Paper Hangings*, suitable for Halls, Dining and Drawing Rooms, Parlors, Chambers, Entries, &c. with Border of all qualities to match, which he offers for sale at a great reduction from former prices for *CASH*.

Also—A large number of Remnant Lots suitable for small and medium sized Rooms, Entries, &c. which he will sell at *Half Price* for cash.

18th March. S. K. FOSTER.

JUST RECEIVED.

The subscriber has just received per brig *Edwin*, and offers for sale at his store South Market Wharf, fourth door below Ward street:

GREY SHIRTINGS; Checks and Homespuns; Blankets; White and Blue Cotton Warps; White, red and blue Flanned and Regatta SHIRTS; Canvas Trousers; Guernsey Frocks;
Bunting, assorted colours;
Jacks and Ensigns, assorted sizes;
Wood and Brass Compasses; Log Slates;
Mop Heads and Handles; Glazed Hats, (English,)
Liverpool SOAP; Mould CANDLES;
INDIGO, &c. &c.

Also, per late arrivals from the United States:

Superfine and Rye FLOUR and CORN MEAL;
Brooms and Pails; Wool and Cotton Cards;
Wheel Heads, Bed Cords and Clothes Lines,
Batting, Dried Apples, RICE, COFFEE, &c

24th June. JOHN BOWES.

ARLETON

Establishment,

Y OF ST. JOHN,

IMPROVED.

...ry and Punctuality.—
...SS BUSINESS.

...Timber.

...and Mills 4,000,000 feet
..., for a summer and
...ghest market prices
...ions refuse PINE TIM-
...

...n perfect order to cut
...of all lengths and thick-
...ason to the extreme
... They are also pre-
...other description of lum-
...cluding the produce of
Shingles, Laths, Staves,
... be executed at the
the most reasonable
...

Palin...
shorte...
terms.

The su... fitted up a second
gang of S... improved principle,
with the be... a first-rate Machinist,
is now prepa... re 400 to 500 shiping
Deals per day ...ficial feet pr week.

These fine ... in the City of St.
John, amidst s... and directly op-
posite and with... ...ing-ground, and
by which Deals a... ...ions of Lumber
can be cut and p... and unsoiled directly
from the saws into ...sels, as well as in the
months of January, ...uary and March, as in
June and July.

N. B.—For all orders that the subscriber may be favoured with, either from England, Ireland or Scotland, for Cargoes of Bright Deals, British Goods will be taken in part payment.

Flour and other Produce of the United States, will be taken in payment for any articles of Lumber that may be required from the Establishment in that quarter.

Logs and Timber cut at the halves, or on reasonable terms, at the shortest notice, either in summer or winter.

The spacious Pond in the rear of Mills, is one of the safest places of deposit for Timber and Logs in the world, and is capable of containing at least 15,000,000 feet. The use of the Divisions and Coves of the said Pond are offered gratis to all persons either in Saint John, Fredericton, Woodstock, or on any part of the river St. John, who may have Logs on hand; and the said Logs when so deposited can be cut at the halves, or on any other reasonable terms, at any time when it may best suit the interest of the owner.

The alterations and improvements in the Grist Mill are completed, and persons importing Grain and who are engaged in the Flour trade, can have the use of it, either in the summer or winter, for a mere trifle.

As fresh Oatmeal is so much required at all seasons of the year, by people of all ranks in society, both in town and country; the subscriber, having got through with the improvements in the Grist and Saw Mills, intends forthwith to prepare for the manufacture of that article. Should he succeed in the attempt, he proposes in order to save time, to give in exchange, without a moment's delay, for Oats brought to the Mill, fresh Oat and Indian Meal, Flour, American Produce, Groceries, Dry Goods, or any articles that the Establishment may produce.

LUMBER, SHINGLES, LATHS Palings, &c. &c. always on hand.

N. B.—All the articles manufactured in this establishment are warranted to be done in the very first style of workmanship.

☞ Persons not in circumstances to purchase fuel these hard times, to keep them warm through a long and dreary winter, can have it *gratis*, by taking it away.

...G. BOND.

Saint John, N. B., 28th July...

The Minerva Life Insurance Company,

84, King William-street, Mansion House, London.

TRUSTEES.

Thomas Hallifax, Jun. Esq.; Claude Edward Scott, Esq.; Francis Mills, Esq.; James Walkinshaw, Esq.;

DIRECTORS.

Francis Mills, Esq. Chairman; James Walkinshaw, Esq. Dep. Chairman.

Wm Chippendale, Esq.; Thomas Heath, Esq.; Thomas Morgan, Esq.; Edward Sept. Cudd, Esq.; Edson Leaf, Esq.; John Stewart, Esq.; John Harvey, Esq.; William Lyall, Esq.; J. J. Zornlin, Jun. Esq.;

AUDITORS.

John L. Bennett, Esq.; Robert W. Eyles, Esq.; William Scott, Esq.

The first Quinquennial Valuation has just been made and Division of the Profits of this Company declared at the Annual General Meeting, held on 23rd June last, when FOURTHS of the ascertained profit were appropriated to the Policy holders entitled to participate, enabling the Directors to add a reversionary bonus *averaging 31 per Cent. on the Premiums paid during the last five years*, or, to give an equivalent reduction of premium of *nearly 17 per Cent. on the premiums payable during the next five years.*

Tables and every Information can be obtained at the Office.

W. T. ROBINSON, *Actuary and Secretary.*

RANNEY STURDEE & CO.

St John N. B. 22d July, 1842. *Agents.*

On Consignment,

NOW LANDING, ex *Edwin*, from London—

Anti-Corrosive Paint, Refined Sugar, Tea, Sugar Candy, Bottled Porter, Brown Stout, Pickles, Sauces, &c.

12 CASKS, ea. 1 cwt. Anti-Corrosion Paint, 24 do. half ditto ditto,
5 hogsheads, Refined SUGAR, in 10 lb. Loaves,
30 chests superior CONGOU TEA,
40 boxes fine Brown *SUGAR CANDY*,
100 casks, each 4 dozen, London PORTER and Double *BROWN STOUT*;
6 Boxes assorted PICKLES;
6 Cases MUSTARD;
2 do. French Capers; 1 do. Essence Anchovies;
1 do. Harvey's Sauce;
3 do. Indian Curry Powder;
1 do. Anchovy Paste; 1 do. assorted Sauces;
4 do. Patent Seidlitz Powders;
2 do. Mushroom Ketchup; 1 do. Scented Soap;
1 do. Confectionery; 1 do. assorted Perfume;

Which are offered for sale at a moderate advance, by

RANNEY, STURDEE & CO.

24th June 1842

ON CONSIGNMENT—A few Barrels RUM COLOURING; 1 Package 'Kanaster' TOBACCO. For sale by

8th July. W. H. STREET.

Tea! Tea!

15 CHESTS superior BLACK TEA, just received and for sale by

15th July. W. H. STREET.

Just Landing,

15 BOXES superior Cavendish TOBACCO. SANCTON & CROOKSHANK.

8th July.

Sugar & Molasses.

JUST RECEIVED—Hogsheads Bright SUGAR, and Porto Rico Prime Retail