POOR DOCUMENT
MC2035

The Weather
Fair and Cool

The Evening Times-Star

A Progressive, Clean, Home Newspaper

VOL. XXI., No. 278 | TWELVE PAGES | SAINT JOHN, N. B., WEDNESDAY, AUGUST 26, 1925 | ONE CENT In Greater Saint John. | TWO CENTS Elsewhere.

CITY WELCOMES BRITISH NEWSPAPERMEN

VISITORS SHOWN SIGHTS AND ARE GIVEN LUNCHEON

An All-New Brunswick Menu Is Feature Of Repast

VISIT TO SUBURBS

Board of Trade Members Guide Britishers in Tour of City Environs

A PARTY of British editors is visiting Saint John today and is receiving a warm welcome to the Loyalist city of Saint John, the oldest incorporated city in the British Dominions. The weather man joined hands with the citizens in making their stay here a pleasant one. The visiting journalists are the guests of the Canadian Pacific Railway, and are accompanied on the journey across the continent by J. Harry Smith. In their tour of New Brunswick they are accompanied by J. M. Woodman, superintendent of this vision, and G. Bruce Burpee, general passenger agent for New Brunswick.

The visitors were given drives to the suburbs this morning and at 1 o'clock were guests of J. D. McKenna, president of the New Brunswick Publishing Co., at a New Brunswick luncheon at the Admiral Beatty Hotel. The menu in striking manner showed the visitors the productions of the province.

DRIVES TO SUBURBS

This morning at 9.30 members of the Board of Trade called at the Admiral Beatty Hotel with automobiles and gave them a drive along the Saint John and Kennebecasis Rivers and through Rockwood Park. The visitors, all but two of whom are making their first visit to Canada and none of whom have been in the Maritime Provinces before, expressed themselves as highly delighted with the beautiful scenery and evidence of agricultural prosperity which they had seen.

Automobiles were loaned for the occasion by J. G. Harrison, H. P. Robinson, G. E. Barbour, J. D. McKenna, A. P. Paterson, G. C. McAvity, Colonel Murray McLaren, M. P., and W. S. Fisher. The local men accompanying the visitors were H. C. Schofield, W. C. Allison, A. B. Massie, F. Maclure Sclanders, Col. Alexander McMillan, M. E. Agar, H. O. McInerney and E. A. Schofield.

The cars left the hotel about 10 o'clock and proceeded by way of King street, Douglas avenue and Manawagonish Road to the Westfield road. Following the river bank and enjoying scenic beauties until 10.45 at which hour they turned cityward again. Coming back the party went up over Fort Howe and Mt. Pleasant to Rockwood Park. Special permission was secured to take them through the park. Coming out the Gilbert's Lane entrance to the Park they proceeded out Rothesay avenue to the home of General McLean, Rothesay, where a short stop was made to inspect the beautiful grounds, returning to the city about 12.45 for luncheon.

N. B. LUNCHEON

The "New Brunswick Luncheon" tendered the visiting British journalists in salons A, B and C of the Admiral Beatty Club suite today following an automobile roundabout of surrounding scenic country, proved a delightful follow-up to the trip and as the guests, both visiting and local, foregathered in the lobbies of the hotel and repaired to the private dining floor, introductions and good fellowship were of the heartiest.

GUESTS OF HONOR

The guests sat around one large table at the head of which the host, J. D. McKenna, president of the New Bruns-

Continued on Page 2, column 1.

NEW COMPANY IN MONCTON FORMED

Partnership in Railway Town Dissolved; One in Tracadie Registered.

Special to The Times-Star.

FREDERICTON, Aug. 26 — Rev. Henry Francis Gillen, Roman Catholic, Saint John, and Rev. Arthur G. Haberlin, Rollingdam, Charlotte county, United Church of Canada, have been registered to solemnize marriages.

Wallace R. Rodd, Everett C. Cooke and H. Waldo Steeves, going business in Moncton under the name of The Rodd Drug Company, have dissolved partnership.

NEW PARTNERSHIP.

Carrie Faudel, wife of Richard Faudel, of Tracadie, Gloucester county, and George Faudel, of the same place, have formed a partnership under the name of Golden Bargain Store, at Tracadie.

Moncton Realties, Ltd., has been incorporated to engage in a general land and real estate business. Those incorporated are Aubrey S. Ferguson, H. T. Reilly and Kathleen E. Steeves, all of Moncton. The capital stock is $9,000, and head office is at Moncton.

Lewis Charges Hard Coal Operators Seek Suspension To Boost Prices

TRI-PARITITE PACT ON DEBTS, LONDON VIEW

Auto Entries At Niagara Put At 800,000

TORONTO, Aug. 25—That 800,000 motor cars from the United States entered Canada at Niagara Falls during June, July and August is the estimate made.

Influx of United States tourists into the Dominion is reported to be 15 per cent greater than last year, particularly at Windsor, Ont.

SEA STRIKE SPREADS TO SOUTH AFRICA

Crew at Durban Walks Out—Cardiff Seamen Vote to Join Ranks.

LONDON, Aug. 26 — While dispatches from several Australian ports say the strike of British seamen there continues to spread, and the crew of a steamer at Durban, South Africa, has walked out, the movement is making little headway in Great Britain.

London, Liverpool, Southampton, have been the ports chiefly affected here, but at none of these places is the situation serious. The sailings of the White Star Liners Doric and Canopic from Liverpool have been somewhat delayed. The Cunarder Scythia and some of the other boats, however, are finding no difficulty in getting crews.

The strike committee says the Minnewaska, of the Atlantic Transport Company, and several other liners, are held up in London, but elsewhere it is stated, sailings are only being briefly delayed.

Seamen meeting at Cardiff, Wales, have decided to join the strike.

CHARGES BLOCK TO PROVINCIAL RIGHTS

Manitoba Insurance Superintendent Criticizes Federal Officer.

Canadian Press.

WINNIPEG, Man., Aug. 26—Regret that the Dominion superintendent of insurance, "has steadfastly refused to co-operate with the provincial superintendents of insurance," and criticism of his refusal to join the association of superintendents of insurance, "which resulted in Ontario being driven to the privy council in order to retain some small measure of provincial jurisdiction in the matter of insurance," are features of the annual report of the superintendent of insurance for Manitoba, Charles Heath.

Mr. Heath also charges that at different sessions of the Dominion parliament, legislation has been introduced, "in the face of protests from provincial superintendents," which infringes on provincial rights.

200 Attend Baptist Missionary Meeting

AMHERST, N. S., Aug. 26.—The nineteenth annual convention of the United Baptist Women's Missionary Union of the Maritime Provinces, opened here today, in the First Baptist church. It will conclude tomorrow night. Upwards of 200 delegates are in attendance.

Yesterday the executive was in session preparing the reports for submission to the convention.

An address of welcome was delivered by Mrs. F. L. Orchard and replied to by Mrs. M. F. Gregg. Mrs. W. G. Clark, Fredericton, president of the Union, presided and the devotional period was led by Mrs. R. Gullison, Wolfville.

$100,000,000 Increase Seen In Crop Value

TORONTO, Aug. 25—Sir Henry Thornton, president of the C. N. R., arrived in Toronto today.

He stated that the railway is giving serious consideration to the problem of motor-bus competition.

The crop of western Canada will be worth $100,000,000 more than last year, Sir Henry said. "The crop is good, though not, perhaps, a bumper one."

"There is a very healthy feeling in the west," he said. "You cannot turn that amount of money loose without producing a favorable effect on business conditions."

BIG INTEREST IN U. S. AND FRENCH ENVOYS' MEET

International Situation Talked Over at Luncheon

FRANCE TO WAIT

No Settlement With Britain Expected Until Arrangements With America Known

Canadian Press.

LONDON, Aug. 26—The meeting, at luncheon yesterday, between Alanson B. Houghton, United States Ambassador, and M. Caillaux, French Finance Minister, is regarded here as an interesting feature in the French debt negotiations, and an incident of the highest importance.

Mr. Houghton entertained both Rt. Hon. Winston Spencer Churchill, Chancellor of the Exchequer, and the French Minister.

All reports of the conversations between the three statesmen and the inferences drawn from them, seemingly confirm the suggestion and the general international debt situation was discussed, and that nothing will be done in London toward settling France's debt to Great Britain, until it is known what arrangements France can secure from the United States looking to the wiping off of her debt to that country.

TRIPLE PACT EXPECTED

The best known political writers in the morning newspapers today, say in effect, that there can be no Anglo-French settlement without the participation of the United States, which is the real arbiter of the situation here. From this has arisen, in some quarters, a suggestion that there may be a tripartite arrangement between the representatives of Great Britain, the United States, and France, on the debt question.

PLENTY OF MONEY FOR CROP MOVEMENT

Two Bank Managers Say no Scarcity For Any Legitimate Business.

Canadian Press.

TORONTO, Aug. 26—The Globe in a news item this morning says that the statement by Sir Henry Thornton, president of the C. N. R., that there is plenty of money available this year for moving the western crop was corroborated last night by the general managers of two Canadian chartered banks, both of whom said that the banks were in splendid shape for the financing of the grain harvest and movement. The Globe adds:

"They also stated that the same condition prevailed as regards all legitimate business enterprises throughout the Dominion, the banks having plenty of funds on hand. While interest rates have not shown much change in recent months, and are about the same as they were a year ago, the fact that the money is available, not only for the crop movement, but for all sound business undertakings, is an encouraging one."

Former M.P.P. in N. S. Faces Perjury Charge

Canadian Press.

AMHERST, N. S., Aug. 26—Growing out of a telephone conversation between the defendant and Ralph Bell, Halifax, concerning which the former made an affidavit, Gilbert N. Allen, ex-M. P. P., will be tried on a charge of perjury in the County Court on September first, Judge Wallace presiding. Witnesses for the prosecution will be Ralph Bell, L. A. Lovett, K. C., and A. G. Cummings, prothonotary, all of Halifax.

19 SAILORS DESERT.

WASHINGTON, Aug. 26.—Uncle Sam's jack tars liked New Zealand, despatches received here, indicate. When the United States warships sailed from Auckland yesterday it was discovered 19 "gobs" had deserted.

STEAMER AGROUND

BOSTON, Aug. 26—The Dollar Line steamship President Garfield, was aground on Half Moon Shoal, off Cape Cod today, radio despatches to coastguard headquarters here stated. The coastguard cutter Acushnet was proceeding from Woods Hole to her assistance.

ABILITY TO PAY GIVEN AS COOLIDGE'S TERMS IN DEBT SETTLEMENT

President Feels That Concessions Granted to France and Italy Need Not Be the Same as Those Given Great Britain or Belgium.

Canadian Press Despatch.

LONDON, Aug. 26—The British cabinet has been summoned for this afternoon to learn from Right Hon. Winston Churchill the progress of his conversations with Finance Minister Caillaux, of France. There seems to be no hope that an agreement will be reached during the present week.

SWAMPSCOTT, Mass., Aug. 26—Settlement of the French and Italian indebtedness to the United States, in President Coolidge's opinion, should be based on the ability of the two nations to pay, and the terms need not be the same, necessarily, as those granted Great Britain or Belgium.

The capacity to pay principle, which the President believes should apply to all refunding agreements, is not to be varied in his judgment, by provisions of the Versailles treaty or any other international agreement understood or actually consummated.

This view of the executive was disclosed today at the summer White House with the added statement that he believes every opportunity should be afforded such nations as France and Italy to present to the United States Debt Commission any reasons they may have for seeking more liberal terms than those granted Great Britain.

Vancouver Moves To Stop Flow of Workless Drifters

Canadian Press.

VANCOUVER, B. C., Aug. 26—"No drifters need apply," and "No work, no pay" was the policy adopted for this coming winter in the matter of relief work, according to a decision of the civic employment committee yesterday.

Every railway station in the three prairie provinces will be placarded with notices informing the population of drifters that relief work in Vancouver at the rate of $3 a day for married men and $1 a day for single men will be afforded only to men who can prove residence of six months in the city prior to application for relief work. In addition to the placarding of railway stations, the city's policy will be advertised in prairie newspapers.

ONE OF PAIR BLAMED FOR FATAL SHOOTING

Coroner's Jury Says Janisse or Wife Killed Clayton McMullin.

Canadian Press.

WINDSOR, Ont., Aug. 26—That Clayton McMullin, young battery station proprietor, met his death as a result of a bullet through the heart, fired from a revolver either in the hands of Mrs. Ruth A. Janisse or her husband, Arthur Janisse, was the finding of the coroner's jury last night. Six witnesses were examined, but not one of them was able to say who fired the shot. Stanley McCullough, who resides directly opposite where McMullin met his death, told the jury that he saw Janisse with a woman in his car. After McMullin was shot and had staggered to the home of Mrs. Grace Turner, McCullough said he heard Janisse say, "No, you don't," and then three was a second shot fired.

BREEDERS ORGANIZE.

TRURO, N. S., Aug. 26—Ayrshire breeders of Nova Scotia organized a provincial Ayrshire Club at a meeting of some forty breeders who met at the Agricultural College here yesterday. R. A. Douglas, M.P.P., Pictou county, was chosen president.

WAR VESSELS AT HALIFAX.

HALIFAX, Aug. 26—H. M. S. Wistaria, Commander King, arrived here yesterday from Bar Harbor, Me., after making calls at Saint John and Yarmouth. H. M. S. Valerian arrived also from sea. The Wistaria entered dry dock.

Denied Love, Servant Girl Takes Own Life

OTTAWA, Aug. 26—Unrequited love was the reason given in letters left by Mary Woodhall, 18-year-old girl immigrant, who died yesterday from having drunk nitric acid. She took the poison Sunday and only died after two days of agony. She was employed as a housemaid at a local doctor's, and the fact that her employer was away on his honeymoon, and that this pleasure would be denied her, apparently preyed on her mind. The name of the young man who failed to return her love, is not known. In her letters she calls him Jack.

Prince Back Again In Buenos Aires

Canadian Press.

BUENOS AIRES, Aug. 26—After a two days' stay with a ranch at Puetel, the Prince of Wales returned to the Argentine capital last night. Today the visitor will attend a luncheon tendered by Luis Aldunate, Chilean ambassador. For the remainder of the week he will be taken under the wing of the British colony, the members of which have arranged a series of social functions in his honor.

2 TRAPPERS' BODIES FOUND AFTER YEAR

Pair Died in Cabin Littered With Furs Amid North B.C. Wilderness.

Canadian Press.

VICTORIA, B. C., Aug. 26—The bodies of Peter Ackerman and George Williams, who went into the wilds of Northern British Columbia more than a year ago from Fort George, have been found. Diaries on the bodies intimated that they were overcome by sickness.

The bodies were found in a cabin littered with furs which had been scattered about by wild animals. A note which Williams left for his only son, residing at Edmonton, after giving directions for finding caches containing $2,000 worth of furs, concluded with the words: "The roof leaks—Good-by."

BLAST KILLS CHILD.

ATLANTA, Ga., Aug. 26.—After he and his playmates had kindled a fire around a gasoline tank, James Beal, ten, received fatal injuries when the tank exploded. His companion was unhurt.

ENDORSE FUSION.

KINGSTON, Ont., Aug. 26—The Kingston branch of the Great War Veterans by a formal vote endorsed the proposed amalgamation of the existing various organizations in Canada.

KILLED ON WARSHIP

WASHINGTON, Aug. 26.—One man was killed in an explosion on the battleship Oklahoma yesterday while enroute with the fleet from New Zealand to Samoa.

NEW CABLE TESTED.

SAN FRANCISCO, Aug. 26.—A new direct cable line from London to San Francisco was successfully tested yesterday. It will be opened September 5.

HALF MILLION FIRE.

AVON, Calif., Aug. 26.—Damage estimated at half a million dollars was caused last night by a fire in the plant of the Associated Oil Company here.

HIGH TRIBUTE PAID TO MEN OF CANADIAN BAR

Sir James Aikins Says Members Not Excelled Anywhere

ISSUES WARNING

Scores Propaganda in Effort to Have Attorneys Bonded

Canadian Press.

WINNIPEG, Aug. 26 — "That for moral worth, manhood, instructed minds and gentlemanly instincts and conduct, Canadian lawyers, as a body, are not excelled in any other class or calling," said Sir James Atkins, in his tenth annual address to the Canadian Bar Association, of which he is president. The convention of lawyers opened here today.

"That did not mean there was no room for improvement; it did not mean there were no exceptions," added Sir James. "There are weak characters, weak to resist wrong doing in the many opportunities offered in our practice, and some decidedly tortuous. Among them are the stupid and the clever, the latter more dangerous, for their expert knowledge of the law and skill in dividing it, constitute an instrument of great power liable to be placed at the service of dishonesty and fraud and to be turned against the rights and liberties of a community.

SCORES PROPAGANDA

"During the bad times resulting from the war, and its reaction, cases of misappropriation of clients' moneys or of trust funds, have become more numerous. Hence some energetic agents of guarantee companies for their own money-making purposes, have started the propaganda of 'bond the attorneys' a slur on the honor of our profession, which it resents.

Effective curative measures were available to the profession in organic self-discipline and in the exercise of the power which provncial legislatures had entrusted to the governing bodies of the profession, the power to fix standards of admission to study and practise, the power to discipline, to suspend and to strike off. This power should be vigilantly exercised, Sir James said.

PROTECTION NEEDED

"It is easier to guard against ignorance and stupidity by education tests, than it is against torturous character by ethical tests and yet from the latter is the greatest danger. Character counts for much in gainful business, and trade, but for more in the professions.

"If the public is protected against ignorant and prowling lawyers, reliable advocates and attorneys will be the better of it. If the courts and official bodies fail to keep the lawyer right, the public cannot; they can only growl, and they do."

Cruiser Cape Town In Vancouver Harbor

Canadian Press.

VANCOUVER, B. C., Aug. 26.—The British light cruiser Cape Town, entered the harbor yesterday and will remain in local waters for 10 days. Mayor L. D. Taylor and board of aldermen boarded the Cape Town and extended an official welcome to Captain G. H. Knowles, and the officers and sailors under his command.

POLICE KILL TWO.

SHANGHAI, Aug. 26—Two persons were killed when Chinese police today fired into a crowd of dockyard workers besieging the police station and demanding the release of four arrested workmen.

Now In Jugo-Slavia

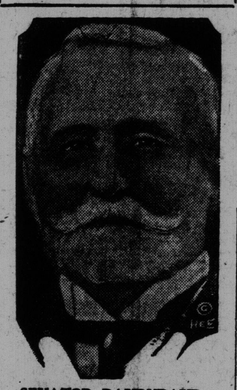

SENATOR DANDURAND

DANDURAND VISITS JUGO-SLAV CAPITAL

Canadian Envoy to League of Nations in Conference at Belgrade.

Canadian Press Despatch.

BELGRADE, Aug. 25 — Senator Raoul Dandurand, Minister in the Canadian government, without portfolio, who, with Hon. Charles Stewart, Minister of the Interior, and Hon. P. C. Larkin, Canadian High Commissioner in London, will represent Canada at the assembly of the League of Nations, which will open at Geneva on Sept. 7, arrived in Belgrade today.

Senator Dandurand had a conference with M. Nincitch, Minister for foreign affairs, Jugo-Slavia.

Mr. Dandurand arrived in Warsaw a week ago, and was the guest of the Polish government.

AUSTRO - GERMAN UNION IS PLANNED

President of Reichstag to Attend Vienna Demonstration on Sunday.

British United Press.

BERLIN, Aug. 26—Herr Loebe, president of the Reichstag, with 40 German deputies and 400 members of the German branch of the Austro-German People's Union, will go to Vienna next Sunday to participate in a huge demonstration for the union of Austria with Germany.

Herr Loebe, it has been learned, later intends to go to France to confer with former Premier Herriot and then to proceed to America.

HOUSE AND BARN AT SHEDIAC IS BURNED

Loss Placed at $3,000—Woods Fire Sweeps 300 to 400 Acres.

Special to The Times-Star.

SHEDIAC, Aug. 26—Fire of unknown origin last night destroyed the house, barn and outbuildings of Peter Lirette. The buildings were situated a short distance from the lumber mill of Hon. E. A. Smith on the Scoudouc River, about one mile from Shediac. The family was away at the time, but neighbors saved part of the furniture. The total loss is estimated at $3,000.

FOREST BLAZE.

A fire in the woods between the residence of Councillor Fisher and Scoudouc village, five miles west of this town, swept over 300 or 400 acres of land, some of valuable woodland owned by J. Bourque. The blaze died down last night. Fire fighters are endeavoring to stamp out the fire. No buildings in the vicinity were in immediate danger.

LABOR LEADER SAYS POVERTY PLEA FOOLISH

Quotes Increase in Company Profits Last Year

STAND CRITICIZED

Declares Mine Owners Know Miners Not Going to Arbitrate This Year

Canadian Press.

WILKESBARRE, Pa., Aug. 26 — Anthracite operators will meet the citizens' "no-strike" committee here this afternoon, to hear its appeal that scale negotiations broken off with the mine workers, August 4, be resumed to prevent a suspension in the hard coal fields, September 1.

The miners, in giving their reply at a similar conference in Hazleton yesterday, said they would clean the state and start afresh with the miners on one condition. This condition, however, the operators found prohibitive. The miners stipulated that the operators must recede from their position of insisting that no demands would be considered that increased production cost.

HAVE FIXED POLICY.

W. W. Inglis, chairman of the operators' scale committee, announced last night that departure from this fixed policy would be impossible because higher production cost inevitably meant high coal to the public.

John L. Lewis, president of the United Mine Workers of America, criticized the operators for insisting upon arbitration.

Saying that the miners had had experience in arbitration with the operators, Mr. Lewis declared the mine owners knew full well that the miners "are not going to arbitrate this year of 1925."

Mr. Lewis, speaking of what he called the miners' demands, this year, of a 10 per cent. wage increase for contract miners and $1 a day additional for all day workers, ridiculed the poverty he said the mine owners pleaded whenever the time came to consider wages.

RIDICULES POVERTY PLEA.

As typical of the profits the companies were making, Mr. Lewis pointed to the $8,000,000 improvement in income which he attributed to the Lehigh Valley Coal Company, and Coxe Brothers Company, in 1924. By way of comparison he recalled $5,881,000 he said the company had earned in 1921, a return, he said, amounting to 137 per cent. on the corporate investment.

Mr. Lewis charged that the operators wanted a suspension in the hard coal industry this year, for "subsantial commercial reasons."

"They wish to dispose of their accumulated stock of their steam sizes at enhanced prices," he said. "They are selling off that coal. Why should they negotiate when they are making more money by not negotiating?"

Girl Who Spurned Flirt Is Assaulted

NEWARW, N. J., Aug. 26—Detectives are scouring Newark today for two modern Don Juans who beat one of two young women who refused to promenade with them.

Miss Dorothy Kist, 24, of Newark, told the police that when she and her sister repulsed the advances of two flirty youths, one of them slapped her face and then kicked her.

HOSPITAL BURNS.

GLACE BAY, N. S., Aug. 26—The Glace Bay smallpox hospital at Quarry Point was destroyed by fire at midnight last night.

The Weather

SYNOPSIS—Pressure has diminished to the east and south of the Great Lakes, and increased over northern Ontario. Except for a few light scattered showers in Ontario the weather has been fine over the Dominion.

FORECASTS:

Fair and Cooler.

MARITIME—Fresh westerly to northerly winds, mostly fair and cooler tonight and Thursday.

NEW ENGLAND—Fair and cooler tonight and Thursday; fresh, possibly strong northwest and north winds.

Temperatures.

TORONTO, Aug. 26—

	8 a. m.	Highest Yesterday	Lowest during night
Victoria ...	54	64	54
Calgary ...	38	76	38
Edmonton ..	40	70	40
Winnipeg ...	48	66	46
Toronto ...	68	88	60
Montreal ...	70	86	66
Saint John .	68	74	56
Halifax	68	88	60
New York ..	68	80	62

"MADE IN SAINT JOHN"

Exhibition Number of The Telegraph-Journal and The Evening Times-Star to Contain New Features This Year

THE Exhibition Number of the Telegraph-Journal and Times-Star will contain a new feature this year, in the form of a "Made in Saint John" section of about eight pages. This section will be entirely devoted to Saint John manufacturers and their advertising, and forms a most instructive and interesting department.

The activities of local manufacturers will be outlined, and the wide field covered by many of them will be an eye-opener to many people of New Brunswick, who are not acquainted with the immensity of Saint John's industrial activities.

An attempt is being made by these newspapers to cover every industry, but should there be any that have been overlooked by the papers' representatives, a telephone call is all that is necessary from the manufacturer to have the omission rectified. This section will be closed within a few days.