

The Compleat  
Guide To  
Georgian Brick,  
or...The Oldness  
of the New

This is the Law School. Above the door you see a fake balcony, an integral part of the general fakeness of Georgian Brick architecture. You can't stand on the balcony because there is no door leading to it. The SUB has a balcony with a door leading to it, but you can't stand there either. There is no insurance coverage on it.

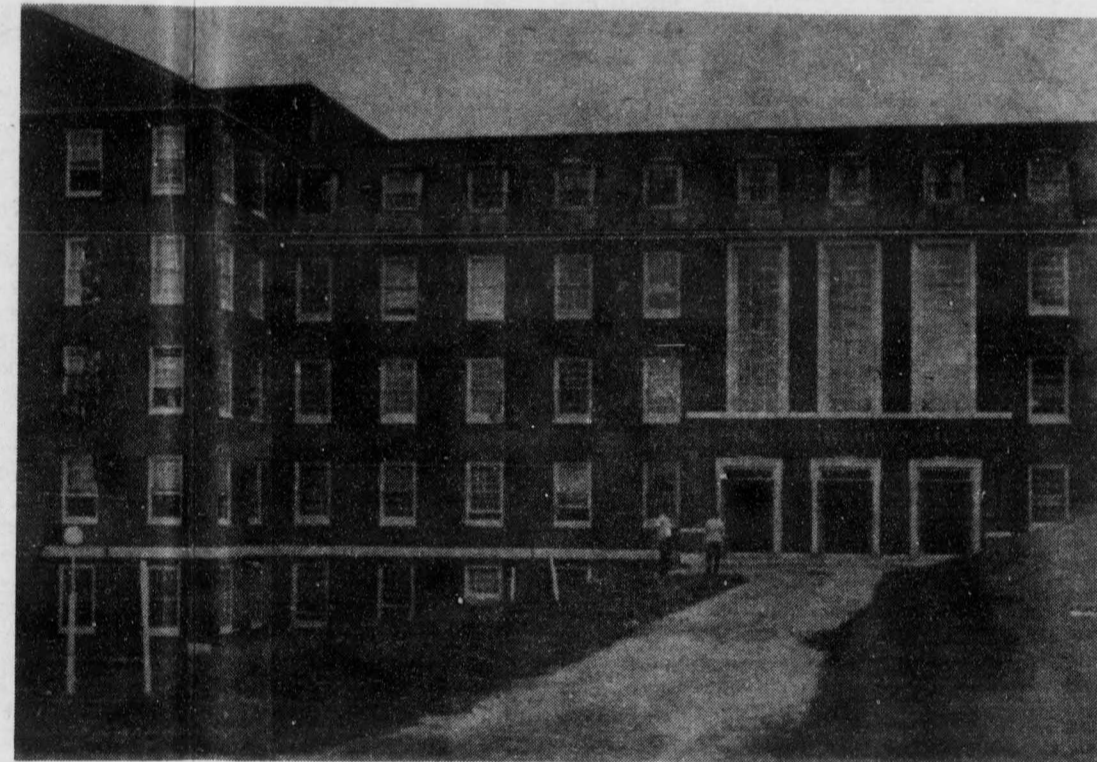

This is the Student Union Building. With all these windows we have a building more tempting to professional rioters than an American embassy. It will cost you at least \$60, (\$15 per year!) just to have it sitting there, so make use of it.

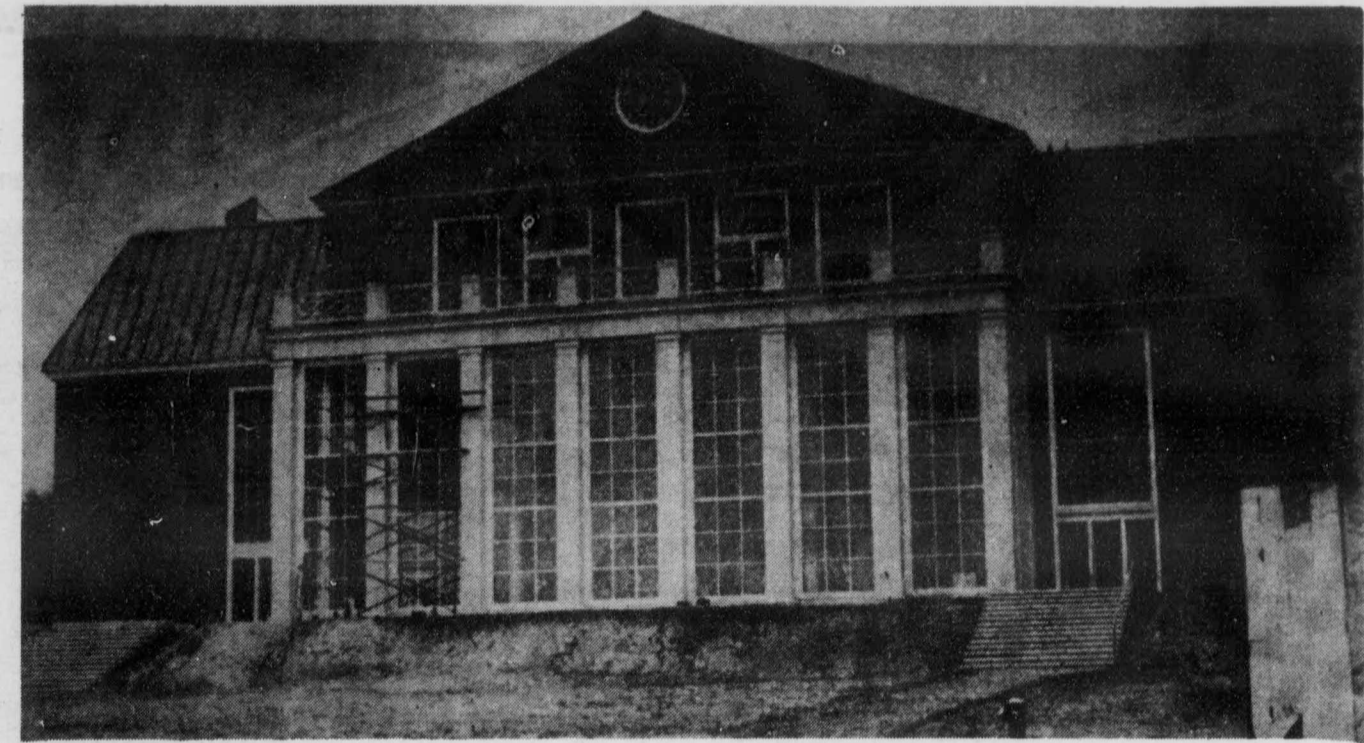

This is Sir Leonard Tilley Hall. It is the Arts Building. If you walk around to the other side of it, the building will be called Thomas Carleton Hall. That too, is the Arts Building. Is Carleton Hall running into Tilley Hall, or is Tilley Hall running into Carleton Hall?

This is the Nursing Building. Lots of people take math there, philosophy too, but they wanted their own building so, as you can see there's two fake balconies here, the university really IS fond of fake balconies.

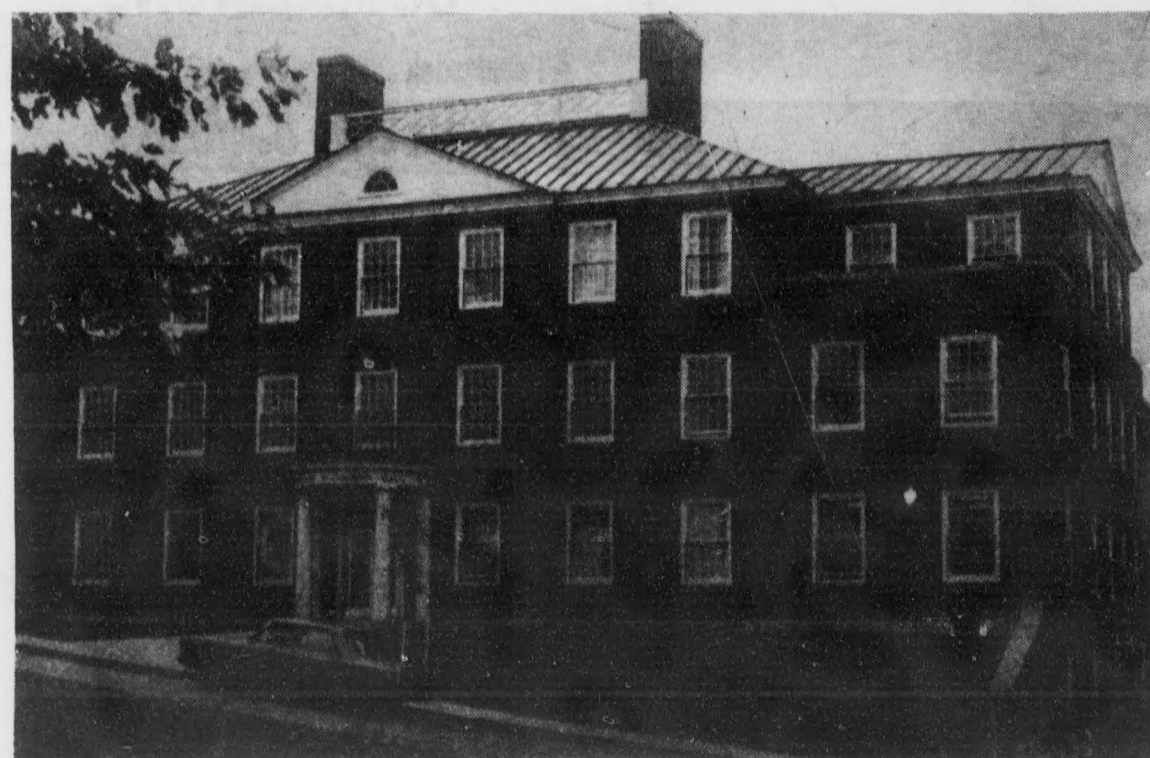

This is the Psychology Building. That's why it looks like a mental institution. Of course, we can always count on a fake balcony to break the bleak monotony of the brick wall. Pretty impressive, that balcony. (It's over the door.)

