

Department of Immigration and Colonization

CHINESE IMMIGRATION SERVICE

APR 1 1924

C. I.  
44

Registration No. 5115

This is to certify that the party described below registered at this office pursuant to Section 18, Chinese Immigration Act, Chapter 38, 13-14 George V.

Name Chow Ban Foo (2nd son of Chow Leon)

Otherwise known as \_\_\_\_\_

Address P.O. Box 125 Chemsinus British Columbia  
No. Street or P.O. Box Town or City Province

Present Occupation School Boy Age 18  Male  Female

~~MARRIED~~ if (husband) Single if (wife ) in Canada give name and address. Also names and addresses of children, if in

Canada \_\_\_\_\_

Born at Chang Kong Sun Woy China  
Village District Country

Originally admitted to Canada at the port of Victoria, B.C.

Ex. SS. Empress of Asia Date 20th August 1920

Amount Head Tax Paid \$ 500 Is in possession of certificate C.I. 5115 No. 82606  
(C.I. 5, 28, 30 or 36)

Height: 5 feet 1 inches.

Facial Marks and Physical Peculiarities:—

~~Small scar and 2 large pits front of left ear.~~  
~~Several small pits above right eyebrow.~~  
~~2 scars each side above nose. 2 scars left corner~~  
~~left eyebrow 2 pits front right ear.~~

Remarks: \_\_\_\_\_

Vancouver file No. 43569  
 Ottawa file No. \_\_\_\_\_  
 Victoria file No. \_\_\_\_\_

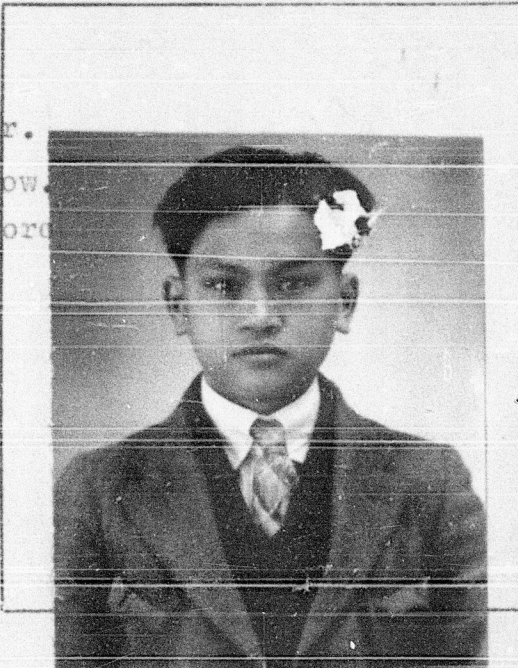

This is to certify that the party registering (is) (is not) the party whose photograph appears on the certificate above stated.

Signature of Registrar R. B. Halhead

Title Inspector Place and date Abbotsford, B.C. 29th Mar. 1924

This space for use of Department.  
 REGISTRATION CERTIFICATE No. 8116  
 ISSUED April 1st 1924  
[Signature]  
 Controller of Chinese Immigration

Arrival verified.  
 C.I. 4 No. \_\_\_\_\_  
 C.I. No. \_\_\_\_\_  
 Fyle No. \_\_\_\_\_