CING WAR CORRECTLY

Nantes—Nawnt.
Nanteuil—Nawng tehyee.
Oise—Was.
Ourcq—Ourk.
Peronne—Pear ron.
Pont-a-Mousson—Pon tah moos awn (nasal.)
Rambervilliers—Rom ber veal yay.
Raon l'Etape—Ray on lay tap.
Revigny—Ray veen yay.
Rheims—Rance (nasal.)
St. Die—San dee ay.
St. Menehould—San many oold.
St. Quentin—San kon tan (nasal.)
Soulis—San lease.
Seine—Sen.
Sezanne—Sez ann.
Soissons—Swas sohn (nasal.)
Somme—Sum.
Suippe—Sweep.
Termonde—Ter mond.
Thiaucourt—Tee o koor.
Toul—Tool.
Valenciennes—Val on see en.
Vervins—Vair van (nasal.)
Vesle—Vell.
Vic-sur-Aisne—Vik seer ayne (French u.)
Ville-sur-Tourbe—Vil seer toorb (French u.)
Vitry-le-Francois—Vee tree le fran swah.

Austria-Hungary.

Grodek—Grow dek.
Ravarusska—Rav a roos ka.
Halicz—Hal itch.
Czernowitz—Chair no vitz.
Przemysl—Pshem e sel (accent first syllable.)
Tisza—Tees sa.
Tomaszow—Tom as hoff (second syllable.)
Jaroslav—Yar o slaff.
Dniester—Dnes ter.
Opole—Op o la (second syllable.)
Turobin—Tur bin.
Krasnostav—Kras no staff.
Wisloka—Vis lok e.

Holland.

Maastricht—Mas trict.

Balkans.

Drina—Dreen a.
Save—Sav a.
Visegrad—Vish e grad.
Sarajevo—Sar a yav o.
Srebrenica—Sra bran it za.

Russia.

Kielce—Kiel ca.
Krasnoslav—Kras no slaff.

Germany are united, and have full confidence of fighting out to the end this war which was forced upon us.

"This is the truth about the situation. This proclamation must be made known to all officers and men, in their respective mother tongues.

(Sgd.) "ARCHDUKE FREDERICK."

CHINESE DID NOT DYNAMITE BRIDGE.

Peking, China, Sept. 30—No explanation yet has been advanced here of the dynamiting yesterday of the railroad bridge at Tayu-Ho, six miles west of Wei Hsien, in Shantung province, by Chinese troops. The foreign office said today that this action was not taken on orders of the war department, and suggested that German railroad employes might have caused the destruction.

The foreign office has requested the British legation in Peking to mediate this question of railroads between the Chinese and the Japanese.

The Peking Gazette has suggested that the Japanese seize no railroads in China and that the Chinese authorities give assurance that the transfer of railroads to any outside nation be not permitted while the war lasts.

VIENNA'S TURN TO PREPARE FOR SEIGE.

Venice, via Paris, Oct. 1, 2.50 a. m. (Precede 2.35 a. m. despatch)—The news of the beginning of the Russian invasion of Hungary is exciting the greatest apprehension throughout the dual monarchy, despite all official assurances that the action is without importance and should give no occasion for anxiety.

The work on the fortifications around Vienna is being hastened, and an official warning has been issued to the public against entering certain areas on penalty of arrest and danger of being shot by the sentries.

The Asiatic cholera is spreading rapidly, cases being reported daily in Vienna and in various districts of Hungary. Scores of cases already have been found in Galicia, whence the disease has spread to other parts.

The Vienna papers daily are publishing reports of German and Austrian successes in the eastern and western theatre of war.

The Neues Weiner Journal declares that the German troops are going on from victory to victory, and that the great French army will soon be forced to retreat before the resistless German advance. In the Austrian provinces the press is even more optimistic, especially in Southern Austria, where the Slav journals print such extraordinarily glowing reports that the peasants believe the Germans already are in Paris.

Lately the educated classes in Austria are beginning to show signs of dissatisfaction at the lack of reliable, definite news. The women are demanding to know what has happened to their men folk. The newspaper authorities are trying to pacify them with the explanation that it is difficult to obtain exact news from the battlefields, and urge them to have patience. The women, however, continue to be dissatisfied. Some public demonstrations are reported to have occured in Vienna, Cratz and Liabach.

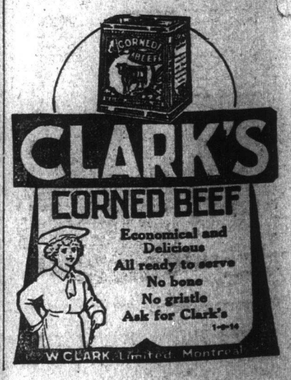

AGENTS WANTED

RELIABLE representative wanted, to meet the tremendous demand for fruit trees throughout New Brunswick at present. We wish to secure three or four good men to represent us as local and general agents. The special interest taken in the fruit-growing business in New Brunswick offers exceptional opportunities for men of enterprise. We offer a permanent position and liberal pay to the right men. Stone & Wellington, Toronto, Ont. sw-tf

THERE is a boom in the sale of trees in New Brunswick. We want reliable Agents now in every unrepresented district. Pay weekly; liberal terms. Pelham Nursery Co., Toronto, Ont. tf

WANTED

WANTED—A second or third class teacher, for school district No. 12, parish of Sussex; district rated poor. Apply stating salary, to James Durnnian, secretary to trustees, Rural route No. 1, Apohaqui, Kings Co., N. B. 10-7

WANTED—Flushing Hospital—situated in Greater New York, about twenty minutes by electric car from the heart of the city—offers a three-years course in nursing to young women who have had at least one year of High school work. Capacity of the hospital, one hundred and twenty beds. The school is registered with the Regents at Albany. Probation period is two months. $10.00 per month remuneration after acceptance in school. Winter class is now being formed. There are four vacancies for pupils. Further information by application to the Superintendent of Training School. 16835-10-7-s.w.

GUNSMITHS

SINIBALDI & OGDEN SMITH, 43 King square. Guns, Rifles and Revolvers repaired. Also for hire, sale or exchange. Ammunition. Special line English guns.

Now Is the Time to Plan for the Summer

We will not give a summer vacation this year as a number of students from long distances would be inconvenienced thereby.

Then, our summers are so deliciously cool that St. John is a harbor of refuge during the hot season, and study just as pleasant as at any other time. Students can therefore enter at any time.

Send for Catalogue

THE ST. JOHN Business COLLEGE GROW A FOR

S. KERR, Principal

FREE

All Christians should read these pamphlets:
"Where Are the Dead?"
"What Is the Soul?"
"The Rich Man in Hell"
"Thieves in Paradise"
"Calamities: Why Permitted"
"Battle of Armageddon"
All scripturally explained and mailed free on request.
Or we will mail the above six pamphlets and a special booklet, "What say the Scriptures about Hell?" post paid for 10c.

BIBLE STUDY CLUB
59 Alloway Ave., Winnipeg, Man.

BIRTHS

LEACH—To the wife of Charles F. Leach, 73 Hilyard street, a son.

MARRIAGES

FORRESTER-MARR—At St. John (N. B.), on September 28, 1914, by Rev. J. H. A. Anderson, Benjamin F. Forrester to Cora May Marr, both of St. John (N. B.)

O'BRIEN-McNEELEY—On Sept. 30, 1914, at the Church of the Assumption, by the Rev. M. O'Brien, James O'Brien, of Johnville, N. B., to Ellen Beatrice McNeeley, of this city.

ELLIOTT-WATSON—In St. Andrew's church, St. John, N. B., on Wednesday morning, Sept. 30, 1914, by Rev. John H. MacVicar, D. D., Annie Constance Watson, daughter of William G. J. Watson, of St. John, N. B., to Samuel Starrett Elliot, of St. John, N. B.

MAHONEY-REICKER—At Victoria street Baptist church, by Rev. B. H. Nobles, on September 30, Willard Benson Mahony to Julia Frances Reicker, both of this city.

DEATHS

PENDER—At St. John (N. B.), on September 28, Fred St. C. Pender.

DUFFY—At Columbus, Georgia, on the 22nd inst., John L., son of the late John and Ann Duffy, formerly of this city.

WILSON—At 7 Rowanwood avenue, Rosedale, Toronto, on Sept. 29, Laurence Robert Wilson, aged twenty-one years, eldest son of P. Turner and Isabelle Wilson, and grandson of the late Doctor Laurence MacLaren, of St. John.

DUFFY—In this city, on the 28th inst. John, second son of the late James and Margaret Duffy, leaving three brothers and two sisters to mourn.

IN MEMORIAM

McCORMACK—In loving memory of Mary McCormack, who died Sept. 30, 1911.

MOTHER AND SISTER.

Moving Picture Machine FREE

To the girl or boy selling 40 sets of our Birthday, Floral, Scenic, Comic, (Christmas, Valentine, Easter, Thanksgiving is season), Penny Cards (5 in set for 10c). Machine is complete with films and slides, shows great pictures, can be earned in a few hours after school. Send in your name and address plainly written. We will send cards free. Return us money when sold, and we send premium post-paid. Get our big premium list for boys and girls.

Toronto Novelties Co.
Dept. T
35 Toronto, Ont.

A large trade is carried on in exporting wornout tyres to Germany for the manufacture of rubber toys for children.

MARINE JOURNAL

PORT OF ST JOHN.

Arrived.

Tuesday, Sept 29.

Stmr Easington, 868, Stevenson, Parrsboro, Starr, coal.

Sailed.

Wednesday, Sept. 30,

SS Governor Cobb, 1,556, Allan, Boston via Maine ports.

CANADIAN PORTS.

Dalhousie—Ard Sept 25, str Keramial, Metaxis, North Sydney; Sept 25, str International, Acton, Chicoutimi; Sept 24, sch Earl of Aberdeen, Berringer, Campbellton.

Sailed September 26, sch Earl of Aberdeen, Berringer, Vineyard Haven, f.o.; Sept 26, str International, Acton, Niagara Falls (NY).

Dalhousie, Sept 28—Ard, stmrs Keramial, Metaxis, North Sydney; International, Acton, Chicoutimi; 24th, schr Earl of Aberdeen, Berringer, Campbellton.

Halifax, N S, Sept 29—Ard, stmrs Atlantic, Geldert, Lunenburg; Bellaventure, Randall, Sydney; Louisburg, Martin, Sydney; Margaret, Cooper, St. Peter's; Ralph E J, White Haven; Sagamore, Boston; Scotia, Schmessin, Guysboro; Stephano, New York; Wasis, Ritcey, Sydney; schrs Alexandra, Perce (P E I); Bessie May, William, Ostrea Lake;; Cecelia B, Bellfontain, Chezzetcook; Eva L H, Thorburn, Lockport; E W Zellers, Greek LaHave; Gladys M Smith, Abriel, Spry Bay; Oriole B, Mitchell, Jeddore; Sovereign, Faulkner, Jeddore.

Monday—Cld, stmr Rosemary, White Haven; Louisburg, Sydney; Ralph E J, Jeddore; Wasis, Sydney.

Parrsboro, Sept 28—Ard, schr Margaret G Burgess, St Stephen to overhaul and reclass.

Halifax, N S, Sept 29—Std. Durley Chine, Port Nelson, August 18.

Sheba, Hudson Bay, Sept 23.

Sch. Village Belle, sailed Port Nelson, July.

BRITISH PORTS.

Avonmouth, Sept 28—Ard, str Horngarth, Montreal.

London, Sept 28—Ard, str Lancastrian, Baltimore.

Glasgow, Sept 28—Ard str Ausonia, New York.

Glasgow, Sept 28—Ard, str Ausonia, New York.

London, Sept 29—Ard, stmr Exmoor, Montreal.

Hull, Sept 29—Ard, stmr Roanoke, Montreal.

Liverpool, Sept 29—Ard, stmr Finland, New York.

Avonmouth, Sept 28—Ard, stmr Horngarth, Montreal.

Montreal, Sept 28—Ard, stmr Lancastrian, Baltimore.

Glasgow, Sept 28—Ard, stmr Ausonia, New York.

FOREIGN PORTS.

New York, Sept 28—Ard, strs Columbia, Glasgow; Santa Anna, Marseilles.

Philadelphia, Sept 28—Ard, str Dominion, Liverpool.

Philadelphia, Pa, Sept 26—Ard, str Bolivians (Br), Powey; Auchenblae (Br), Santiago; Currier, Matanzas.

Cld 26th, strs Castle Bruce (Br), Fort de France; Carthaginian (Br), Glasgow via St. Johns (NF); Heathcote (Br), Sydney (CB); Teesdale (Br), Norfolk.

Portland, Sept 27—Ard, stmr Glencliffe, Chatham; schrs W M Richard, Richard, Turks Island 20 days, with 17,840 bushels salt to W H Shurtleff Co; Elma, Miller, St John for Sound port; Leora M Thurlow, Bangor for New York.

Vineyard Haven, Sept 27—Ard, schr Herald, Campbellton (N B) f o.

Philadelphia, Sept 28—Ard, str Dominion, Liverpool.

Saunderstown, Sept 28—Sld, schs Lanie Cobb, New York; James Young, do; Madero, Elizabethport.

Savannah, Sept—Sld, str Nacoochee, Boston; sch Sadie C Sumner, Bridgeport.

Sept 28—Returned, sch Manie Saunders, New York, for Northeast Harbor.

Sept 28—Sld, schs Lawson, City Island; Bluenose, Fall River.

Boston, Sept 30—Ard, str Arabic, Liverpool.

Boston, Sept 28—Ard, sch Emma R Potter, Shelburne.

Portland, Sept 28—Ard, sch Horatio, Kelley, St John, N B, for Philadelphia.

Eastport, Sept. 28—Ard, sch Mary Weaver, New York.

Gloucester, Sept 28—Ard, schs Quetay, Weymouth, N S, Pannie, Boston; Klondike, do.

Vineyard Haven, Sept 28—Ard and sld, schs Emily F Northam, Perth Amboy for Nantucket; Annie Marcie, do for Charlottetown, P E I; John G Walter, River Herbert for Huntington, L I.

Sept 28—Ard, schs Maggie Todd, Guttenburg; C B Clark, South Amboy; Samuel S Thorp, New York; Henry H Chamberlain, do; G M Cochrane, Edgewater; W C Silver, Guttenburg; Ira B Ellems, Perth Amboy; J Arthur Lord, Fall River.

CHARTERS.

New York, Sept. 26—A moderate amount of business was completed during the week in steamer chartering, the bulk of which was for trans-Atlantic account. For additional tonnage a steady demand prevails in several of the trans-Atlantic trades, many of the orders being for grain, general cargo and petroleum carriers to Scandinavian ports. Grain carriers are also in steady request for cargoes to U. K. and French ports, and there are a limited number of orders for prompt boats for deals, timber and coal. Cotton freight are scarce. The requirements of shippers to West India and South American ports are light, and only a limited demand was encountered for long voyage carriers. The demand for boats for farward loading is light in all trades, the orders now in the market being almost all for fairly prompt delivery. Rates have made slight gains in a few instances, and are generally well sustained in all trades. The supply of available prompt boats is moderate, and the offerings for forward loading are limited.

The sail vessel market continues unusually dull for this period of the year, and the prospects of improvement in the near future are remote, owing to the scarcity of freights in all coastwise and off-shore trades. Tonnage is in ample supply for all kinds of business and is tendered freely Rates are low and depressed, and in many instances are entirely normal.

Sch William L Maxwell, by J. Willard Smith, to load at New York for Ingraham (NS).

Nor str Boston, 738 tons, Halifax to the U K; apples, p.t., Sept.

Br str Harrovian, 28,000 qrs, Montreal to picked ports U K, 2s 9d, Oct.

Nor str Hermes (previously) 27,000 qrs, Montreal to picked ports U K, 2s, Sept.

OBITUARY

J. Fred. St. C. Pender.

Tuesday, Sept. 29.

Many of his friends in the city were shocked to learn of the death of J. Fred. St. C. Pender, eldest son of Mr. and Mrs. James Pender, who passed away suddenly at 5.30 o'clock yesterday morning at his home in Orange street. He was well known and was engaged with his father in the nail industry conducted by James Pender & Co., Limited.

Mr. Pender had been ill only two weeks, and was out as recently as last Thursday, so his sudden death came as a painful surprise to his friends.

Besides his parents, he is survived by his wife and one young son. He also leaves one brother, Vance, and one sister, Mrs. Charles Baillie.

The funeral will be held this afternoon from his late home, 20 Orange street, and will be attended by the Masonic Union Lodge of Portland, No. 10, of which he was a member.

John L. Duffy.

Tuesday, Sept. 29.

News of the death of a former resident of St. John reached the city yesterday from Columbus, Georgia, where John L. Duffy passed away on the 22nd inst. He left here some years ago. Mr. Duffy was well known in this city. His brother, the late Frank Duffy, will be remembered as a lawyer. Three sisters survive—Mrs. James Cratty and Miss Annie Duffy, of Bangor (Me.), and Mrs. John Shiers, from whose residence in Boston the funeral will take place today. Mrs. B. J. Kneeland, of this city, is a niece of Mr. Duffy.

John Duffy.

Tuesday, Sept. 29.

The death of John Duffy occurred yesterday in the General Public Hospital after a short illness from pneumonia, which he contracted only on last Wednesday. Three brothers—Felix and Edward, of this city, and William, of Montreal, survive, with two sisters—Misses Annie and Nellie Duffy, of Boston. The funeral will be held from the home of his brother, Edward, 100 Millidge avenue.

Lawrence R. Wilson.

Wednesday, Sept. 30,

Friends in St. John were shocked to hear of the death of Lawrence R. Wilson, which occurred yesterday morning at the home of his parents, Mr. and Mrs. P. Turner Wilson, 7 Rowanwood avenue, Rosedale, Toronto. He was a grandson of the late Dr. Lawrence MacLaren, of St. John, and frequently spent the summer months here visiting his uncles, Dr. Murray MacLaren and John S. MacLaren. Although only twenty-one years of age, Mr. Wilson had completed the third year of his medical course at Toronto University. He is survived by his parents and one brother, Jardine, who had been visiting in St. John until Sunday night when he left to return to his studies in Toronto, not knowing that his brother was so seriously ill.

Archibald McKay.

Moncton, N. B., Sept. 29—Archibald McKay, a well known Mocton citizen, died this morning at the home of his son, W. H. McKay, Wesley street. He was nearly eighty-seven years old and death was due to old age. He was born in Malpeque, P. E. I., and had been living in Moncton since 1860. Three sons and three daughters survive. The sons are George H. of New York, Archibald N. of Toronto, and W. H. of Moncton. The daughters are Mrs. J. G. Scott of Hyde Park, Mass., Mrs. Ross Woodrow of St. John and Ella J. of Moncton.

Samuel Taylor.

Moncton, N.B., Sept. 29.—Samuel Taylor, a commercial traveler, died at his home here early this morning as the result of injuries received some years ago while he was a passenger on a train at Belmont, N.S. Since the wreck he had been able to move about, but recently his ailment became acute and he gradually weakened. He was fifty-five years old. At one time he carried on business in Moncton. He is survived by his wife, two sons, Edwin and Alfred, and three daughters, Etta, Marjorie and Muriel. Mrs. T. D. Denham of St. John is a sister.

Mrs. Eliza Young.

Wednesday, Sept. 30,

One of the oldest residents of the city, Mrs. Eliza Young, died yesterday morning at her residence, 41 Spring street, at the advanced age of eighty-nine years. She was the widow of William Young, who was a well known letter carrier. She came to this country about sixty-five years ago, and had resided in St. John ever since. One sister, Mrs. J. W. Campbell, of this city, survives.

Mrs. John Murdoch.

Wednesday, Sept. 30,

Friends in St. John were grieved yesterday to hear of the death of Jean Kerr Murdoch, wife of John Murdoch, formerly of this city. She died at her home in Brooklyn (N. Y.), on Sept. 29. She leaves, besides her husband, three sons and one daughter. One sister, Mrs. L. Delong, of this city, also survives. Her death was due to pneumonia.

Mrs. James Dunlap.

Wednesday, Sept. 30,

Mrs. James Dunlap, who has been a resident of St. John for many years, died suddenly yesterday morning at her residence, 42 Charles street. Although she had been ill for a long time, her death was unexpected and the news was heard with sincere regret by a lrage number of friends. Mrs. Dunlap was an active member of St. Stephen's Presbyterian church. She is survived by her husband, one son, M. H. Dunlap, and three daughters—Mrs. William Hood, Mrs. H. T. Reynolds, and Mrs. David Bennett, all of St. John. The funeral will be held at 2.15 on Friday afternoon.

Mrs. Robert Montgomery.

Glassville, N. B., Sept. 26—One of the early settlers of this district passed away peacefully, on Sept. 22, at the residence of her husband, Robert Montgomery, who has conducted the mail stage from Glassville to Bristol for many years. Mrs. Montgomery, who was born nearly sixty years ago in the neighborhood of Enniskillen, county Fermanagh, Ireland, has been in failing health for some time. Loving hands ministered to her and many friends sought to relieve the tedium of her protracted illness. It was easily seen that her life of helpfulness and sympathy toward others was recognized when the house and afterwards the church, were filled to their utmost capacity by those attending the funeral services on Thursday afternoon.

The services at the house, church and graveyard were conducted by the Rev. James Colbourn, pastor of Glassville Presbyterian church, of which Mrs. Montgomery was a member. The floral tributes of friends and relatives were many and beautiful.

There are left as mourners, her husband, Mr. Robert Montgomery, five sons and three daughters: Mrs. Alexander McIntosh, a sister, also numerous grandchildren and other relatives.

Mr. Montgomery and family desire to acklowledge with gratitude the many kind attentions to Mrs. Montgomery during her illness, also the expressions of sympathy they have received in their time of sorrow.

Theodore R. Constantine.

Elgin, N. B., Sept. 28—The death of Theodore R. Constantine occurred at the home of his daughter at Maccan (N. S.), on Saturday evening, Sept. 19. The deceased was a former resident of Elgin (N. B.), and carried on a mercantile business there for some years.

He was fifty-eight years of age, and during the past year suffered greatly from cancer. He was the son of Mrs. W. P. Robinson, and early in life was baptised by the Rev. E. C. Corey and received into the Baptist church at Elgin. He is survived by his mother and two daughters, Mrs. R. S. Garland, of Maccan (N. S.), and Miss Blanche Constantine, of Truro (N. S.)

The funeral services were conducted at Maccan by the Rev. Mr. Outerbridge, assisted by Rev. Mr. Johnson, and the body was brought to Elgin for interment the services at Elgin being conducted by the Rev. Mr. Harwood, assisted by Rev. Mr. Chapman, and Rev. Mr. Allen. The pall bearers were his brothers George and Lemuel Robinson, Tweedie Barchard, James W. Robinson, Perry McQuaid and R. A. Smith.

There were many beautiful floral offerings including a handsome pillow of lilies from the daughter.

Miss Kate McGregor.

Dalhousie, N. B., Sept. 29—Miss Kate McGregor, daughter of the late Simon McGregor, who passed away about two months ago, died here on Sunday night after a short but painful illness. Miss McGregor was of a most generous and kind-hearted disposition and her loss will be greatly felt. She is survived by three brothers—John, Vancouver; Arthur, Quebec; Donald, Dalhousie. Much sympathy is expressed for them in their sad bereavement. The funeral was held today to St. John's Presbyterian cemetery and was very largely attended. The services at the house and grave were conducted by Rev. Dr. J. F. Polley. The pall-bearers were Hon. C. H. LaBillois, Thos. G. Scott, Charles Stewart, W. S. Smith, W. R. McPherson, P. H. Sheehan.

WEDDINGS

McLennan-Carrier.

Wednesday, Sept. 30,

A wedding of much popular interest was solemnized at 6 o'clock this morning at the Church of the Good Shepherd, Fairville, when the Rev. W. P. Dunham will unite in marriage James MacLennan, of West St. John, and Miss Helen M. Carrier, daughter of Mr. and Mrs. Robert Carrier, of Fairville, a graduate nurse. They are to be unattended and none but a few of the immediate families will be present at the ceremony. The bride's gown will be of white charmeuse with shadow lace. She will wear a veil and will carry a bouquet of white bridal roses. A breakfast will be served after the wedding at the home of the bride's parents and Mr. and Mrs. MacLennan will leave immediately afterwards on an extended honeymoon trip to New York and other American cities. On their return they will reside in DeMonts street, West St. John. The bride received many handsome and costly presents of silver, cut glass and china.

Hanlon-Devine

Wednesday, Sept. 30,

A very pretty and interesting wedding was solemnized in St. John the Baptist church at 5 o'clock yesterday morning by Rev. Walter Donahue when he united in mariage two popular young people of the South End—John J. Hanlon and Miss Elizabeth Devine. The bride, who was given away by Arthur Devine, looked charming in a navy blue broadcloth suit and white beaver plush hat with ostrich plumes. She was attended by Miss Alice White, who was gowned in fawn broadcloth whipcord with hat to match. The groom was supported by Gregory McDermott, cousin of the bride. After a dainty wedding berakfast was served at the residence of the bride's sister, Mrs. Frank Quinn, 228 Duke street, Mr. and Mrs. Hanlon left on a honeymoon trip to Boston and New York. Many beautiful and appropriate presents were received including a check from Wm. Lewis & Son, with whom the groom is employed, a handsome leather upholstered chair from his fellow employes and other gifts. The groom's present to the bride was a check, to the bridesmaid, a ruby ring and to the groomsman a gold scarf pin.

Martin-Flewelling.

Thursday, Oct. 1.

Mr. and Mrs. Edmund H. Flewelling and son, James E., of Cedar street, have returned from Newton Highlands Mass), where they went to attend the marriage of their daughter, Rilla, to Delbert P. Martin, of Waterford (Ont.) The wedding ceremony was performed by the Rev. Mr. Phipps, of the Congregational church, at the home of the bride's aunt, Mrs. Frank Allen, on Saturday evening, Sept. 26, at 8.30 o'clock in the presence of some fifty invited guests. They were the recipients of many beautiful gifts of cut glass, silver and china. After a wedding trip by the way of New York, Buffalo and Niagara Falls they will proceed to the home of the groom at Waterford (Ont.)

McNeil-Thompson.

Thursday, Oct. 1.

A very pretty wedding took place in the chapel of the Holy Childhood, St. Peter's church, yesterday morning, when Rev. Charles McCormick, C. SS. R., who was celebrant at nuptial mass, united in marriage Miss Mary Sarah Thompson, daughter of John Thompson, of Chipman (N. B.), and Constantine McNeil, of this city. The bride looked charming in a tailored suit of navy blue, with black beaver hat trimmed with white ostrich plumes, and carried a bridal bouquet of white roses. She was unattended. Following the ceremony the young couple left on a honeymoon trip through the maritime provinces.

Elliott-Watson.

Thursday, Oct. 1.

In St. Andrew's church yesterday morning at six o'clock a pretty nuptial event was celebrated when Rev. Dr. J. H. MacVicar united in marriage Miss Annie Constance, daughter of Wm. G. J. Watson, of St. John, and Samuel S. Elliott, also of this city. The bride, who was unattended, was given away by her father. She wore a pretty traveling costume of navy blue, with hat to correspond, and carried a bouquet of pink Killarney roses. Nuptial music was rendered by the new organist of the church, Mr. Cochrane. After the ceremony Mr. and Mrs. Elliott left on a honeymoon trip to the United States. The bride is a niece of Dr. Oscar Watson of the Associated Press, New York, and graduated as nurse last year from the St. John General Public Hospital school of training.

O'Brien-McNeeley.

Thursday, Oct. 1.

The Church of the Assumption, West St. John, was the scene of a pretty wedding yesterday morning at five o'clock, when Rev. M. O'Brien united in marriage his brother, James O'Brien, of Johnville, N. B., to Miss Ella Beatrice, daughter of Mrs. Elizabeth McNeeley, of West End, The wedding was celebrated with nuptial mass. The bride, who was given in marriage by her brother, John J. McNeeley, was nicely attired in a traveling suit of blue, with picture hat, and carried a white prayer book. She was attended by Miss Maymie George, who wore a dainty rose poplin dress, with black hat, and carried pink and white roses. J. Edward Moran supported the groom. After a wedding breakfast at the home of the bride in Carleton, Mr. and Mrs. O'Brien left on a honeymoon trip through the province. They will make their home in Johnville, N. B., where the best wishes of many friends will follow them, attested to in a handsome display of useful and valuable remembrances.

Kilcup-King.

Thursday, Oct. 1.

Hector P. Kilcup and Miss Bessie Eliza King, both formerly of Nova Scotia and now resident in St. John, were united in marriage at eight o'clock last evening. The ceremony was performed by Rev. J. A. MacKeigan in St. David's manse, Leinster street.

Sellen-Neilson

Thursday, Oct. 1.

An interesting event took place at 7.30 o'clock last evening at the residence of Harry Sellen, Chubb street, when Miss Lillian Neilson became the bride of Charles Sellen. The ceremony was performed by Rev. B. H. Nobles, pastor of Victoria street Baptist church. Donald Neilson was best man and Miss Edith Anderson was bridesmaid.

Dewey-Hunter.

Thursday, Oct. 1.

A quiet wedding took place last evening at St. Stephen's manse, when Miss Florence Hunter became the bride of James D. Dewey, Cambridge (Mass.) The ceremony was performed by Rev. Gordon Dickie, M. A., minister of St. Stephen's church. The bride, who was unattended, was dressed in a traveling suit of navy blue broadcloth with black velvet plumed hat. Both bride and bridegroom were formerly residents of the city but they intend to make their future home in Cambridge. They will remain in the city for a few days before leaving for the United States.

MacEwan-Harding.

Thursday, Oct. 1.

At the Methodist parsonage, 256 Carmarthen street, yesterday a pretty wedding was performed by Rev. R. S. Crisp, when the groom was George Norman MacEwan, now of Somerville (Mass.), and the bride Miss Hannah Harding, eldest daughter of Sydney G. Harding, 250 Wentworth street, St. John. Miss Harding has been a member of the Queen square Methodist church choir. She was at one time resident at Chatham. The bride was neatly dressed in blue with picture hat and carried a bouquet of roses and carnations. A reception was held at the home of the bride's parents. The happy pair received a large number of presents, including a substantial check from Mr. Harding. They will leave by the Boston boat on Monday next to make their home at Somerville.

Chase-Roberts.

On Sept. 17 at the residence of John H. McLeod, 32 Main street, Harland Page Chase, Cambridge, Queens county, was united in marriage to Ada Roberts, Cody's, Queens county. The bridegroom is well known and respected in the county and much interest was evinced in the event. Rev. W. S. Hall, Cambridge, was the officiating clergyman.

Bowder-Smith.

London, Sept. 30—The marriage was celebrated at Glasgow today of Augustus Bowder, representative of the New Brunswick government in Britain, and Mrs. Isabella Smith, of Glasgow.

Kelly-Nowlan.

Chatham, Sept. 30—The marriage took place this morning in St. Andrew's church, Loggieville, of Miss Aletha M. Nowlan and Patrick E. Kelly. Father Hartt performed the ceremony. The bride looked very pretty in a costume of white embroidered Brussels net over white silk with Juliet cap and veil with orange blossoms and carried a white prayer book. The bridesmaid, Miss Amy Kelly, wore a pretty costume of shot silk with shadow lace trimmings and hat to match. Thee groomsman was H. Cyril Kelly. Solos were sung by Mrs. A. S. Harriman and Miss Octavia Murdock, and the bridal chorus from Lohengrin was well rendered by Miss Stella Flaherty. The happy young couple motored to the home of the bride's brother, Edward Nowlan, where a wedding breakfast was esrved, and then to Chatham, taking the 10.20 express for a wedding trip. The groom's gift to the bride was a purse of gold, to the bridesmaid a crescent of pearls, and to the groomsman a pair of cuff links with monogram.

Ryan-Quigley.

Fredericton, Sept. 30—A pretty wedding was celebrated at St. Dunstan's church at 7 o'clock this morning, when Miss Edith Quigley, daughter of Mr. and Mrs. John Quigley, was united in marriage to Dr. Walter T. Ryan, of Boiestown. Rev. F. L. Carney performed the ceremony in the presence of a number of guests. The bride was becomingly gowned in a blue traveling suit with black velvet hat with osprey and rose trimming and carried a boquet of cream roses. She was attended by her sister, Miss Clare Quigley, who wore a gown of wisteria velvet with hat to match, and carried a bouquet of orchids and lilies of the valley. Joseph Owens was best man.

Immediately following the ceremony, a dainty wedding breakfast was served at the bride's home in Charlotte street, the dining room being decorated in yellow and white and the bride's table with orchids and lilies of the valley. The bride received many beautiful presents in silver, cut glass, checks and china. The groom's present to the bride was a bracelet watch, the bridesmaid a pearl lavalier, and to the groomsman a pearl stick pin. Dr. and Mrs. Ryan left for St. John en route to Boston and New York, and on their return will reside at Boiestown. Among out-of-town guests at the wedding were Mr. and Mrs. Geo. Morris, of St. John, and Miss Minnie Holt, of Waverly (Mass.)

Mahony-Reicker.

Thursday, Oct. 1.

Victoria street Baptist church was crowded to the doors yesterday afternoon to witness a ceremony of more than usual interest when Miss Julia Frances Reicker, daughter of W. H. Reicker, of Wickham, was married to Willard B. Mahony a popular druggist of this city. The ceremony was performed by Rev. B. H. Nobles, pastor of the church. The bride, who was prettily attired in a navy blue tailor made suit with a white hat, entered the church on the arm of her father and was given away by him. After the ceremony the happy couple drove to the Union depot and left on the Maritime express to spend their honeymoon at the residence of the bride's sister, Mrs. George T. Bates, Springfield.

The bride, who has been living in St. John for several years, has many friends here, as was attested to by the large number of presents received. Among the gifts was a handsome cut glass water pitcher and tumblers from the National Drug Company. Presents were also received from as far away as Vancouver and New Jersey and included cut glass, silverware, furniture, etc. Mr. and Mrs. Mahony will reside at 25 Main street.

Vincent-Graham.

Thursday, Oct. 1.

A pretty wedding of much local interest was celebrated at 8.30 o'clock last evening at the home of the bride's parents, Mr. and Mrs. Thomas Graham, 62 Metcalf street, when their daughter, Miss Annie M., became the bride of G. Gilbert Vincent, of this city. The ceremony was performed by Rev. B. H. Nobles in the presence of only immediate relatives and friends. The house was nicely decorated with cut flowers and potted plants and the bride, who was given away by her father, was prettily attired in a silk costume of Copenhagen blue and carried a shower bouquet of bridal roses. She was unattended. After the ceremony a reception was held at the home of the bride's parents. The happy pair received a large number of presents, including a substantial check from Mr. Harding. They will leave by the Boston boat on Monday next to make their home at Somerville.

BANK OF NOVA SCOTIA ESTABLISHED 1832

A Safe Place For Your Savings

If you refer to the Government Reports you will ascertain that this institution is one of the oldest established of Canadian Banks, with a Surplus Fund of nearly double its capital and a high proportion of cash reserves. We invite deposits, large and small. 28

The Bank of Nova Scotia

PAID-UP CAPITAL - $ 5,000,000
SURPLUS - - - - 11,000,000
TOTAL RESOURCES 80,000,000
BRANCHES OF THIS BANK in every Canadian Province, and in Newfoundland, West Indies Boston, Chicago and New York

CONDENSED NEWS; LOCAL AND GENERAL

Miss Alice McConchie has returned to the city after a pleasant vacation spent at Russagornish station.

Residents of the road branching from the Red Head road to Beaver Lake complain that the nuisance from cattle which are allowed at large has become unbearable, and they threaten that unless it ceases at once, legal proceedings will be taken against the owners. One sufferer said yesterday that his whole crops had been destroyed by the vagrant cattle, which he believed were owned on the Red Head road.

A very pleasing event took place in the composing room of The Telegraph Monday evening, when the chapel duly observed a coming event in which Ernest H. Toole will be the happy principal. On behalf of the chapel, H. Patterson called Mr. Toole to the front and presented him a handsome parlor clock. Mr. Toole, taken by surprise, was much affected and replied briefly, thanking his associates for the good wishes expressed so gratifyingly.

Small rowboats owned by Rev. R. P. McKim and Dr. H. B. Nase, and which were left at their summer homes, Ragged Point, on the Kennebacasis, have been stolen since their return to the city a few days ago. The owners are very much annoyed and intend taking every measure to have the boats restored. They feel sure they know who took them, and unless they are returned to their place within the next few days it is intended to take action to prosecute the thieves.

Hampstead and Central Hampstead, Queens county (N. B.), have donated clothing and cash as follows to the Belgain relief ship: Clothing, F. W. Palmer, A. E. Slipp, Bruce McLeod, Miss Augusta Slipp, D. Patterson, Asa Slipp, Mrs. Belle Slipp, John A. Dougan, Miss Nellie Vanwart, Arthur Vanwart, Fred C. Stultz, John Rathburn, Fred Cameron, George Watson, Ida Wasson; cash, Miss Retta Johnson $1, Herbert Hughes $2. Others may add to above before forwarding.

A most successful pie social, followed by a dance, was held at Golden Grove Tuesday night, under the auspices of the Simonds councillors. G. Earl Logan was auctioneer, and the pies were bid to very high amounts, the total receipts being $141, to be given to the patriotic fund. He was assisted by William Daley. Addresses were given by Mr. Logan, Commissioner Wigmore, T. B. Carson, Councillor Fred. Stevenson, and others, and a very pleasant time was enjoyed by the large gathering present. Another pie social in aid of the fund will be held at Gardiner's Creek on Oct. 14.

The concrete foundation under the main building of the St. John Hospital for Tuberculosis Patients, now under construction at Little River, is about completed and the forms are now being removed. The brick work on this part of the structure will be commenced immediately. About the last of the week the contractors started on the brick work on the ell and are rushing it along in good style. The brick is being supplied by John Lee & Co., whose yards are about a mile from the site. Only last week they finished burning a kiln of nearly 1,000,000 bricks, most of which will be used on the new hospital.

The New