MIRAMICHI ADVANCE.

VOL. 10—No. 31. CHATHAM, NEW BRUNSWICK, JUNE 12, 1884. D G. SMITH, EDITOR & PROPRIETOR. FOR TERMS—See Business Notice.

THIS PAPER is on FILE and Advertising contracts can be made for it in our Chicago office.

INTERNATIONAL NEWSPAPER AGENCY
E. N. Kimball, Manager, Kiser Block, C.S.U.S.A.
Publisher of the Times, Times and Chronicle, Inventory of the World.

BUSINESS NOTICE.

The "MIRAMICHI ADVANCE" is published at Chatham, Miramichi, N. B., every THURSDAY morning in time for despatch by the earliest mails of that day.

It is sent to any address in Canada, the United States or Great Britain (Postage prepaid by the Publisher) at the following rates:—

One year, in advance, ... $1.50.
After 6 months, ... $2.00.

Advertisements are placed under classified headings.

Advertisements other than yearly or by the season, are inserted at five cents per line nonpareil, (or sixty cents per inch) for 1st insertion, and two cents per line (or twenty cents per inch) for each continuation.

Yearly, or season, advertisements are taken at the rate of $0.75 an inch per year. The matter in space required by the year, or season, may be changed under arrangement made therefor with the Publisher.

The "MIRAMICHI ADVANCE" having its large circulation distributed principally in the Counties of Kent Northumberland, Gloucester and Restigouche (New Brunswick), and in Bonaventure and Gaspe (Quebec), among communities engaged in Lumbering, Fishing and Agricultural pursuits, offers superior advantages to advertisers. Address

Editor "Miramichi Advance," Chatham N. B.

WARNING.

THEREBY notify All Persons against allowing any of the crew of the Barque "SINKLER" now in port, to contract indebtedness on account of said vessel for any purpose whatever.

JOHN. GUDE, Master.

Miramichi, May 10th, 1884.

Sheriff's Sale.

TO be sold at Public Auction on Saturday, the 5th day of July next, in front of the Post Office in Chatham, between the hours of 12, noon and 5 o'clock p. m.:

All the right, title and interest of Henry A. Burk, in and to all that lot or tract of land situate, lying and being in the Parish of Rogersville, in the County of Northumberland, and bounded as follows, to wit:—Beginning at a spruce tree standing on the south eastern side of a reserved road at the northeast angle of lot number one hundred and thirty-two, purchased by Constantine LaBurge, in the North East Rogersville Settlement, thence running by the magnet along the said reserved road, north five degrees east fifteen chains and fifty links, thence south seventy chains to a cedar tree, thence south sixty-five degrees west fifteen chains and fifty links and thence north, seventy chains to the place of beginning, containing ten hundred acres more or less, and distinguished as lot number one hundred and thirty-three in the North East Rogersville Settlement, being the lot or tract of land lately granted to the said Henry A. Burk, by the name of Henry Burk, and on which he at present resides.

The same having been seized under and by virtue of an execution issued out of the County Court of Westmorland, at the suit of John Fawcett against the said Henry A. Burk.

JOHN SHIRREFF,
Sheriff of Northumberland County.

Sheriff's Office, Newcastle, this 17th March, A. D., 1884.

SHERIFF'S SALE.

TO be sold at Public Auction, on SATURDAY, the 12th day of July next, in front of the Post Office, in Chatham, between the hours of 12 noon and 5 o'clock p. m.—

All the Right, Title and Interest of Moses Davidson in and to all those Lots or Tracts of Land situate, lying and being in the Pleasant Ridge Settlement, in the Parish of Ludlow, and County of Northumberland, known and distinguished as Lots Numbers 8 and 10, and bounded as follows, to-wit:—Easterly by Lot No. 12, occupied by Wm. Harris; Westerly by Lot No. 6, occupied by John B. Holtz; Northerly by Crown Lands, and Southerly by the Highway running through the Pleasant Ridge Settlement, containing 200 acres, more or less, and being the Lots of Land at present occupied and in possession of the said Moses Davidson.

The same having been seized by me under and by virtue of an execution issued out of the County Court of York, at the suit of S. Fuller Shute against the said Moses Davidson.

JOHN SHIRREFF,
Sheriff of Northumberland County

Sheriff's Office, Newcastle, 15th March, A.D., 1884.

MIRAMICHI

LIVERY STABLE,

Castle Street, - - Newcastle

TEAMS FURNISHED FOR DRIVES, PARTIES, EXCURSIONS, FISHING TRIPS, ETC.

JOHN MORRISSY, - - - Proprietor.

FOR SALE.

FOR SALE by the subscribers, their valuable property situate in the centre of the town of Chatham, being the stand and premises where they formerly conducted their business. It is large and commodious, has a large wharf frontage on the river, is a desirable site for a steam mill, deal yard, warehouses, or erections of any description. There is a store and small warehouse on the premises, also a small boom connected with it, and is altogether an excellent property for commercial and other purposes. For particulars apply to

D. & J. RITCHIE & Co.
tf. NEWCASTLE, N. B.

GRAY'S SPECIFIC MEDICINE
TRADE MARK. THE GREAT ENGLISH REMEDY. An unfailing cure for Seminal Weakness, Spermatorrhea, Impotency, and all Diseases that follow as a sequence of Self-Abuse; as loss of Memory, Universal Lassitude, Pain in the Back, Dimness of Vision, Premature Old Age, and many other Diseases that lead to Insanity or Consumption and a premature grave.

Before. After.

Full particulars in our pamphlet, which we desire to send free by mail to every one.

The Specific Medicine is sold by all druggists at $1 per package, or six packages for $5, or will be sent free by mail on receipt of the money by addressing

THE GRAY MEDICINE CO.,
Toronto, Ont. Canada.

Agent in Chatham,—J. D. B. F. McKenzie

Farm for Sale.

THE SUBSCRIBER offers for sale his farm on the Bathurst Road, within six miles of Chatham. It contains one hundred and seven acres, and has a good dwelling on it, two barns, good water, etc. There is also a good meadow connected with the farm. Terms reasonable.

Also for sale on the premises, three tons wheat, two tons good, upland hay, sixty bushels oats and three tons oat straw. Apply to

JOHN CONNELL.

Bartibogue, Jan. 16, 1883.

NOW ON HAND.

A LARGE AND WELL ASSORTED LINE OF

CANNED GOODS
—AND—
PRESERVED FRUITS,
—IN—

Tomatoes, Green Corn, Ripe Apples, Peaches, Dressed Peas and Beans, Gooseberries, Raspberries, Blueberries, Roast Beef, Roast Mutton, Soup & Bouilli Pea Soup Military Soup, Lobster, Mackerel, Hare, &c.

ALSO:—A COMPLETE STOCK OF

SHIPCHANDLERY
—AND—
NAVAL STORES.

GEORGE WATT.

400 M. SHAVED CEDAR
SHINGLES.

Will sell in Car Load Lots or small lots to suit Purchasers.

AT LOWEST PRICES
FOR CASH ONLY.

ROGER FLANAGAN

General Business.

KELLY and MURPHY

Manufacturers of

SINGLE & DOUBLE SLEIGHS & PUNGS,
SIDE BARS—OPEN & TOP,
OPEN PHAETONS,
TOP BUGGIES,
TOP PHAETONS,
SULKIES

Old Carriages bought and sold and exchanged for new.

FACTORY—Main Street, Portland, St. John, N. B.

ALBERT LIME

THE A. B. LIME AND CEMENT CO'Y

Are now prepared to furnish their Best Quality Selected Lime

By the Car Load at all STATIONS on the ALBERT and INTERCOLONIAL RAILWAYS.

This Lime differs from all other Brands in the market—having peculiar cement qualities, which harmens it like stone, and makes it impervious to the action of water. It requires no cement to improve it, and is the CHEAPEST in the market for all purposes.

For Agricultural purposes it can be furnished by the car load in bulk, CHEAP, and is the best as well as the cheapest fertiliser known.

All orders should be addressed

THOMAS McHENRY,
Manager A. B. Lime & Cement Company,
Hillsboro, Albert County

THE KEY TO HEALTH.

BURDOCK BLOOD BITTERS

Unlocks all the clogged avenues of the Bowels, Kidneys and Liver, carrying off gradually without weakening the system, all the impurities and foul humors of the secretions; at the same time Correcting Acidity of the Stomach, curing Biliousness, Dyspepsia, Headaches, Dizziness, Heartburn, Constipation, Dryness of the Skin, Dropsy, Dimness of Vision, Jaundice, Salt Rheum, Erysipelas, Scrofula, Fluttering of the Heart, Nervousness, and General Debility; all these and many other similar Complaints yield to the happy influence of BURDOCK BLOOD BITTERS.

T. MILBURN & CO., Proprietors, Toronto.

COFFINS & CASKETS

The Subscriber has on hand at his shop, a superior assortment of

ROSEWOOD & WALNUT COFFINS,

COFFIN FINDINGS AND ROBES,

which he will supply at reasonable rates.

BADGES FOR PALL BEARERS also supplied.

WM. McLEAN, - Undertaker.

AGENTS wanted for The Lives of all the Presidents of the U. S. The largest, handsomest, best book ever sold for less than twice our price. The fastest selling book in America. Immense profits to agents. All intelligent people want it. Any one can become a successful agent. Terms free. HALLETT BOOK CO, Portland, Maine.

COAL! COAL!!

ANY person requiring coal will please leave their orders with the Subscriber who is to receive a few

Consignments by Rail.

Early orders are necessary in order that they may be

satisfactorily filled.

T. F. GILLESPIE.

FOR SALE.

23 QR-CASKS MARTELL BRANDY;
11 qr-casks Hennessy "
29 " Jules Robin "
33 Octaves " "
19 Half-Octaves " "
21 Qr-Casks Pinet Brandey;
17 Octaves " "
32 Hf-Octaves " "
24 Octaves Bisquit des Bouche Brandy;
22 Hf-Octaves " " "
19 Octaves Jules Billeru Brandy;
11 Qr-Casks Old Vine Growers "
22 Octaves " " "
25 Qr-Casks Lucas Freres; "
39 Octaves " "
1780 Cases Brandy, Martell, Hennessy and other brands.

JOHN HORN.

12 & 14 Water St. & 71½ Prince Wm. St. ST. JOHN.

E. H. THOMPSON'S
ART GALLERY
(Opposite Canada House, Chatham.)

Old Pictures Enlarged
—AND—
Finished in Oil, Water Colors or India Ink.

PHOTOGRAPHS
—AND—
FEROTYPES

taken and satisfaction guaranteed.

Picture Framing and Mounting at short notice.

NATIONAL POLICY.

ADVANCED DUTY ON PRINTS OF 7½ PER CENT.

Showing 880 pieces of Spring and Summer prints and Cretonne and Sateens imported before the advance came in force and thus 7½ per cent. saved. These goods will be sold at very close prices, and are exceptionally good value.

Inspection Solicited.

Opening New Spring and Summer Goods.

Baldwin's 3, 4, and 5 ply colored fingerings
Shaded Berlin Wools.
Cardinal Wool Java Canvass.
20 in. Grey Star Linen.
White Marseilles T. diet Covers.
Black and Colored Filoselle.
Coloured Tubular Braid.
Undressed 6 button colored Kid Gloves.
Needles, Betweens, Cottons Darners, Wool arners, Tapered Knitting, etc. etc.

W. S. LOGGIE.

D. T. JOHNSTONE.

Chatham Livery Stables.

Regular Coaches to trains leaving and arriving at CHATHAM RAILWAY STATION.

Office and Stables - - - - Water Street, Chatham

Hotels.

Canada House,

Corner Water and St. John Streets,

CHATHAM.

LARGEST HOTEL IN CHATHAM.

Every attention paid to

THE COMFORT OF GUESTS.

Located in the business centre of the town. Stabling and Stable Attendance first rate.

WM. JOHNSTON,
PROPRIETOR.

WAVERLEY HOTEL.

NEWCASTLE, - - - - - - - - - - MIRAMICHI, N B

THIS HOUSE has lately been refurnished, and every possible arrangement made to ensure the comfort of travelers

☞ LIVERY STABLE, WITH GOOD OUTFIT ON THE PREMISES.

ALEX. STEWART,
Late of Waverly House, St. John.) Proprietor

Metropolitan Hotel,

[Adjoining Bank of Montreal,]

WELLINGTON STREET, CHATHAM, N. B.

J. F. JARDINE, PROPRIETOR.

First Class Rooms and Table

Anglers and Sportsmen

are provided on the premises with ice and all other necessary facilities for the care and shipment of fish and game.

In addition to teams for carrying the

Mails and Express

matter between the Railway and town offices,

the "Metropolitan" Turnout

is always on hand on the arrival of trains for conveying passengers wherever they may desire to go.

A NEW BUILDING

practically designed after consultation with LEADING COMMERCIAL TRAVELLERS has

FIVE SAMPLE ROOMS

calculated to meet the requirements fo all classes of business.

The location, grounds, general appearance and style of management of the "Metropolitan" are such as to invite and retain the patronage of all travellers

J. F. JARDINE

General Business.

JOHN McLAGGAN
IMPORTER
—AND—
WHOLESALE DEALER
—IN—
Flour, Cornmeal, Provisions
AND
General Groceries.

IN STORE.

150 Half Chests Tea.
50 Caddies do.,

DIRECT IMPORTANT

75 Boxes and Caddies

Black and Bright Tobacco

100 Bbls. Sugar.

GRANULATED & YELLOW

150 Boxes Soap,

100 Bushels

White Beans,

MOLASSES, in Puncheons, Tierces & Bbls.

Plate and Extra Mess Beef.

Heavy Mess Pork

Pressed Hay.

CHOICE BRANDS OF

Flour, Cornmeal & Oatmeal,

at Wholesale Rates.

AT THE

FISH WAREHOUSE

ON THE

Public Wharf, Newcastle,

REMOVAL.

THE SUBSCRIBER begs to tender his thanks to the public of Miramichi who have so liberally patronized his business at his late stand and to inform them that he has removed to his new premises on Water Street, next door to the store of J. B. Snowball, Esq., where he will be glad to welcome all old customers and to make the acquaintance of new ones. He has on hand a most complete new stock of

All Kinds of Cloths,

from which selections may be made for

Suits or Single Garments,

inspection of which is respectfully invited.

F. O. PETTERSON.

Brokerage, etc.

W. & R. Brodie,
GENERAL
Commission Merchants
AND
DEALERS IN
FLOUR, PRODUCE AND PROVISIONS
No. 16, ARTHUR STREET,
Next the Bank of Montreal
QUEBEC.

Medical.

Dr. J. S. Benson,

RESIDENCE:

Duke Street, - Chatham.

JOHN M'CURDY, M. D.,

PHYSICIAN AND SURGEON,

RESIDENCE:—That occupied by Late Dr. Thomson,

Wellington St., - - Chatham, N. B.

IF YOU WANT TO BUY

GOOD, FRESH & RELIABLE

DRUGS
—AND—
PATENT MEDICINES

of all kinds, go to the

Newcastle Drug Store.

DRUGS sold at the lowest possible figure, and PATENT MEDICINES at their regular prices.

Flower Pots, Sponges,

Toilet Articles and Fancy Soaps

—ALWAYS IN STOCK.—

E. LEE STREET,
Proprietor.

JUST RECEIVED.

10 BARRELS

Malaga Grapes,

1 CAR LOAD

CHOICE WINTER APPLES,

1 MIXED CAR

CANADIAN APPLES
ONIONS,
CHEESE,
ETC. ETC.

BOTTOM PRICES.

D. CHESMAN

LONDON HOUSE
CHATHAM, N. B.

THE SUBSCRIBER will sell off the balance of his Stock of FANCY GOODS at greatly reduced prices.

ALSO ON HAND

A Good Assortment of Groceries.

IN STORE:

FLOUR, OATMEAL,
TEA, SUGAR, MOLASSES,
SOAP, ONIONS, TOBACCO,
Lowest WHOLESALE and RETAIL Prices; also

20 TUBS GOOD BUTTER.
18 " LARD.

R. HOCKEN.

R. FLANAGAN,

ST. JOHN STREET, CHATHAM.

WHOLESALE AND RETAIL

DEALER IN

Dry Goods, Groceries and Provisions, Hardware, Hats. Caps, Ready-Made Clothing.

Customers will find our Stock complete, comprising many articles, it is impossible here to enumerate and all sold at moderate prices.

To Lease for a Term of Years

That well known Business Stand lately occupied by John Bell Jr., situate on the corner of Water and Henderson Streets. Possession given 1st May. Apply to

M. A. McCULLEY.

CHATHAM, 22nd. April, 1884.

A PRIZE Send six cents for postage and receive free, a costly box of goods which will help you to more money right away than anything else in this world. All of either sex, succeed from first hour. The broad road to fortune opens before the workers, absolutely sure. At once address, TRUE & Co., Portland, Maine.

JAMAICA!

TO ARRIVE:

VERY FINE OLD

RUM!

IN PUNCHEONS AND QUARTERS,

CROP OF 1880.

PERSONALLY SELECTED IN JAMAICA BY OUR MR. T. W. BELL.

Can be shipped to order from St. John or Halifax, in Bond or Duty Paid.

T. WILLIAM BELL & Co.

ST. JOHN, Apl. 3rd. 84.

500 BARRELS

Extra Quality, Wood Burnt

CORK LIME.

FOR SALE LOW.

GEO. WATT.

CHATHAM, April 2, '84.

JOB PRINTING
NEATLY DONE AT THIS OFFICE.

PARSONS' PURGATIVE PILLS
MAKE NEW RICH BLOOD

And will completely change the blood in the entire system in three months. Any person who will take 1 Pill each night from 1 to 12 weeks, may be restored to sound health, if such a thing be possible. For Female Complaints these Pills have no equal. Physicians use them for the cure of LIVER and KIDNEY diseases. Sold everywhere, or sent by mail for 25c. in stamps. Circulars free. I. S. JOHNSON & CO., Boston, Mass.

DIPHTHERIA

JOHNSON'S ANODYNE LINIMENT CURES Influenza, Bleeding at the Lungs, Hoarseness, Sinking Cough, Whooping Cough, Chronic Diarrhœa, Dysentery, Cholera Morbus, Kidney Troubles, and Diseases of the Spine. Sold everywhere. Circulars free. I. S. JOHNSON & CO., Boston, Mass.

Croup, Asthma, Bronchitis, Neuralgia, Rheumatism. JOHNSON'S ANODYNE LINIMENT (for Internal and External Use) will instantaneously relieve these terrible diseases, and will positively cure nine cases out of ten. Information that will save many lives sent free by mail. Don't delay a moment. Prevention is better than cure.

MAKE HENS LAY

It is a well-known fact that most of the Horse and Cattle Powder sold in this country is worthless; that Sheridan's Condition Powders are absolutely pure and very valuable. Sent on Earth will make hens lay. Sheridan's Condition Powders are sold everywhere, or sent by mail for 25c. in stamps. Furnished in large cans, price $1.00; by mail, $1.25. Circulars free. I. S. JOHNSON & CO., Boston, Mass.

CHICKEN CHOLERA.

Hog Cholera, &c. Sold everywhere, or sent by mail for 25c. in stamps. Furnished in large cans, price $1.00; by mail, $1.25. Circulars free. I. S. JOHNSON & CO., Boston, Mass.

CHATHAM RAILWAY.

SUMMER 1884.

ON and after MONDAY, JUNE 2ND., Trains will run on this Railway, in connection with the Intercolonial Railway, daily, (Sunday nights excepted) as follows:—

GOING NORTH.

LOCAL TIME TABLE.	EXPRESS.	ACCOM'DATION.	THROUGH TIME TABLE.	EXPRESS.	ACCOM'DATION.
Leave Chatham,	3.35 a. m.,	1.25 p. m.	Leave Chatham,	3.35 a. m.	1.25 p. m.
Arrive Chatham Junc.,	4.05 "	1.55 "	Arrive Bathurst,	5.59 "	4.35 "
Leave "	4.15 "	2.10 "	" Campbellton,	8.05 "	8.10 "
Arrive Chatham,	4 45 "	2.40 "	" Point Levi,	8.00 p. m.	

GOING SOUTH.

LOCAL TIME TABLE.	EXPRESS.	ACCOM'DATION	THROUGH TIME TABLE.	EXPRESS	ACCOM'DATION
Chatham, Leave,	10.40 p. m.	11.30 a. m.	Leave Chatham,	10.40 p. m.	11.30 a. m
Chatham Junc'n, Arrive,	11.10 "	12 00 m.	Arrive Moncton,	1.40 a. m.	2.40 p. m
" " Leave,	11.20 "	12.20 p. m.	" St. John,	5.30 "	6.45 p. m.
Chatham, Arrive,	11.50 "	12.50 "	" Halifax,	9.20 "	

TRAINS BETWEEN CHATHAM & NEWCASTLE.

LEAVE CHATHAM,	ARRIVE NEWCASTLE.
3.35 a. m., connecting with regular express for north.	4.22 a. m.
1.25 p. m. " accommodation for north	2.12 p. m.

LEAVE NEWCASTLE	ARRIVE CHATHAM
11.55 a.m. by regular accommodation for south	12.50 p. m
11.05 p.m. " express	11.50 p. m.

Trains leave Chatham on Saturday night to connect with Express going South, which runs through to St. John, and Halifax and with the Express going North, which runs to destination.

Connections are made with all passenger Trains both DAY and NIGHT on the Intercolonial.

☞ Pullman Sleeping Cars run through to St. John on Mondays, Wednesdays and Fridays, and to Halifax on Tuesdays, Thursdays and Saturdays, and from St. John, Tuesdays, Thursdays and Saturdays, and from Halifax, Mondays, Wednesdays and Fridays.

The above Table is made up on I. C. Railway standard time, which is 75th meridian time.

All the local Trains stop at Nelson Station, both going and returning.

All freight for transportation over this road, if above Fourth (4th) Class, will be taken delivery of at the Union Wharf, Chatham, and forwarded free of Truckage, Custom House Entry or other charges.

Special attention given to Shipments of Fish.

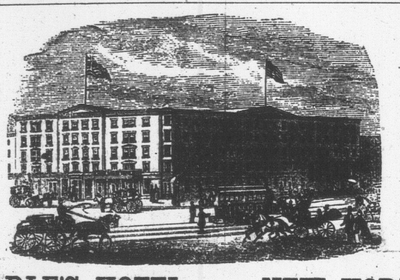

EARLE'S HOTEL, - - NEW YORK.

CORNER OF CENTRE AND CANAL STREETS.

THE favorite Hotel of Maritime visitors to New York! Convenient to the principal lines of City travel and the main Steamship lines communicating with points north and south.

It is one of the best Hotels in the City for visitors who wish to combine business with pleasure, as, while it is convenient to the centres of wholesale and Maritime trade, the principal places of amusement can also be reached in a few minutes by the different facilities for quick travel almost at the door. Apr'il 5, 1883.

NEW GOODS
—AT—
J. B. SNOWBALL'S.

Just received per late Steamers from the Manufacturers

New Ulster Cloths

For Gents Ladies and Children:

Boys' Woollen Knickerbocker Hose,

Very Heavy.

A very large stock of

German and Canadian Clouds and promenade Scarfs.

Ladies' Berlin Wool Shawls,
Ladies Berlin Wool Jackets,
Ladies' and Children's Wool Scarfs.

Irish Frieze,

For Heavy Overcoats.

Irish and Scotch Tweeds,

Newest Styles.

Moscow Homespun, Costume Cloths,
Wool Serges, French Cashmeres, French Merinoes,
lack Scicillians, Black Grecian Cords,
Colored Cloth Debeges,

100 pairs Best White

ENGLISH BLANKETS,

50 pairs Best Twilled

Canadian White Blankets

A few pairs of Super Extra BATH BLANKETS, at reduced price

ALL CHEAP FOR CASH!

Notice to Mill Owners

THE Subscriber is prepared to furnish his PATENT LOG CARRIAGE SHIFTING MACHINE, to any parties requiring the same, or supply drawings, etc., to enable parties to manufacture it for themselves.

The above is in use in several Mills on this River, and perfect satisfaction is guaranteed.

Full information given by application to the Subriber.

ROBERT McGUIRE.

JEREMIAH HARRISON & Co.

IMPORTERS OF AND DEALERS IN

Flour, Cornmeal, Oatmeal, Mess Pork, Clear Pork, Plate Beef, Molasses, Teas, Raw and Refined Sugars,

TOBACCOS, LARD, RICE, SODA, RAISINS, BEANS, DRIED APPLES, TIMOTHY AND CLOVER SEEDS.

Wholesale only at Nos. 11 & 12 North Wharf.

Miramichi Advance.

CHATHAM, - - - - JUNE 12, 1884.

GENERAL NOTES AND NEWS.

It is expected H. M. S. "Northampton" will visit St. John this summer.

Nothing gives such beautiful color as the Star Dyes.

The balky driver, makes the balky horse.

The greedy man shall not live out half his days.

There are a number of varieties of corns. Holloway's Corn Cure will remove any of them.

Weeds exhaust the land as badly as useful crops.

None but a fool thinks that he cannot learn from others.

Pleasant as syrup; nothing equals it as a worm medicine; the name is Mother Graves' Worm Exterminator.

Don't shake a hornet's nest to see if any of the family are at home.

Don't try to take the right of way from an express train at a railroad crossing.

G. A. Dixon, Frankville, Ont., says: "He was cured of chronic bronchitis that troubled him for seventeen years, by the use of Dr. Thomas' Eclectric Oil."

Gentle firmness should be the rule in handling all live stock.

Pain from indigestion, dyspepsia, and too hearty eating is relieved at once by taking one of Carter's Little Liver Pills immediately after dinner. Don't forget this.

There is more profit in keeping one good animal than two poor ones.

There is no one article in the line of medicine that gives so large a return for the money as a good porous strengthening plaster, such as Carter's Smart Weed and Belladonna Backache Plasters.

Good seed or stock is cheaper at any price, than poor for nothing.

Great age carries with it a certain respectability whether it attaches to a person or thing. This is seen particularly in the case of *Johnson's Anodyne Liniment*, which is the most marvelous internal and external remedy ever discovered. It ought to be kept in every house.

Nearly all diseases arise from impure air or water, or from intemperance.

If farmers and others continue to buy dust and ashes put up in big packs and sold for condition powders it won't be our fault. We have exposed the swindle time and again. *Sheridan's Powders* are the only kind we know of worth carrying home.

He who would have his children love their home, must make it a lovely home.

J. H. Earl, West Shefford, P. Q., writes: 'I have been troubled with liver complaint for several years, and have tried different medicines with little or no benefit, until I tried Dr. Thomas' Eclectric Oil, which gave me immediate relief; and I would say that I have used it since with the best effect. No one should be without it. I have tried it on my horse in cases of cuts, wounds, &c., and I think it equally as good for horse as for man.'

Employ the hired hand whose clothes are patched in front, rather than behind.

Good luck—industry, care, promptness. Bad luck—tardiness, carelessness, neglect.

Miss Mary Campbell, Elm, writes: "After taking four bottles of Northrop & Lyman's Vegetable Discovery and Dyspeptic Cure, I feel as if I were a new person I had been troubled with Dyspepsia for a number of years, and tried many remedies, but of no avail, until I used this celebrated Dyspeptic Cure." For all impurities of the Blood, Sick Headache, Liver and Kidney Complaints, Costiveness, etc., it is the best medicine known.

All flocks and herds should be carefully culled at stated periods, and the culls sold.

Lumber, brick and stone are cheaper warming materials for live stock than hay and grain.

San Francisco in Luck.

At the April Drawing of The Louisiana State Lottery Company in New Orleans' Homer L. Bishop, of San Francisco, held one-fifth of ticket No. 58.298, which drew the Second Capital Prize of $25.000. This makes the fourth large prize drawn in that city in two months. The Grand Extraordinary Drawing will take place June 17th. See Scheme elsewhere in this paper.

Saved From The Scalpel.

A Toronto lady, Mrs. Berkenshaw, contracted a disease of the knee joint and was advised to submit it to a surgical operation by the best physicans attending; all other treatment having failed, when Hagyard's Yellow Oil was tried and specdily effected a cure. It is the unfailing remedy for accidents and emergencies, and is for external and internal use.

A late despatch from Fargo, Dakota, says:—A number of heavy wheat growers from all parts of Northern Dakota were here yesterday to witness an experiment in plowing by steam. A traction engine drew eight plows, turning the sod four inches thick, as evenly and well as could be done by horse power, and at the rate of over 25 acres per day. This will mark a new era in wheat growing, as it will enable farmers to plow at a cost of not more than $1 per acre.

THE THIN CANNOT GAIN IN WEIGHT if they are troubled with dyspepsia, because the food is not converted into the due proportion of nourishing blood which alone can furnish the elements of flesh. But there is no reason, when this wearing, attenuating disease is conquered by Northrop & Lyman's Vegetable Discovery, why there should not be an appreciable gain in weight, which indeed is usually the case. It is a peerless remedy also for Constipation, Liver Complaint, Kidney troubles, and roots out all impurities from the blood.

Moody, the Evangelist, announced at his revival service on the Thames Embankment on Wednesday of last week, that the health of his colleague, Sankey, had again collapsed. He added that Mr. Sankey's complete restoration to health was deemed absolutely improbable, and that his voice, which had so often led thousands of assembled worshippers in the songs of Zion, would probably never be heard again in their services. The preacher said that the great singer's present prostration was so complete that he had been compelled to retire from the work of evangelization, and would sail for his home in the United States on Saturday. Mr. Sankey will probably leave for America on June 12, to recruit his health. Mr. Moody will probably prolong his stay, owing to increasing success.

Danger In The Air.

The recent strange planetary movements and electrical phenomena have developed the fact that the earth is passing through a dangerous period when amospheric influence will seriously affect human health. Fortify the weakened system with that grand tonic regulator, Burdock Blood Bitters, and avoid malarial blood poison.

It is better to sell when you get a good average price, than to hold for a higher one.

Don't eat things after you have enough such a custom will bring you to wast; yourself.

Don't call a very large sinewy man a prevaricator. If you are sure he is a prevaricator, hire another man to break the news to him.

A Fact.

There are oils white and oils black,
Put up in bottles short and tall,
But Hagyard's Yellow Oil, for pain
Is the very best oil of all.

It cures rheumatism, neuralgia, deafness, sprains, bruises, contracted corns, sore throat, frost bites, burns and all soreness of the flesh. It is for external and internal use.

A sharp, bright hoe is poisonous to weeds besides being much easier to use than a dull, rusty one.

One hour's wear, when in need of greasing, will injure a wagon or machine, more than a week when properly oiled.

Farm machinery is often injured as much by exposure to the weather when not in use, as by wear when it is in use. Therefore keep your farm machinery and implements under cover in a dry place.

Remarkable Restoration.

Mrs. A. O'Brien, 372 Exchange Street, Buffalo, was supposed to be dying with consumption and abandoned by her physician. She suffered terrible and was reduced in flesh to ninty pounds. In this condition she resorted to Burdock Blood Bitters, and now enjoys perfect health and weighs one hundred and forty-six. She will gladly answer enquiring sufferers on receipt of U. S. postage stamp.

Horse muscle is cheaper than human muscle, and should be used in preference wherever it can be.

Think carefully, plow deeply, manure liberally, and cultivate thoroughly; and you will gather largely.

An exhausted soil, like an exhausted bank account, will refuse to honor the drafts made upon it.

A Celebrated Case.

The remarkable case of W. A. Edgars, of Frankville, who suffered from disease of the liver and kidneys so badly that all hope of recovery was abandoned. He remained ten and thirteen days without action of the bowels. Four bottles of Burdock Blood Bitters restored him perfect health, which he had not known for twenty years before.

He who would have his soil feed him bountifully, must not forget or neglect to feed his soil liberally.

The killing of one insect in the Spring is equal to the killing of 100 in the Summer, and of 10,000 in the Fall.

Pruning is a necessary evil, therefore it should never be done when not needed, nor neglected when it is needed.

"Mrs. A. Nelson, Brantford, writes: I was a sufferer from Chronic Dyspepsia for eleven years. Always after eating, an intense burning sensation in the stomach, at times very distressing, caused a drooping and languid feeling, which would last for several hours after eating. I was recommended by Mr. Popplewell, Chemist, of our city, to try Northrop & Lyman's Vegetable Discovery and Dyspeptic Cure, and I am thankful to say that I have not been better for years; that burning sensation and languid feeling has all gone, and food does not lie heavy on my stomach. Others of my family have used it with best results."

In Netkinsville, Mineral county, W. Va., a little straggling village half hid in the leafy mountains, three lovely young girls intended to play an innocent practical joke on Arthur Knowling, a rather airy young clerk in the principal general store in town. To this end they liberally seasoned a pie with a white powder which they supposed to be Epsom salts, but which turned out to be a deadly drug. At a pic-nic the clerk ate freely of the pie, but his sickness took another and an alarming turn from what the young ladies expected. He eventually recovered, and the next time he met one of the young ladies on the street he cut a switch from a bush by the roadside and whipped her severely. She ran home, crying with pain, rage, and mortification. Her brothers took her part, and that night tarred and feathered young Knowling. Later, one of the brothers, while walking in the street, was shot and instantly killed by some one unknown. The result is a division of the community into two dangerous revengeful factions.

Home Items.

—"All your own fault
If you remain sick when you can
Get hop bitters that never—Fail.

The weakest woman, smallest child and sickest invalid can use hop bitters with safety and great good.

Old men tottering around from Rheumatism, kidney trouble or any weakness will be almost new by useing hop bitters.

—My wife and daughter were made healthy by the use of hop bitters and I recommend them to my people.—Methodist Clergyman.

Ask any good doctor if hop
Bitters are not the best family medicine
On earth.

—Malarial fever Ague and Biliousness, will leave every neighborhood as soon as hop bitters arrive.

"—My mother drove the paralysis and neuralgia all out of her system with hop bitters."—*Ed. Oswego Sun.*

—Keep the kidneys healthy with hop bitters and you need not fear sickness.

—Ice water is rendered harmless and more refreshing and reviving with hop bitters in each draught.

—The vigor of youth for the aged and infirm in hop bitters.