POOR DOCUMENT

MC 2035

LOCAL NEWS

Band on Carleton rink tonight. Excellent ice. 10194-2-22

DANCE WITH ME AT "RITZ" TONIGHT
Best of everything—Dancers delight.

PYTHIAN NOTICE
St. John Lodge No. 80 and Loyalist Temple No. 13, will hold a dance in Temple Building, Main street, Thursday evening, Feb. 22 10189-2-23

Band on Carleton rink tonight. Excellent ice. 10194-2-22

GARDENS TONIGHT.
As the Gardens is now open only Wednesday and Saturday evenings and Saturday afternoons, there will be a large number of dancers in attendance this evening.

Band on Carleton rink tonight. Excellent ice. 10194-2-22

IN ICE FIELD OFF LOUISBURG BUT IS NOT IN GREAT DANGER

Sydney, N. S., Feb. 21—Six days out from Port-Aux-Basques, the Reid steamer Sagona is caught in a field of heavy ice about 35 miles off Louisburg and drifting farther south.

Even the Government ice-breaker Stanley is unable to penetrate this field and there is nothing for the Sagona to do but lie quiet until the first heavy gale breaks up the field. The vessel is in no danger and has fuel and provisions for a month at least.

CLAYTON CO.
Successors to M. N. Powers,
UNDERTAKERS
Since 1846 the Funeral Home giving satisfaction and modern service night or day.
Licensed Embalmer.

Notices of Births, Marriages and Deaths, 50 cents

BIRTHS

CHAMBERLAIN—On Feb. 19, 1923, to Mr. and Mrs. Gordon Chamberlain, Park avenue, East St. John, a son—Eldon Earl.

WOODSIDE—On Feb. 20, to Mr. and Mrs. Willey S. Woodside, a daughter, Willa Maud.
(Charlottetown Guardian please copy.)

MABEY—To Mr. and Mrs. R. F. Mabey, 113 Queen St., on February 19, a daughter.

MACKELLAR—To Mr. and Mrs. Neil MacKellar, 19 Sea St., West St. John, on Feb. 17, 1923, a son, Duncan Stewart.

MEAHAN—To Mr. and Mrs. Joseph Meahan, at 18 Brindley street, a son, Stillborn.

McALONEY—To Mr. and Mrs. H. B. McAloney, 248 Waterloo St., on Feb. 21st, a daughter.

DEATHS

WATSON—At his residence, 105 Wentworth street on February 21, 1923, Alexander Watson, aged 64 years.
Notice of funeral hereafter. No flowers by request.

DALZELL—At the residence of her daughter, Mrs. A. C. Ellingwood, 101 Queen St., on Feb. 20, 1923, Susan Dalzell, widow of George G. Dalzall, of Grand Manan, leaving four sons, four daughters, one brother, and five sisters to mourn.
Remains were taken by boat on Wednesday morning to Grand Manan, where funeral will be held on Thursday from her late home.

BAIRD—In Cambridge, Mass., on Feb. 19, Julia A. Smith, beloved wife of James L. Baird, in her 68th year.
(Cumberland Co., N. S., papers please copy.)

McBRIARITY—In this city on Feb. 20, 1923, Patrick, son of the late William and Bridget McBriarity of Springfield, Kings County, leaving six brothers and four sisters to mourn.
Funeral from the residence of his brother-in-law, Thomas Cogger, 200 Rockland Road, on Friday morning at 8.15 o'clock to Holy Trinity Church for requiem high mass.

BURNS—In this city, on Feb. 20, 1923, Henry T., second son of the late William R. and Mary Burns, leaving four sisters and one brother to mourn.
Funeral from his late residence, 164 Sydney street, Friday morning at 8.45 to St. John the Baptist church for High Mass of Requiem. Friends invited.

HORSLEY—In this city on the 20th inst., Ann, widow of James Horsley.
Funeral from Fitzpatrick's undertaking rooms Thursday morning at eight o'clock to St. John the Baptist Church for high mass of requiem. Friends invited.

STRANGE—At Saint John West, on February 20, 1923, Doris A., wife of Cecil E. R. Strange, and eldest daughter of J. Vernon and Nellie E. Keirstead, in the twenty-fifth year of her age, leaving a loving husband, father, mother, one sister, and two brothers to mourn.
Funeral from her late residence, No. 156 Guilford street, St. John, West, on Thursday, February 22, 1923; service at 2.30 p.m.

CUMMINS—In this city on Monday, Feb. 19, 1923, after a lingering illness, Wm. Cummins, leaving a wife, five daughters and three sons to mourn.
Service Thursday afternoon at 2.30 o'clock from his late residence, 159 Pitt St.

McGRATH—Suddenly, in this city, on Feb. 18, 1923, Thomas McGrath, leaving his wife, two sons, two daughters and one brother to mourn.
(Boston papers please copy.)
Notice of funeral later.

IN MEMORIAM

RAMSEY—In loving memory of our dear son and brother, Jack Ramsey, who departed this life Feb. 21, 1922.

No one knows the silent heartache,
Only those who have lost can tell
Of the grief that's borne in silence
For the one we loved so well.

Silently the stars are gleaming
Upon a lone and silent grave,
Where thou sleepest, Darling Jack,
One we loved but could not save.
PARENTS AND SISTERS.

GREGORY MILL IN CARLETON BURNED TODAY

Fish and Gear Sheds Also Destroyed—Engine Stalled in the Snow on Way to Scene.

J. A. Gregory's band resawing and planing mill at the foot of Middle street, West St. John, and at least one of the fish and gear sheds belonging to J. Fred Belyea and Harry Belyea, were destroyed by fire which broke out in the Gregory mill just before noon today. The fire department was called but on account of the fact that the fire had made great headway and, it was said, only a small stream of water could be directed on the blaze, very little could be done to save the burning buildings. One of the west side fire engines started for the scene but became stalled in a snow bank at the head of Middle street and did not reach the fire.

Mr. Gregory lost, besides his building, all the machinery including a band saw and two planers, and a large quantity of manufactured lumber. It was said at Mr. Gregory's home this afternoon that the loss was covered by insurance. The mill was operated by electricity. About six men were employed and the plant had been in almost continual operation until the fire broke out.

In the sheds belonging to the Belyea brothers, which were either destroyed or threatened by the fire, which was still burning at 2 o'clock, were some twenty or twenty-five racing shells, including the two new boats used by Hilton Belyea in his Upper Canadian tour last summer. It is known that one of these was saved. The rest of the shells included five or six four-oared, several double-sculls and the rest singles. The boat of Grenville McCavour, was included amongst the last named.

It was later reported that amongst the shells saved from the fire were Hilton Belyea's two singles, Grenville McCavour's single and the four-oared boat used by the Belyea crew.

Headaches from Slight Colds
The Tonic and Laxative Effect of Laxative BROMO QUININE Tablets soon relieve a Headache caused from a Cold. The box bears the signature of E. W. Grove. (Be sure you get BROMO.) 30c. Made in Canada.

LEGISLATION FOR FREDERICTON

(Special to The Times.)

Fredericton, N. B., Feb. 21.—The city of Fredericton will have some important legislation before legislature next month. Fredericton will promote a bill or bills to authorize the granting of $25,000 to the U. N. B. and the issue of debentures for the purpose. The grant is to assist in the construction of a new building as a war memorial.

Conformity with other towns and cities is sought in the promotion of a bill to change the date of the holding of the annual civic elections from March to January.

The issue of $50,000 in bonds to construct permanent sidewalks also is wanted. In this case property fronting upon the improved sidewalks will bear half of the cost.

The equalization of the assessment in the school district which lies partly in Fredericton and partly in Lincoln parish, Sunbury County, also is wanted.

OPENS AT MONTE CARLO.

John McCormack Receives Many Felicitations.

Paris, Feb. 21—John McCormack has begun an engagement at Monte Carlo with brilliant success, appearing in "The Barber of Seville," and "Madame Butterfly." He received many felicitations from the Prince of Monaco and various other notables.

Americans are rather scarce at Monte Carlo this season, but a large number of English are on hand, including Prince George, the Duke of Connaught and Field Marshal French. Among the Americans are the Duchess de Rochefaucauld, formerly Mattie Mitchell, and the Princess Hatzfeldt, adopted daughter of the late C. P. Huntington.

BRIG. GEN. L. T. TREMBLAY.

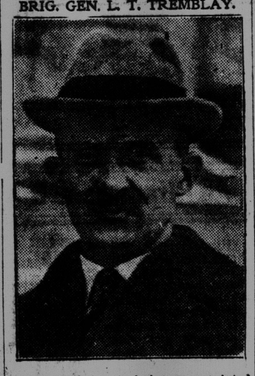

One of the commissioners appointed by the government to investigate charges of discrimination against Canadian ports levelled against Great Lakes grain carriers.

The F. James Carroll Players

The display announcement elsewhere in this issue of The F. James Carroll Players is more than worth the reading. It is direct and it is informative. It will tell you just what you should know concerning the coming of a company of selected players who will entertain you until mid-summer at the St. John Opera House. You will do well to read the displayed advertisement each day, since it will ever bring something new and important to you—something that will create in you a desire to become a Carroll Player fan from the very first night.

Manager Carroll will personally conduct this exceptional company in conjunction with a similar body of players at the Majestic, Halifax, a company which has beaten all records for fourteen years, according to the statement of the theatre owner, J. F. O'Connell. It requires exceptional management, an exceptional company, and all that makes for theatrical perfection to accomplish Carroll success. Mr. Carroll believes that the people of St. John are awaiting the opportunity to duplicate the success, and consequent delight, which has come to Halifax through his instrumentality.

The audiences of next Monday night, Feb. 26, and entire week will form the keynote of the anticipated local success.

SERIES OF ODD ERRORS IN PARIS TELEPHONE BOOK

Paris, Jan. 16—(By mail)—Four years listing in the telephone directory as a "man midwife" has caused a Paris surgeon to bring action against the government, which is responsible for getting out the directory, to compel a change in his professional description. He asserts that letters, telephone calls, personal complaints and legal notices have been futile. Now he wants damages.

His attorney, in an effort to show how the state telephone service is snarled up in red tape, has dug up from the current directory some queer examples of stupidity. He found that Bolo Pasha, executed as a spy during the war, is still listed in the directory, as are other men who are dead or have disappeared. Two theatres, the Theatre Rejane and the Theatre Dore, whose names long have been changed, he says, have been unable to have corrections made in the directory.

CRUELTY TO HORSES.

A lady writes to the Times saying that while walking in Waterloo street yesterday she saw a teamster furiously beating his horse, apparently without a cause (other than temper). When first noticed, the horse was running at a rapid rate; nevertheless the driver brought the reins heavily down upon his back. This beating took place at three different intervals during the short time the affair was observed. The lady suggests that some means be taken to stop such abuse of dumb animals; such as having a law passed whereby all vehicles drawn by horses should have a number, and the license number displayed in a conspicuous place, so that when anything takes place such as above related the incident could be reported at once. In yesterday's case there was no way of knowing who the driver was, consequently a report could not be made to the S. P. C.

Sir Walter Cassels, is seriously ill in Ottawa but was semi-conscious last night.

Rheumatic pain—relief!
Congestion, inflamed tissues—then persistent pain. Apply Sloan's to break up congestion, draw out inflammation—and stop that pain!
Sloan's Liniment—kills pain!
Made in Canada
For rheumatism, bruises, strains, chest colds

DON'T MISS THIS
Furniture Sale

Once in every twelve months we have this Furniture Sale. It is not surprising that so many people are taking advantage of the reduced prices and are saving money by doing their shopping now. Come in and look around and you'll see every piece of furniture marked down to clear out.

Goods purchased can be stored FREE by leaving a deposit until wanted.

Extension Tables, 6 ft. long. Regular $18.00 .. Amland Bros. Price $11.00
$140.00 Dining Room Suite, 9 pieces ..... Amland Bros. Price $98.00
$125.00 Dining Room Suite ..... Sale Price $84.60

Parlor Suites, Library Suites, Odd Bureaus, Leather Chairs and Rockers, Willow Chairs and Rockers, etc., to be had at bargains while they last.

HOMES FURNISHED COMPLETE

AMLAND BROS., LIMITED
19 WATERLOO ST.

LOCAL NEWS

TO MEET FRIDAY EVENING

The Glen Falls sewing circle is to meet at the home of Mrs. James Ross on Friday evening, Feb. 23, and not Feb. 27 as was stated yesterday.

VISITING OLD HOME.

Fredericton Mail:—William Harrison C. E., who has been in the west for many years, is now on a visit to his old home at Sheffield. Mr. Harrison was for some years on the engineering staff of the Provincial Public Works Department and went west about eighteen years ago.

NOT THIS COMPANY

A Fredericton despatch on Monday reporting judgment in an insurance case named the Mutual Life Insurance Company of Canada. The Times is informed that that company was not a party to the case but that it was the Policy Holders Mutual Life Company.

GIRL INJURED

Miss Lydia Bale suffered a fractured skull yesterday afternoon in a fall on the wash room of T. S. Simms & Co., Ltd. She is in the General Public Hospital, where she was taken immediately after the accident. It was thought that Miss Bale was overcome with a weak spell and fell, striking her head on the concrete floor.

STORE WINDOW GONE

A Haymarket square street car number 89, while traveling up Union street about 1.30 this afternoon to turn into Sydney street struck a sled as the car swung to make the turn. It slewed the sled around so that the horse was forced against a plate glass window in the drug store of E. Clinton Brown with sufficient force to shatter the glass. The horse was uninjured.

AWAY TO OTTAWA

Commissioners Bullock and Wigmore, R. E. Armstrong, D. W. Ledingham, H. C. Schofield and W. E. Scully, M. P. P., members of the delegation from the city to interview the cabinet at Ottawa, were expected to leave this afternoon at 4.30 for Ottawa. They will be joined there by Hon. W. E. Foster, who is now in Toronto, and Allan G. McAvity and George E. Barbour who are in Montreal. Hon. P. J. Veniot also will join them. The delegation will urge upon the Government the need for the extension of the Negro Point breakwater and for additional grain handling facilities at Sand Point. Commissioner Bullock said this morning that he expected to return to the city on Saturday or Sunday.

MRS. SUSAN DALZELL

The death of Mrs. Susan Dalzell, widow of George Y. Dalzell, Grand Manan, occurred last night at the home of her daughter, Mrs. A. C. Ellingwood, 101 Queen street. She leaves four sons, Ernest W., Wilfred and Fred of Grand Manan, and Leonard S. of Baltimore; four daughters, Mrs. D. G. Thomas of Grand Manan, Mrs. T. H. Greenway of Toronto, Mrs. Reginald Carson of Head Harbor, and Mrs. Ellingwood; one brother, Thomas H. Galbraith of Lorneville, and five sisters, Mrs. John Semple and Mrs. James Semple of St. John, Mrs. James McCavour, of Lorneville, and Miss Jane and Miss Agnes Galbraith of Lorneville. The body was taken on the boat this morning to Grand Manan for burial there on Thursday.

DAIRYING A WORLD INDUSTRY

The international character of the dairy industry is responsible for the organization of the World's Dairy Congress Association. Under the auspices of this body and of the government of the United States a World's Dairy Congress has been arranged to be held in Washington from October 2 to 5 this year. The vast extent of the dairy industry and its international status are recognised by those responsible for the congress. Scientists, health officials, government officials, social welfare workers, and producers, manufacturers, and distributors of milk and milk products will contribute to the discussions. These will relate to improving the quality nad reducing the production and handling costs of dairy products and improving national health through their more general use. The international aspect of the commercial side of dairying has not been overlooked. It is recognized that the movement of surplus dairy products from Australia, New Zealand, the Argentine Republic and South Africa northward profoundly affects prices in Canada, the United States and Western Europe. The congress is called together by President Harding, who has been authorised by act of Congress to invite foreign representatives to attend.

Grip Follows the Snow
Fortify the system against Colds, Grip and Influenza by taking Laxative BROMO QUININE Tablets which act as a tonic laxative and keep the system in condition to throw off attacks of Colds, Grip and Influenza. The box bears the signature of E. W. Grove. 30c.

NEW GOVERNOR IN CITY TODAY

Lieutenant-Governor-designate W. F. Todd reached the city last evening from Fredericton and registered at the Royal Hotel. He said he had gone to Fredericton to confer with Lieutenant-Governor Pugsley, and to take up other matters in connection with his office.

In regard to his staff, he said he hoped no changes would be necessary with the exception of the possible addition of a man from St. Stephen. R. S. Barker, the official secretary, had consented to act in the same capacity, he said. There had been no word from Ottawa as to the arrival of the warrant or the swearing in, but it was expected the ceremony would be on February 28 or March 1.

The first official function will be held on the day of the opening of the House, March 8, from four to six o'clock in the afternoon. There will be no state dinner this year.

CHARGES AGAINST PROHIBITION MAN

New York, Feb. 21—Acting District-Attorney Pecora late yesterday announced he would place before the Grand Jury charges against Wm. H. Anderson, State Superintendent of the Anti-Saloon League of New York, connecting him with alleged irregularities in the conduct of the league's financial affairs.

The Ontario budget is expected on Thursday.

ALEXANDER WATSON DEAD

The death of Alexander Watson, a well known retired lumber merchant of this city, occurred about one o'clock this afternoon at his home, 105 Wentworth street, following an illness of several years. He is survived by his wife, one daughter, Constance, at home, and two brothers, James B. Watson of Ottawa, and C. D. Watson of San Francisco.

Mr. Watson was widely known in the city as a merchant and, following his retirement from active participation in his business, as a scenic and portrait painter. He was for years in business under the name of Alexander Watson, Ltd., and the firm is still in existence in St. John. Mr. Watson, following his first illness, took up painting and many of his pictures have been shown on exhibition from time to time. His best known works were harbor scenes.

He was an elder in St. David's church and was a greater worker among the younger men, being the organizer of the Fireside Club, a society which is still flourishing. His death removes from the city one its most substantial citizens, and a great many friends and acquaintances will sympathize with the family in their loss.

Jewtraw Gets His Watch At City Hall

Charles Jewtraw of Lake Placid, international outdoor amateur skating champion, was to be at City Hall this afternoon to receive from the hands of the Mayor the watch presented to him by the city in recognition of his having been the winner of the highest number of points at the recent skating meet. The watch was given him at the close of the last day's racing, but owing to the fact that it was not known until that time who the winner would be, the name was not engraved upon it. The engraving has been completed and the watch is now in the Mayor's hands, and was to be formally handed over this afternoon. Jewtraw, accompanied by his trainer, Peter C. Dube, also of Lake Placid, paid a visit to City Hall this morning and made the appointment for this afternoon. They expect to leave the city this afternoon on the Montreal train.

Most of the skaters returned to the city this afternoon from Moncton, where they had been competing in the Jubilee meet in the railway city. Charles Jewtraw returned on the early morning train. Charles Gorman, who broke the world's record in the 440 event, and Joe Moore left for Halifax, where they will take part in a specially arrange programme of races. The skaters were accompanied by a number of local officials, including D. J. Corr, Martin R. Dolan, Hugh H. McLellan, Fred W. Kelly, W. E. Stirling and T. K. Sweeney. Everett McGowan, professional skater, also came in on the train from Moncton, where he had been a spectator at yesterday's races.

You Can Guess About Your Eyesight or You Can Forget it.

Wise people do neither—they have their eyes examined and KNOW they're right.

Make your appointment NOW.

BOYANER BROS.
LIMITED
Optometrists.
111 Charlotte Street.

Strength and vitality are constantly ebbing away when the human system is in a weak anemic condition. Robust vitality cannot be present when there is a cause for run down conditions. Chiropractic treatment eliminates the cause and restores vitality permanently. See Dr. TALBOT, the expert drugless physician, whose scientific treatment of such troubles has met with phenomenal success.

DR. TALBOT
is at his office, 50 King Square, St. John, every Monday, Friday and Saturday. 'Phone M. 3821.
SPINAL ADJUSTMENTS FOR ALL DISEASES

UNITED CHURCHES THIRD OF WHOLE

Three Thousand Congregations Worship Together Without Formality.

(Montreal Gazette)

That in three thousand of the nine thousand Presbyterian, Methodist and Congregational churches in Canada today union is already an accomplished fact, even if it is not so in name, and that in five years the Presbyterian churches in the rural districts and in the western towns would of necessity become union, were two assertions made by Rev. Dr. R. J. Wilson, of Kingston, Ont., who presented the cause of the pro-unionists before the congregation of Melville Presbyterian Church yesterday morning.

Dr. Wilson advanced three lines of argument for church union, economic—which he considered the least important of the three—greater efficiency in church work, and spiritual benefit. Dealing with the last named, he said:

"The day of denominations has gone unless there is something the denomination can do that the united church cannot do. Unless Presbyterianism, Methodism and Congregationalism, as such, can give a reason for continued existence as a seperate entity within Christianity; can prove that their historical necessity is still a present day dynamic, not to be potentially or actually found elsewhere, or to the same degree elsewhere, there can ultimately be no justification for a continued dividing of forces."

"The move to church union has a religious significance greater than anything else that has happened within the Christian church during the last 100 years," said Dr. Wilson in commencing. He proceeded to outline the different steps taken towards union. The first move, he claimed, was made by Presbyterians, not Methodists, who, in 1899, suggested action to prevent overlapping in mission fields. In 1903 the Presbyterians took the first step towards actual union and worked over a basis of union for five years.

Union Exists Widely.

Union, the speaker declared, was already an accomplished fact in many cases; add all the Presbyterian, Methodist and Congregational churches in Canada together and it would be found that one out of every three had union, although they might not be named such. In British Columbia at the present time there were exactly as many union churches as Presbyterian; in Alberta there were one and a half times as many union as Presbyterian; in Saskatchewan nearly twice as many, while in Manitoba, including the cities, there were less than seventy Presbyterian and 142 union churches. From Orillia to Winnipeg, on three lines of railroad, there were, out of 100 preaching places, only nine Presbyterian churches; all the rest had union in some form. In addition, theological students in several centres were being taught by men irrespective of the latter's denomination, and Methodists and Presbyterians were receiving largely the same courses of training. Seventy-five per cent. of all religious promotion work being carried on among young people was being done co-operatively through the Religious Education Council of Canada, and every Sunday school, Methodist, Presbyterian or Congregational, in Canada today, was using the same literature and lesson books. "If that is not union, it looks very much like it," Dr. Wilson remarked.

"What does it mean? It is the evolution of an emphasis, the vision of a united church and its enormous potential power," he continued.

In dealing with the economic side of the problem, the speaker quoted a prominent anti-unionist as having said: "The economic situation in the rural districts will crowd every church into union whether they want it or not within the next ten years." "Just as every business man has had to cut down his overhead charges to face new world conditions," said Dr. Wilson, "so the church is bound, even from the low ideal of economy, to reduce her expenditures without crippling her work. Union will enable her to do this."

There would be greater economy and increased efficiency so far as church workers were concerned too, he said. As showing the need for better organization, he told of the situation in Saskatchewan, where 500 Methodists and Presbyterians were working among 400,000 Anglo-Saxons and less than 100 workers of all Protesant denominations among an equal number of new Canadians. There was a great need for united action in the foreign mission field. To emphasize the effect of denominationalism abroad, Dr. Wilson told of a boy in Bombay who was asked if he were a Christian. "No," he said. "I'm a Methodist."

"PROS" HAVE WORK-OUT.

The professional skaters now in the city, including Staff, McLean, Lamy and Baptie, worked out in the Arena yesterday afternoon and familiarized themselves with the ice surface which will be the scene of their competitive events this evening and tomorrow. Baptie and Miss Lamb, a noted woman speed and trick skater, attracted much attention in their tryout yesterday. Everett McGowan was to arrive in the city again today at noon from Moncton. McLean, as indoor champion, will defend his world's title. It was said today that Staff has been offered $5,000 a year to represent an American skating concern. There was a large crowd at the rink yesterday to watch the "pros" working out. They are said to be going very fast.

HORSE IS GOOD SAMARITAN TO MAN HE KNOCKED DOWN

London, Feb. 1—(By Mail)—How a horse played the part of good Samaritan toward a man it had knocked down was described by George Carter, a carpenter's foreman, says "The London Daily News."

Employed by the Port of London Authority, Carter went to examine some water-butts on October 3 in a field where a number of horses were grazing and one of them knocked him down.

"I do not think the animal was vicious," Carter said to his daughter, "because after he had rendered me almost insensible he came up to me, licked my face, and that revived me."

"MISS AMHERST" CHOSEN.

Amherst, N. S., Feb. 21.—Miss Emma Baker was chosen "Miss Amherst" at a carnival last night. She is a slight, tall, blonde, a graceful skater and starred for the last two seasons on the Amherst women's hockey team.

Another Sale
Saving--$4.95

Look at the picture, look at the value, $7.50, and now see it at the Sale at $4.95, complete with bowl.

The nicest thing in decorative fruit ever contrived. Keep it away from the youngsters! Or else let them in on the secret. Your guests will never guess the difference—and what a touch of the house ornamental for every day of the year!

The 100 Per Cent Sale

Just as we judged, many are coming to the Sale who couldn't get here before the one week extension—and finding Sale reductions on absolutely everything, new and old alike, sets and separate pieces, together with a convenient purchase plan and 20 to 35 per cent savings.

Open Evenings This Week

J. Marcus
Furniture, Rugs
30-36 DOCK ST.

LATE SHIPPING
PORT OF ST. JOHN.

Arrived Today.

S. S. Hastings County, 2590, from Havre and Hamburg.

Coastwise:—Stmr. Grace Hankinson, 59, Powell, from Westport; tug G. K. King, 81, Golding, from Gardiner's Creek.

Cleared Today.

Coastwise—Stmr. Grace Hankinson, 59, Powell, for Westport.

Sailed Today.

S. S. Commodore Rollins, 963, Angelande, for Havana.

S. S. Dunaff Head, 3698, for the continent.

MARINE NOTES.

S. S. Manchester Corporation is expected to arrive tonight from Manchester.

The Keyingham is due to sail from Grange Mouth for this port with 5,000 tons of coal for interior points.

The New Mexico is due tomorrow from Cardiff with 3,500 tons of coal for the Consumers Coal Company. She will load out with the biggest cargo of flour taken from this port to South Africa since the war, consisting of 28,000 bags.

The Dunaff Head sailed this afternoon for the continent.

The Commodore Rollins sailed this afternoon with potatoes for Havana.

The Melmore Head is due tomorrow from the continent.

The Rathlin Head sailed from Newport on February 17 for St. John.

The Lord Antrim is on her way here via Portland.

The Navarra will finish discharging her cargo of sugar today and will sail to Louisburg to load pig iron for Philadelphia.

The Ripon will dock this afternoon at No. 14 to load potatoes and general cargo for Havana.

The Hastings County arrived off the island last night and will dock today.

The Canadian Harvester is due to arrive tonight from Cuba with sugar.

The Canadian Navigator is due to sail tonight for Cardiff.

PERSONALS

T. Louis McGloan came in on the Montreal train today at noon from Montreal, where he had been during the last week.

W. U. Appleton, general master mechanic of the C. N. R. at Moncton, is in the city today on official business.

J. C. Chesley, agent of the Marine and Fisheries department, left yesterday for Ottawa on official business.

His Honor Lieutenant-Governor Pugsley, returned to the city last night from Fredericton.

Yesterday's Fredericton Gleaner says:—Mrs. Herbert Vroom and Mrs. H. A. McKeown, of St. John, are in the city today attending a meeting of the Provincial Executive of the Independent Order of the Daughters of the Empire which is being held this afternoon. Mrs. J. Royden Thompson, of Rothesay, is also in the city in this connection.

THE LATE HENRY T. BURNS.

The death of Henry T. Burns, which occurred yesterday in the St. John Infirmary, is the second death in the family within a short time. His father, William R. Burns, passed away a few months ago in Toronto. Henry Burns was twenty-three years of age and was known favorably about the city. He was employed with W. H. Thorne & Company as a book-keeper. The funeral will be on Friday morning at 8.45 o'clock from his late residence in Sydney street to St. John the Baptist church. T. M. Burns, secretary of the Board of Health, is an uncle.

For McLellan Cup.

Moncton, N. B., Feb. 21—Several rinks of Moncton curlers left this afternoon for Bathurst to play the Bathurst curlers for the McLellan Cup.

PROBING FREIGHT RATES.

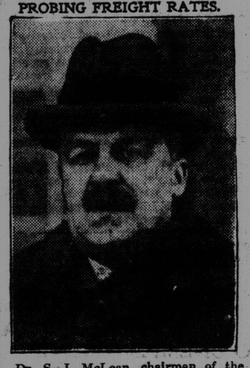

Dr. S. J. McLean, chairman of the commission which is probing the affairs of the Great Lakes grain carriers.

HELPING IN FIGHT AGAINST WHITE PLAGUE

A meeting of representatives of local organizations and societies was held this morning in the Red Cross rooms under the auspices of the Anti-Tuberculosis Association for a private showing of an educational film to be run in local theatres through the week. Rev. A. L. Fleming gave an address on the value of the anti-tuberculosis work.

The film portrayed a case in which one man died in a home and where a social service worker, backed up by a sanitorium for the treatment of the disease, was able to save the lives of others. Rev. Mr. Fleming gave a review of the ravages caused by tuberculosis and of the necessity for its elimination. He stressed the small cost of a sanitorium in relation to the saving it effected in lives, and in money.

There was a good attendance and all those present were enthusiastic over the film and the address.

NOVA SCOTIA MAY SEND DELEGATION TO FEDERAL CAPITAL

Halifax, N. S., Feb. 21.—Forecasting immediate aggressive action towards the adjustment of Nova Scotia's transportation difficulties the board of trade yesterday appointed a committee conversant with the matter, to prepare a brief to be placed before the Government and railway management, and, if necessary, to proceed to Ottawa.

A letter was read from Captain J. E. Masters, Moncton, president of the Maritime Board of Trade, urging the local body to take up with the Government the appointment of a freight expert to look after Maritime Province interests. It was pointed out that action had already been taken and would be continued.

GERMAN FINANCE.

Berlin, Feb. 21.—It is officially stated that conversations between the Ministry of Finance and representatives of several German banks with regard to the proposal internal loan of two hundred million gold marks have resulted in an agreement for the formation of a consortium which will issue three-year treasury bills for public subscription in foreign currency. The bills to the value of fifty million dollars will be guaranteed by the Reichsbank.

SCOTCH COLLIERIES BOOM.

London, Feb. 21.—(Canadian Press.)—Owing to large orders of coal from Germany, the Scotch collieries are booming. More than two million tons of coal have been shipped from Scotland to Germany as an outcome of the French occupation of the Ruhr.

For all hands