MC 2035 POOR DOCUMENT

HARRY LAUDER'S ONLY SON KILLED IN ACTION

Captain John Lauder, only son of the famous entertainer, killed in action "somewhere in France." He bore a strong resemblance to his father.

Effective Work By The Allies

London, Feb. 14—The British Admiralty announces that British naval airplanes have effectively bombed shipping in the harbor of Bruges, Belgium, and brought down a hostile airplane.

London, Feb. 14—The official report from British headquarters in France tonight reads:

"During the day we captured an enemy strong point southeast of Grandcourt and took a few prisoners.

"Another very successful raid was carried out this morning northeast of Arras. We penetrated 250 yards into the enemy's defences, and reached his third line of defences. Two machine gun emplacements and a number of dugouts were captured or destroyed. Many of the enemy were killed in the dugouts, which they refused to leave. We captured forty prisoners and a machine gun Our casualties were very light.

"We also entered the German lines last night on the Somme and northeast of Ypres and inflicted considerable losses.

Paris, Feb. 14—The official communication issued by the war office tonight reads:

"East of Rheims we carried out a surprise attack in the sector of Prosnes. The two artillery detachments were active during the day in the regions of Les Maisons de Champagne and St. Hilaire, and also on the left bank of the Meuse, in the sectors of Hill 304 and Le Mort Homme.

A lecture on Buddhism, one of a series on the history of religion, was given last evening in Centenary church by Rev. W. H. Barraclough.

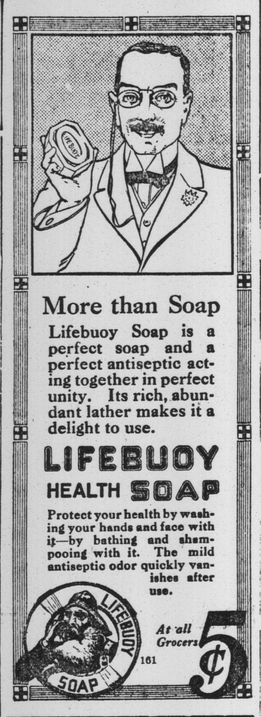

More than Soap

Lifebuoy Soap is a perfect soap and a perfect antiseptic acting together in perfect unity. Its rich, abundant lather makes it a delight to use.

LIFEBUOY HEALTH SOAP

Protect your health by washing your hands and face with it—by bathing and shampooing with it. The mild antiseptic odor quickly vanishes after use.

At all Grocers 5¢

161

BOVRIL gives Strength to Win

Many Comforts For Soldiers

Reports Presented to S. C. A. Show Great Activity During Month of January

Seventeen hundred and sixty-eight dollars and sixty-one cents was the total receipts for the month of January as reported by the treasurer at the monthly meeting of the Soldiers' Comforts Association, held yesterday afternoon in the Centenary church rooms. Mrs. H. A. McKeown occupied the chair. Of the total amount $270.55 was received in response to the special appeal for socks for soldiers. The wool committee reported that 4,072 pairs of socks, 675 pairs of mittens and wristlets, 25 trench caps and seventeen mufflers had been received ready for shipment during January.

Activities of the committee in charge of providing tobacco for the boys in the trenches showed that $257 had been spent for cigarettes during the month, and that the packages had been shipped to the officers of the various New Brunswick units and battalions now at the front.

Numerous reports were heard from the branch circles. The Douglas avenue branch reported 100 pairs of socks, and cash receipts of $64.43. Mrs. W. Shaw reported for the girls' circle, and said that fifty Valentine packages had been shipped to lone soldiers. Mrs. A. W. Fraser, of the West St. John Circle, announced that a fair would be held under the auspices of the circle on February 27 and 28, with a sale of fancy goods.

The Centenary Girls' Circle, through its secretary announced that 58 pairs of socks had been made from association wool, and 36 years had been donated. Seven dozen trench towels were also hemmed.

Members of the Red, White and Blue Circle said they had earned $135 at the fair, $25 of which had been given to the 26th battalion fund.

Other circles that reported were Brookville, 38 pairs of socks; Harmony Circle, 30 pairs, Ingleside Circle, 86 pairs.

The branch at Chipman reported the shipment of 455 pairs of socks and assorted comforts, and the Hampton branch 400 pairs.

Hampton, Sussex, Woodstock, Rothesay, Newcastle Bridge, Mace's Bay, Lawrencetown (N. S.), have made liberal donations during the last month. Yarmouth now has a branch of its own with Mrs. J. L. Lovett as president, and a membership of 148. It has already shipped through the local depot 288 pairs of socks, 18 trench caps, 11 scarfs, 13 pairs of wristlets, and has contributed $20 toward the yarn fund, and $20 for Easter parcels for lone soldiers.

Owing to the congestion at the depot in England many of the parcels sent and registered for Christmas delivery have not yet reached their destination, and acknowledgments have accordingly not yet been made.

GOOD DIGESTION

To be able to eat what you want and to digest it properly is a priceless blessing. Good digestion is not appreciated until you lose it. Then you cannot afford to experiment, for strong medicines are hard on weak stomachs. If you have indigestion do not be persuaded into believing you can cure yourself by the use of pre-digested foods or so called stomach tonics. There is no tonic for the stomach that is not a tonic for every part of the body. It is through the blood that the stomach gets its power to assimilate and digest food, and as the blood goes to every part of the body any improvement in its condition not only results in strengthening the stomach, but every organ in the body. Rich, red blood is absolutely necessary to good digestion. If your stomach is weak and you are troubled with sour risings in the throat, a feeling of pressure about the heart, or nausea after eating, try the tonic treatment with Dr. Williams' Pink Pills. So many dyspeptics have been cured by this medicine that every sufferer from stomach trouble should try it. You will soon know the joy of good digestion and enjoy better health in ot' ways if you give this medicine a fair trial.

You can get Dr. Williams' Pink Pills through any dealer in medicine or by mail at 50 cents a box or six boxes for $2.50 from The Dr. Williams' Medicine Co., Brockville, Ont.

LONG SERVICE RECOGNIZED

A pleasant surprise to Charles Ledford, secretary of Marlborough Lodge, No. 207, Sons of England, was given at the close of the lodge last evening at the regular meeting. Mr. Ledford was called to the front and presented a long service medal and a certificate sent by the supreme lodge of the order in recognition of his faithful services as secretary of Marlborough Lodge, and for his work on behalf of the lodge in St. John. Mr. Ledford has been elected secretary twenty-four times and has not missed a meeting in that time.

The presentation was made on behalf of the supreme lodge by T. H. Carter, supreme vice-president, who spoke of Mr. Ledford's work and other tributes were then paid by the members of Marlborough and other city lodges who were present, there being a large attendance. Mr. Ledford replied suitably.

The medal is a very handsome one, with a ribbon and a gold pendant, the latter bearing the watchwords and the emblem of the order which the certificate expresses the appreciation of the order for the faithful services of Mr. Ledford. As a personal tribute Mr. Carter had the certificate framed and presented in that shape. General congratulations were extended to Mr. Ledford following the presentation.

"The fly is the most dangerous insect known except the mosquito," said the teacher. "The fly walks in filth and then comes into the home, scattering germs which result in sickness. It should be made impossible for the fly to exist. Garbage and filth of all kinds should not be exposed. The houses should be kept screened. If the flies get into the house in spite of the screens they should be killed. Swat them—"

"Whack!" a resounding noise heard throughout the schoolroom made the teacher jump and startled the whole school. The eyes finally centred on Sammy's desk, whence the terrible noise came.

"Sammy, was that you?" the teacher asked with a flash of anger in her eye.

"Yes'm," said Sammy.

"How dare you disturb the school in this way?" she asked.

"I killed a fly," he said.

WOMEN'S AILMENTS

Come From The Heart and Nerves

Young girls budding into womanhood who suffer with pains and headaches, and whose face is pale and blood watery, will find Milburn's Heart and Nerve Pills build them up.

Women, between the ages of 40 and 50, who are nervous, subject to hot flashes, feeling of pins and needles, smothering feeling, shortness of breath, palpitation of the heart, etc., are tided over this trying time of their life by the use of this remedy.

Milburn's Heart and Nerve Pills have a wonderful effect on a woman's system making pains and aches vanish, bringing color to the pale cheek and sparkle to the eye.

The old, worn out, tired out, languid feelings give place to strength and vitality, and life again seems like living.

Mrs. Alfred Winter, Castor, Alta., writes: "I would like every woman who is suffering from nerves or heart trouble to know how much Milburn's Heart and Nerve Pills have helped me. For two years I kept a hired girl, and was doctoring all the time. After having taken four boxes of your pills I am able to do all my own work. I would especially recommend them to women between 40 and 50, as at that time they are more liable to be far from well. One of my neighbors knows how they helped me, and she is now using them."

Milburn's Heart and Nerve Pills are 50c., or three boxes for $1.25, at all dealers or mailed direct on receipt of price by The T. Milburn Co., Limited, Toronto, Ont.

This Frees Your Skin From Hair or Fuzz

(Toilet Tips.)

The method here suggested for the removal of superfluous hair is quick and certain and unless the growth is extremely stubborn, a single application does the work. Make a stiff paste with some powdered delatone and water; apply this to the hairy surface and after about 2 minutes rub it off, wash the skin and the hairs are gone. To avoid disappointment, be sure your druggist sells you delatone.

TO INVESTORS

THOSE WHO, FROM TIME TO TIME, HAVE FUNDS REQUIRING INVESTMENT MAY PURCHASE AT PAR

DOMINION OF CANADA DEBENTURE STOCK

IN SUMS OF $500 OR ANY MULTIPLE THEREOF.

Principal repayable 1st October, 1919.

Interest payable half-yearly, 1st April and 1st October by cheque (free of exchange at any chartered Bank in Canada) at the rate of five per cent per annum from the date of purchase.

Holders of this stock will have the privilege of surrendering at par and accrued interest, as the equivalent of cash, in payment of any allotment made under any future war loan issue in Canada other than an issue of Treasury Bills or other like short date security.

Proceeds of this stock are for war purposes only.

A commission of one-quarter of one per cent will be allowed to recognized bond and stock brokers on allotments made in respect of applications for this stock which bear their stamp.

For application forms apply to the Deputy Minister of Finance, Ottawa.

DEPARTMENT OF FINANCE, OTTAWA,
OCTOBER 7th, 1916.

Civic Welcome For Soldiers

Officers of 228th. And 233rd. Entertained By Mayor And Commissioners — News of The Soldiers

The real grip of friendship of the Loyalist city was extended the officers of the 228th North Bay (Ont.) battalion and the 233rd Edmonton (Alta.) battalion last night at the civic banquet held at Bond's restaurant.

Mayor Hayes presided and Lieut.-Colonel A. H. Powell, A. A. G., New Brunswick command, represented the staff of this province. The city commissioners were also present. After The King had been toasted the toast to The Visiting Battalions was proposed by Commissioner McLellan in a neat speech. Lieut.-Colonel Earchman replied on behalf of the 228th battalion, expressing his great appreciation of the treatment that he and his men had been accorded since coming to this city. He said that nowhere had the 228th received such a rousing reception as in the Loyalist city and he spoke for his officers and men when he said that as fighting men they could only extend to the city and its people their sincere thanks.

Major Malhoit, the officer commanding the 233rd Edmonton battalion, spoke for his unit. He reiterated the statements made by the preceding speaker. Coming to St. John, an English-speaking city, a battalion of French-Canadians, his unit had been greeted with open arms on all sides. This spirit, he believed, would do much to cement the bonds of imperialism in Canada. He then gave a stirring account of the journey of his unit from Edmonton to St. John, which was crammed full of thrilling incidents. His Worship Mayor Hayes, in a brief speech, again welcomed the units to the city. Walter Pidgeon rendered a solo which was heartily applauded an dthe pipers of the 236th battalion gave several selections.

A concert for the 257th Battalion was held last night in the naval recruiting rooms in Prince William street by the members of the Y. W. P. A. of this city. Miss Lois Grimmer was convenor of the committee and a large number of men of the railway construction battalion were also there. The programme was as follows: Solo, Harry McFadders, 257th Battalion; solo, Mrs. Murray Long; solo, Miss Madeline DeSoyres; solo, Miss Stamers; solo, Miss Brown; solo, Petty Officer Riley, R. N. C. V. R.; address, Lieutenant-Colonel Guthrie; address, Captain J. A. Mulcahy. At the close of the entertainment refreshments were served.

The 165th Entertained

The West Side Field Comfort Circle entertained several members of the 165th battalion last evening in Odd Fellows Hall, West St. John. Mrs. E. A. Young, president of the circle, welcomed the boys and then an informal programme was carried out. Miss Ross gave a reading and Miss Lorne Waring several dances

Diet Kitchen

The Women's Canadian Club who have been responsible for many activities at the Military Hospital, have lately furnished a diet kitchen where the food for the soldiers on special diet will be prepared. Four ladies have volunteered to look after this and are at the hospital from 10 o'clock a.m. until 6 p.m.

To Be Construction Unit

That the 228th North Bay, Ont., battalion, under command of Lieut.-Colonel Earchman, has turned into a construction battalion is a report in military circles and emanates from an authoritative source. The officers of this unit, including the officer commanding, are practically all civil engineers and railway construction men. The members of the unit are generally glad that this change is to go through as their chances to cross to France as a unit are much greater as a construction battalion than as an infantry unit.

Eleven Recruits

Eleven recruits were secured in the city yesterday. They were: Albert Orde, Charles T. Brown, St. John; William F. Hill, Chatham; Charles E. Boyd, St. John, A.S.C.; Arthur Dean, Norman McDonald, St. John; Henry W. Boyd, Nashwaaksis, Canadian Engineers; David Dregoine, Broadlands, 65th battery; James A. Amburg, St. John; J. Gorman, Dartmouth, No. 9 Siege battery; Joseph A. Dub, Edmonton, 165th battery.

To Forestry Company

Information was received in the city yesterday to the effect that Lieutenant Ronald Harrington of this city had been appointed as an officer in the new forestry company that is being raised by Major S. H. Jones of Apohaqui. It is the intention of Lieutenant Harrington to raise a platoon in St. John county.

The Politest People on Earth

The Roumanians are one of the handsomest races in Europe, but that (says a correspondent of the Daily Telegraph) again is only a part of their fascination. Some enthusiast has said that the ladies of Bucharest "combine the beauty of the Hungarian, the grace of the Austrian, and the wit and style of the Parisian. But still we have not all the truth. It is the distinction and kindliness of the manners of Bucharest which mark it out among the cities of the world. No one ever found there anything but courtesy. Many have pronounced the people the politest on earth and the politeness is not a matter of civility or readiness to oblige, but a high-bred distinction of manner.

MADE IN CANADA

Bread is the cheapest food known. Home bread baking reduces the high cost of living by lessening the amount of expensive meats required to supply the necessary nourishment to the body.

REFUSE SUBSTITUTES.

E.W. GILLETT COMPANY LIMITED
WINNIPEG TORONTO ONT. MONTREAL

Studebaker
Established 1852

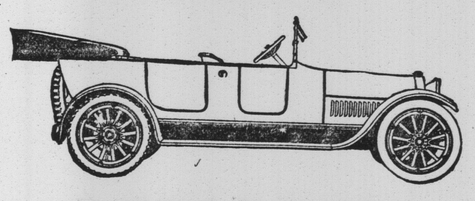

DURABILITY

One thing that adds excess value and life to the Series 18 FOUR and SIX is the special steels used in the manufacture, made to Studebaker's own specifications especially for Studebaker cars.

Another is the scientific heat treatment of vital parts, like gears, axles, axle shafts, etc., which makes them stronger, longer-wearing, and permits lighter weight with increased strength.

A third is the absolute accuracy of Studebaker manufacturing processes, and the resulting perfect fit and alignment of all parts, and perfect balance of motor parts and the entire car, reducing friction and wear to the very lowest point.

This is why Studebaker Cars "stand up," give continuous service month after month, year after year, with low up-keep cost. This is why a Studebaker in the end is one of the most economical cars in the world to buy.

Let us give you a demonstration.

"Made in Canada"

40-H P., FOUR $1295
50-H. P., 7-Passenger SIX 1595
F. O. B. Walkerville

J. CLARK & SON, LIMITED,
E. P. Dykeman, Local Manager
ST. JOHN, N. B.

Another Cup, Please!

A compliment the lady of the house may be sure of when she uses KING COLE TEA---and what woman does not like to have her tea appreciated!

KING COLE'S rich, mellow flavor gives the finishing touch to an enjoyable repast.

"You'll like the flavor"

KING COLE TEA

Mutt and Jeff—Jeff Was Showing Undue Speed. By "Bud" Fisher

(COPYRIGHT, 1916, BY H. C. FISHER. TRADE MARK REGISTERED IN CANADA.)