The Haras National Company

UNDER THE AGREEMENT WITH THE PROVINCE OF QUEBEC TO PROVIDE AGRICULTURAL SOCIETIES WITH STALLIONS.

NORMAN, PERCHERON, BRETON AND CLYDESDALE STALLIONS

PROFITABLE TERMS.—SALE OR RENT.

45 Prizes and Diplomas for 1891 and 1892 in the Provinces of Quebec, Ontario and Manitoba.

Stables at Outremont, near Montreal. *Offices : 30 St. James St.,* Montréal

Season of 1892 : Number of services :

Napierville : 70.—Gaspé : 107.—Missisquoi : 79.—Vaudreuil : 37.—
Chicoutimi : 37.—Three-Rivers : 55.—Bellechasse : 59.—
Montreal : 104.—Ottawa . 106.—Nappan . 96—
Brandon : 39.—Indian Head : 63—
Agassis : 27.

Percentage of colts born in 1892 from the Haras National Stallions 70.74 %
Percentage of colts, 1892, Haras of France . . . . . 54 %
Percentage of colts, 1892, Haras of Germany 53.30

AUZIAS-TURENNE,
Man. Director.

PROPERTY FOR SALE OR TO EXCHANGE

Situated in one of the finest and most salubrious localities in the island of Montreal, on the south-west part of the mountain, in the municipality of Notre Dame de Toute-Grace . containing 24,500 feet in superficies. To be given in exchange for a property lying on some well situated shore and in the neighbourhood of a railroad. For further information please address to

ALPHONSE DUBORD,
No. 1708 Notre Dame Street.

The Huntingdon Agricultural Implement Works

Having bought out Messrs. P. K. DEDERICK & CO'S. Branch Factory in Montreal with Plant and Stock and move to our works here. We are now prepared to Manufacture and Sell under Special Royalty

P. K. DEDERICK'S PATENT HAY PRESSES,

Made in every Style in Wood Frame and Steel Cases. Also Repairs from their original Patterns.

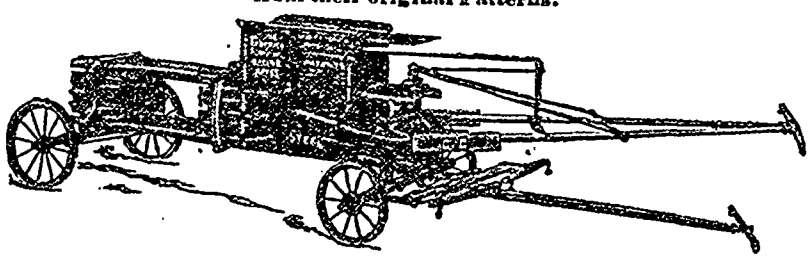

Having also bought out the Dominion Wire Manufacturing Co's Bale Tie Plant with the transfer of that portion of their business, we are now prepared to supply all Styles of Bale Ties made from the Best Steel Wire.

BOYD & CO.,
Proprietors, Huntingdon, Que.

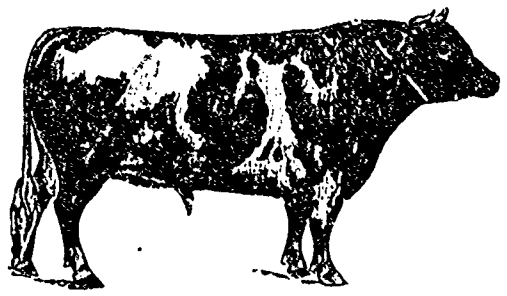

BEAUBIEN FARM,

OUTREMONT, MONTREAL.
25 PRIZES Montreal Exhibition 1891 92

To Societies of Agriculture and Farmers desirous to improve their stock, we offert pure *bred registered*

AYRSHIRE CATTLE, Bulls, Cows, Calves, all choice Stock

PURE BRED REGISTERED

BERKSHIRE AND IMPROVED CHESTER WHITE

The Chester White is known to be invulnerable to pigs' cholera.

Pure Bred PLYMOUTH ROCK—Improved breed COCKS, HENS, CHICKENS, EGGS.

HOT-BED PLANTS OF ALL KINDS SHIPPED TO ORDER BY EXPRESS C. O. D.

APPLY TO **JOSEPH BEAUBIEN, 30 St. James, Montreal.**

FOR SALE

A SPLENDID FARM AT MONTEBELLO

COUNTY OF OTTAWA, P.Q.

At half a mile from the C. P. R. Station, distant two and a half hours from Montreal, and one and a half hour from Ottawa. This Farm consists of 200 acres of an excellent soil and contains a Barn-Stable, a Pig-Sty Silos, a Dairy. All these buildings are in First Class condition and can compete with the best in the Province.

BESIDES —40 Heads of Cattle (Ayrshires, Canadians and crossed). ALL GOOD MILCH-COWS. Chester White Pigs. A Stallion St. Laurent a Breed. Farm Horses. Binding and Mowing Machines, &c., &c. Cream Separator. **MILK TRADE WITH MONTREAL PROSPEROUS.** Apply to

H. BOURASSA, Montebello, P.Q.

Montreal Exposition Company

THIRD PROVINCIAL EXHIBITION

Agricultural and Industrial Fair

Monday 4th to Saturday 9th September 1893

All exhibits complete from opening. Splendid Show of Live Stock. Grand Horticultural Show. Agricultural and Dairy Products. Machinery and Manufactures. Working Dairy.—Silo in operation.

SPECIAL ATTRACTIONS

Grand Spectacular Pyrotechnic Display "The Burning of Moscow". Fireworks. Music. Horse and Pony Races. The Imperial Japanese Troupe.

Admission : 25c. Open to the World.

For all information apply to

S. C. STEVENSON,
Manager and Secretary.

76 St. Gabriel.

1893.

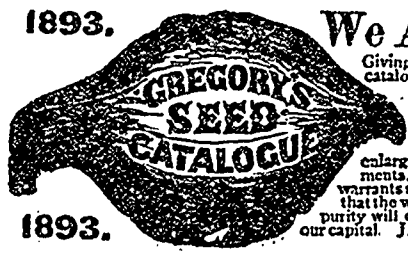

1893.

We Are The Only Firm

Giving to customers cash discounts on orders. We also catalogue that best of all bush beans, the Warren, and that best of all early peas, the Excelsior. No other Seed Catalogue, of America or Europe, contains so great a variety of several of the standard vegetables, and, in addition, are many choice varieties peculiarly our own. Though greatly enlarged in both the vegetable and flower seed departments, we send our catalogue **FREE** to all. The trees warrants still hold good, and our customers may rely upon it that the well earned reputation of our seed for freshness and purity will continue to be guarded as a most precious part of our capital. J. J. H. GREGORY & SON, Marblehead, Mass.