## Dog and Horse.

The man who would like to win, must have the blind nose.

Always getting things down to a fine point—the needle magnet.

Which gentle feeling? says Thoughtful, and gentle feeling half it, Thoughtful, too.

It is the man with dark hair, who talks most velocity of the thermal fluids of the.

Some to show accomplishing, must get up early in the morning.

The most dangerous of all fishery is the very common kind that we believe upon common.

When parties go out for a pleasantly sailing, he always wants a quarter-in or two about him.

How many grains of common sense go to one ounce? How many ounces of common go to one dram?

"Pat, have you seen a stray pig this morning?" "Shure, an how shall I tell a stray pig from any other, sir?"

"Isn't your husband a little hasty?" asked one lady of another, in a street yesterday. "Then isn't a bald hair in his head," was the hasty reply of the wife.

"I stand upon the soil of freedom," cried a candidate for the council the other night, "this" (stamping his shoe maker) "you stand in a pair of boots that have never been paid for."

"Mamie," said a mother to a little six year old, "if I was a little girl like you I would pick up all these chips." "Well mamma," said the little one, "ain't you glad you are not a little girl?"

They were standing in front of her gate, having just returned from a dance. His right arm was coupled in holding her up, while his shawl furnished a rest for her little head. And they were watching the bright and glorious moon. It was the same old moon which had looked down on so many similar scenes, but somehow it had a different appearance to-night. It influenced the young man to such a degree, that he said: "With what refulgence does bright Luna shed her rays upon all inanimate creation, weaving weird, fantastic shadows among the leafless trees, and spreading a silvery glory over all. Do you observe the magnificent effect, Mamie?" "Yes indeed Henry," she returned; "and did you see that Jen Clemens at the dance? She had on last winter's dress, made over; and she's worn that blue waist ever since I am remember. I never saw such a looking thing." Henry gasped.

## Fashion Notes.

The princess dress, which gives the desired plainness in front, is very fashionable this season.

Stockings in one solid color including light blue lavender, and cardinal red, are very popular.

White muslin and crepe lisse scarfs, edged with lace or embroidered, are worn around the neck.

A tunic or polonaise, which has become quite fashionable, is of black cashmere trimmed with perpendicular stripes of black braid.

For common dresses and school dresses where plaids are combined with black, the black may be of mohair or alpaca, and is quite as stylish as silk.

Black velvet underskirts are very fashionable. When worn with a long over-dress, one or two flounces of velvet on a silk skirt serve the same purpose.

A display is made at some furnishing stores of small, colored cashmere morning shawls, with silk embroidery in the corners and around the edges.

Alpaca suits seem to be gaining in popularity, and will divide the honors this season with the old black silks which have so long served for dresses of common use.

Veils fastened at the back of the hat and tied loosely around the neck, sash as were worn so much during the summer, promise to be popular again this season.

## Our Sphinx.

By Uncle Ed.

December, 22.

DROP LETTER PUZZLE,

P—A—I—R—S—.

PUZZLE WORD.

Five hundred begins it,
Five hundred ends it,
Five in the middle is seen;
The first of all letters,
The first of all figures
Take up their station between.

METAGRAM.

Entire I am a European country, Behead me, and I am suffered by many. Subtract one letter, and I am small but useful. Add one letter, and I am a kind of tree. Now change my first letter, and I am a number. Change it again, and I grow on many a wall. Again change my head, and I am a drink Again, and I am a mark. Once again, and I am something to pay.

DOUBLE ACROSTIC.

An ancient implement of warfare. The best thing in any house. Everything. To murder. Belonging to the head. The initials will name an eminent statesman, and the finals another.

CHARADE.

You'll find that I am all my first,
Now this I cannot hide;
My second oftimes is found
When those we love have died.

My whole in accents low and sweet
By lover oft is heard,
When he his sweetheart has just asked
To say a little word.

ANSWERS TO OUR SPHINX.

Dec. 8.

Enigma—Carpet.

Decapitations—1 Larch, arch, arc, car, Carl. 2. Hearth, earth, heart, hear, ear.

Transpositions—1 Vittoria. 2 Interman. 3 Culloden. 4 Dettingen. 5. Malplaquet. 6 Vernueil, 7. Towton. 8. Blorcheath.

INCOMPARABLE.

Buffalo, N. Y., February, 1873.

James I. Fellows, Esq.—*Dear Sir:* Please forward another lot of your Syrup of Hypophosphites (not being able to procure this), but they do not compare with yours, which I think is the best medicine for the nervous system I ever used

I will aid you all I can personally and through the press, as I believe it cannot be too generally known.

Yours truly, W. T. HORNER,
*Editor and Publisher of Buffalo Journal.*

The huge, drastic, griping, sickening pills, constructed of crude, coarse and bulky ingredients, are fast being superseded by Dr. Pierce's Pleasant Purgative Pellets, or Sugar-Coated, Concentrated Root and Herbal Juice, Anti Billious Granules—the "Little Giant" Cathartic or *Multum in Parvo* Physic. Modern chemical science enables Dr. Pierce to extract from the juices of the most valuable roots and herbs their active medicinal principles, which, when worked into little Pellets or Granules, *scarcely larger than mustard seed*, renders each little Pellet as active and powerful as a large pill, while they are much more palatable and pleasant in effect.

Dr. Ira A. Thayer, of Baconsburg, Ohio, writes: "I regard your Pellets as the best remedy for the conditions for which you prescribe them, of anything I have ever used, so mild and certain in effect, and leaving the bowels in an excellent condition. It seems to me they must take the place of all other cathartic pills and medicines.

Lyon & Macomber, druggists, Vermillion, D. T., say: "We think they are going to sell like hot cakes as soon as people become acquainted with them, and will monopolize the pill trade, as those that have used them like them much better than large pills.

## About Women.

—Chicago has 700 inhabitants.

—Millionaires don't have "fall ladies" because fashion.

—Mrs. Col. Tom of Shoddyhill is the richest widow in America.

—Boston is all run over by female lecturers who are good looking and extraordinarily sense and literary.

—Only Faithful editors families not to worry until they are twenty-five years old. They never die—unless they get a

walk Walton, but no one can he found to out-talk Susan B. Anthony. She still spitters out 197 words per minute.

—A Wyoming woman started as a milk peddler two years ago and is now worth $30,000. Thereupon piles of fellows leaning over the barnyard gate calling her an angelic milk-maid.

—Miss Kimberly, a poor music teacher of Newark, N. J., wrote the very popular Sunday school hymn, "I want to be an angel." It is only fair that she should thus be known. She made no money on the piece.

—The South Carolina girl who was determined to marry an Italian count rebelled to her parents the other day, leaving quite many of grinding said Italian count's hand-organ.

—The New York *Sun* thinks Bessie Turner's novel "A woman in the Case," will not establish him (Joe Howard) even in the fourth rank as a novelist. Mr. Howard is advised to abandon fiction, except in the newspaper line.

Warland Communion.—It is urged by some that English trade has gained largely by the Franco-German war, and that she has been serving both belligerents to the great advantage of her commercial interest; but official statements prove that such has not been the case. But it is true that the sales of the "Canadian Pain Destroyer" are rapidly increasing, and gaining the confidence of the public, for curing coughs, colds, rheumatism, neuralgia, summer complaints, &c. For sale by all Druggists and country dealers. Price 25 cents per bottle.

Nor Quite So.—"It is among the most savage and debased tribes only that the condition and comfort of the female have been neglected," but we believe there are many in civilized countries who are guilty of the same neglect, here all may avail themselves of the use of an article which has done more than anything else heretofore known to improve the condition and relieve the suffering of the horse. Those who will not use it will be the losers, their horses the sufferers: to avoid both use "Darley's Condition Powders and Arabian Heave Remedy," and you will be satisfied with the result. Remember the name, and see that the signature of Hurd & Co., is on each package. Northrop & Lyman, Toronto, Ont., proprietors for Canada. Sold by all Medicine Dealers.

Read This Twice.—Five to thirty drops of Thomas' Eclectric Oil, will cure common Sore Throat. It never fails in Croup. It will cure a Cold or Cough in twenty-four to forty-eight hours. One bottle has cured Bronchitis of eight years standing, recent cases are cured in three to six days. It has restored the voice where the person had not spoken above a whisper in five years. As an outward application in all cases of pain or lameness, nothing like it has ever been known. One bottle will cure any case of Lame Back or Crick in the Back. For diseases of the Spine and Contraction of the Muscles it is unequaled. In Rheumatism or any other pain the first application does you good. It stops Ear Ache and the pain of a Burn in three minutes and is altogether the best and cheapest medicine ever offered to the people—the cheapest, because it takes so little to do you good. It is composed of six of the best oils known, and nothing but oils. It is worth its weight in gold. Why not buy it to-day?—A. S. Hay Stockers, an extant postmaster, Arthurtsville P. O., writes:—"Thirty-ten years ago I was seized by a violent attack of Rheumatism in the head, from which I have nearly constantly suffered. After having used "Thomas' Eclectric Oil" for nine days, neither the forehead, I have been completely cured and have only used half a bottle. This I can certify under oath if you wish."—Rev. J. Mallory, Wyoming, P. P. writes: "Dr. Thomas Eclectric Oil cured me of Bronchitis in one week. Dear'ns all over the country say, "We have never sold a medicine that has given such complete satisfaction as this"

Sold by all medicine dealers. Price 25 cts.

S. N. Thomas, Phelps, N. Y

And Northrop & Lyman, Toronto, Ont. Sole Agents for the Dominion.

Horse—*Eclectric*—Selected and Electrized

## Special Notices.

It is not what you eat but what you digest that makes you strong. Unless food taken is perfectly digested, assimilated and converted into pure blood, general nervous and physical prostration inevitably must; the whole system is impoverished; degeneration of the organs and tissues follows, and if there be hereditary predisposition to scrofula or consumption it will surely be developed and the constitution gradually broken down. The foundation of good health and a sound mind is a vigorous stomach and perfect nutrition. Dr. Wheeler's Compound Elixir of Phosphates and Calisaya is Nature's own remedy for derangements of the digestive organs, purely physiological, harmless, and positively certain to restore nervous and muscular force.

## The State Line.

THE MAGNIFICENT

NEW STEAMERS

Of this Line sail regularly from Pier 36, North River, New York,

BETWEEN

New York, Glasgow,

AND LIVERPOOL,

Calling at Belfast, Ireland,

Unsurpassed Accommodations for both

Cabin & Steerage Passengers

Parties sending for their friends in Great Britain, Ireland, Sweden, Norway, Germany or France should call upon a Guibline Agent before purchasing tickets elsewhere as the through connections by this Line are so selected, the Routes the Shortest and Most Expeditious, that it is impossible to go wrong. For day of Sailing and further particulars apply to

Agents, 32 Broadway, N. Y.

Or to

R. Recliff, Goderich, Ont.

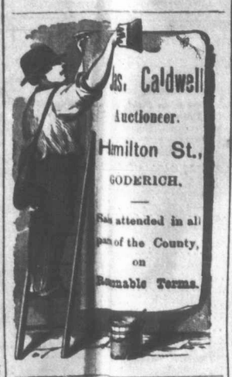

Wm. Caldwell

Auctioneer.

Hamilton St.,

GODERICH.

Will be attended in all parts of the County, on Reasonable Terms.

PHILONOBLE,

MERCHANT TAILOR,

HAMILTON STREET,

GODERICH,

Has on hand the best assorted stock of

Cloths, Tweeds, &c. &c

I hope from long experience in the trade and keeping the best of workmen, to receive a share of support of my friends and the public.

Clothing made to Order

on the shortest notice and guaranteed to fit. Call and inspect the stock.

2 doors East of W. Acheson's harness shop.

1489ly

## Special Notices.

Every Druggist, General Dealer and Merchant in the Dominion of Canada and United States, should secure the agency of this new and valuable and by a merely active agent of the Dominion Company, Mr. Epps has secured our Canadian Agency, with a view to many lucrative sales. It is by the judicious use of such articles of diet that a constitution may be gradually built up until strong enough to resist every tendency to disease. Hundreds of subtle maladies are floating around us, ready to attack whatever frame is weakest. We can escape many a fatal shaft by keeping our blood properly nourished and our frames well fortified with pure blood and a properly nourished frame." Civil Service Gazette. Made simply with boiling water or milk. Each packet is labelled: James Epps and Co., Homœopathic Chemists, 48, Threadneedle Street and 170, Piccadilly, Workshops Victoria Parade Hackney, Street Adj. Cambridge Town, London.

Canadian Pain Destroyer.

As a family medicine, it is well and favorably known, relieving thousands from pain in the *Side, Back and Head, Coughs, Colds, Sore Throat, Sprains, Bruises, Cramps in the Stomach, Cholera Morbus, Dysentery, Bowel Complaints, Burns, Scalds, Frost Bites, &c.*

The Canadian Pain Destroyer has now been before the public for a length of time, and wherever used it has never failing in a single instance to give permanent relief when timely used, and we have never known a single distribution, where the directions have been properly followed, but on the contrary, all are delighted with its operations, and speak in the highest terms of its virtues and magical effect.

We speak from experience in the matter, having tested it thoroughly; and therefore those who are suffering from any of the complaints for which it has recommended, may depend upon it being a sovereign Remedy.

The astonishing efficacy of the Canadian Pain Destroyer in curing the diseases for which it is recommended and its wonderful effects in subduing the torturous pains of Rheumatism, and in relieving Nervous Affections entitle it to high rank in the list of Remedies. Orders are coming in from Medicine Dealers in all parts of the country for further supplies, and each testifying as to the universal satisfaction it gives.

The Canadian Pain Destroyer never fails to give immediate relief. All Medicine Dealers keep it as Physicians order and use it; and no family will be without it after having tried it.

Price, only Twenty-five Cents per bottle.

Sold in Goderich, by Geo. Cattle, F. Jordan & J. Bond; Gardiner & Co. Bayfield; Jas. Benthum, Rogerville; J. Pickard, Exeter; G. W. Berry, Lucknow; J. M. Roberts, Dungannon.

The Great Female Remedy

Job Moses' Periodical Pills

This invaluable medicine is unfailing in the cure of all those painful and dangerous diseases to which the female constitution is subject. It moderates all excess and removes all obstructions and, easily cures many of the complaints to married ladies it is peculiarly suited. It will, in a short time, bring on the monthly period with regularity.

In all Cases of Nervous & Spinal Affections, Pain in the Back and Limbs, Fatigue or slight exertion, Palpitation of the heart, Hysterics, and Whites, these Pills will effect a cure when all other means have failed, and although a powerful remedy, do not contain iron, calomel, antimony or anything hurtful to the constitution.

Full directions in the pamphlet around each package, which should be carefully preserved.

On moss, new York, sole proprietors.

1.00 and 125 cents for postage, enclosed to Northrop & Lyman, Newcastle, Ont., general agents for the Dominion, will insure a bottle containing over 50 pills by return mail.

NORTHROP & LYMAN

Toronto,

General Agents for Canada

Sold in Goderich by Geo. Cattle, F. Jordan & J. Bond; Gardiner & Co. Bayfield; J. Benthum, Rodgerville; J. Pickard, Exeter; G. W. Berry, Lucknow: & J. M. Roberts. Dunkannon.

"FOR THE BLOOD IS THE LIFE."

CLARKE'S

WORLD FAMED

BLOOD MIXTURE.

Trade Mark,—"Blood Mixture."

THE GREAT BLOOD PURIFIER & RESTORER.

For cleansing and clearing the blood from all impurities, cannot be too highly recommended.

For Scrofula, Scurvy, Skin Diseases, and sores of all kinds it is a never-failing and permanent cure.

Cures old Sores.
Cures Diseased Sores on the Neck.
Cures Ulcerated Sore Legs.
Cures Blackheads, or Pimples on the Face.
Cures Sore Scurvy Sores.
Cures Cancerous Ulcers.
Cures Blood and Skin Diseases.
Cures Glandular Swellings.
Clears the Blood from all impure Matter,
From whatever cause arising.

As this mixture is pleasant to the taste, and warranted free from anything injurious to the most delicate constitution of either sex, the Proprietor solicits sufferers to give it a trial to test its value.

Thousands of Testimonials from all parts

Sold in Bottles, 1 dollar each, and in Cases, containing six times the quantity, 4 dollars each—sufficient to effect a permanent cure in the great majority of long-standing cases. BY ALL CHEMISTS and PATENT MEDICINE VENDORS throughout the world.

Sole proprietor, F. J. CLARKE, Chemist, APOTHECARIES' HALL, LINCOLN, ENGLAND.

Sold in England by all Wholesale Patent Medicine houses.

Wholesale Agents for Provinces of Ontario and Quebec:—EVANS, MERCER & CO., MONTREAL.

Mailed to any address on receipt of P. O. O.

1485-1y

Beware of Counterfeits.

For the protection of the Public of British North America, I deem it my duty to state that my Pills and Ointment are neither manufactured nor sold in any part of the United States.

Each Pot and Box bears the *British Government Stamp*, with the words, "Holloway's Pills and Ointment, London," engraved thereon. On the label is the address, 533, Oxford Street, London.

This notice has become necessary, in consequence of vile and spurious imitations of 'Holloway's Pills and Ointment,' being fabricated at 78, Maiden Lane, New York, by parties styling themselves "Holloway & Co.," with assumed trade mark, thus—

Unprincipled vendors can obtain this trash at a very low price, and so deceive you by selling the same for my genuine Holloway's Pills and ointment, which are manufactured only at 533 Oxford Street, London.

Persons who may be so deceived will be pleased to communicate with me.

Many respectable Firms in the British Provinces, who obtain my medicines direct from here, have very properly suggested that I should, for the benefit of themselves and the public, insert their names in the papers, that it may be known that my medicines can be had genuine from them.

The following is a list of the Firms alluded to; and I particularly recommend those who desire to get my medicines to apply to some of the Houses named:—

Evans, Mercer & Co., Montreal.
Messrs. Avery, Brown & Co., Halifax, N. S.
Messrs. Forsyth & Co., Halifax, N. S.
Messrs. T. B. Barker & Sons, St. John, N. B.
Apothecaries' Hall Co., Charlotte Town.
Messrs. Langley & Co., Victoria, B. C.
Messrs. Moore & Co., Victoria, B. C.
Dr. John Pallen, Chatham, N. B.
Messrs. Munro & Co., Montreal.
Messrs. J. Winer & Co., Hamilton, Ont.
Mr. B. J. Ross, Toronto.
Mr. A. Chipman Smith, St. John, N. B.
Mr. John Bond, Goderich, Ont.
Messrs. Elliot & Co., Toronto.
Mr. J. Chaloner, St. John, N. B.
Messrs. Hanington Bros., St. John, N.B.
Mr. R. S. Priddy, Windsor, Ont.
Mrs. Orpen, Morden, N. S.
Mr. George C. Hunt, Jun., Fredericton, N. B.
Mr. W. H. Thompson, Harbor Grace, N. F.
Mr. J. M. Wiley, Fredericton, N. B.
Messrs. W. & D. Yuile, Montreal.
Chas. I. Davies, Fredericton, N. B.

The medicines are sold at the lowest wholesale prices, in quantities of not less than £20 worth—viz., 8s. 6d., 22s., and 34s per dozen boxes of Pills or pots of Ointment, for which remittances must be sent in advance.

Chemists and other vendors of Holloway's genuine Pills and Ointment may have their names inserted in the local papers if they will please apply here—

THOMAS HOLLOWAY.
533, Oxford Street, W. C.,
London June 1st. 1875.

WYOMING MONTHLY

LOTTERY

Legalized by act of Legislature. $75,000 in Cash Prizes. 6 chances to 12. Tickets $1 each or 6 for $5, leaving $5 to be deducted from the Prizes after the drawing. Address, J. M. GATTRE, Laramie City, Wyoming.

1494-3mos

FOR SALE.

PLASTERING PAPER.

*A complete substitute for Lath and Plaster.*

With this material a house can be finished at once, without loss of time by any adherents of plasterers or lath, and any person can put it on.

SHEATHING PAPER

A SURE PROTECTION FROM Damp or Cold when used under the Siding.

CARPET PAPER.

For putting in place of carpets. A sure preventative from moths and vermin. Sheriff's durability a hundred fold.

ALL FOR SALE BY

GEO. H. PARSONS,

CHEAP HARDWARE,

1492 tf GODERICH.

Dr. Hayward's

NEW DISCOVERY

(PATENTED 1872.)

The Treatment and Mode of Cure.

HOW TO USE SUCCESSFULLY,

with safety and certainty, in all cases of weakness from or nervous, physical collapse, low spirits despondency, languor, exhaustion, muscular debility, loss of strength, appetite, &c., &c.,

WITHOUT MEDICINE.

THE NEW MODE

restores and revives the failing functions of life and thus imparts energy and fresh vitality to the enfeebled and shattered constitution, and may fairly be termed

The Fountain of Health

THE LOCAL AND

NERVINE TREATMENT,

imparts tone and vigour to the nervous system, and possesses highly re-animating properties, acting as a tonic on the secretions and functions so speedily manifested, and in all cases of debility, nervous depression, palpitation of the heart, trembling in the limbs, pains in the back, &c., resulting from over-taxed energies of body or mind, &c.

*Printed instructions, with pamphlet and diagrams (from mechanical and medical points),*

DR. HAYWARD, M.R.C.S. L.S.A.

14 York Street, Portman Square, London, W. N.B.—For qualifications, vide "Medical Register

Sheriff's Sale of Lands.

County of Huron To Wit } By virtue of a Writ of Fieri Facias issued out of Her Majesty's County Court of the County of Huron and to me directed against the Lands and Tenements of Daniel McKinnon at the suit of John Livingstone, I have seized and taken in Execution all the right, title and interest of the said defendant in and to the South half of lot number Five in the thirteenth concession of the Township of Stephen. Which Lands and Tenements I shall offer for sale, at my office in the Court House, in the Town of Goderich, on Saturday the twenty-ninth day of January next at the hour of 12 of the clock noon.

ROBERT GIBBONS.

Sheriff's Office, Goderich, Sheriff C.P.

20th Oct. 1875. 1466

DANIEL GORDON,

CABINET MAKER,

UPHOLSTERER,

AND UNDERTAKER.

Has now on Hand a large and complete stock of Furniture such as

BEDROOM,
DINING ROOM,
AND PARLOR SETTS.

All of which he will sell cheap for Cash. Picture framing a specialty.

Has always on hand a complete assortment of coffins, shrouds, cases and Hearses to hire.

$5 $5
$5 $5 $5.00

Five Dollars will purchase a Fraction of an Industrial Exhibition Bond, that is certain to draw one of the following Premiums,

On December 6th, 1875.

A Tenth which costs only $5,—can draw any of the following, and will be redeemed by the Company at any time in 6 months, as $5 in the purchase of a $20 Bond.

This is a chance for gain and no chance for loss.

| | | | |
|---|---|---|---|
| 10 Premiums of | | $2,500 each | |
| 10 | " | 1,000 | " |
| 10 | " | 500 | " |
| 50 | " | 300 | " |
| 10 | " | 100 | " |
| 10 | " | 50 | " |
| 100 | " | 20 | " |
| 200 | " | 10 | " |
| 444 | " | 5 | " |
| 39006 | " | 2.10 | " |

Paid in Cash and no deduction.

The Lowest Premium is $2.10.

Each Fraction must draw this sum.

All Fractions will be good with $15 00 to purchase a whole $20.00 Bond

This is a chance for a fortune, an1 no chance for loss.

A $20 Bond participates in four drawings each year, until it has drawn one of the following premiums,

$100,000

$21, $50, $100, $200, $300, $500, $1,000, $3,000, $5,000, $10,000, $35,000.

The Bonds issued by the Industrial Exhibition Co., are a copy of the European Government Loans. The Bonds are a safe investment

PEOPLE OF SMALL MEANS

Can find no better or safer investment. No chance of loss. A fortune may be acquired

On December 6th—On January 3rd.

Purchase now.

How to Purchase.

In person, or by certified Check, or Express, or Postal Order, or Draft, or enclose Greenbacks in a registered letter, to, and made payable to the Industrial Exhibition Co.

The funds raised by sale of these Bonds, will be applied to the erection of a

CRYSTAL PALACE,

Which every American will be proud of

RECOLLECT,

The Industrial Exhibition is a legitimate enterprise, chartered by the State of New York.

Its Directors are the best citizens of New York

It has had seven drawings since July 1874, and paid out in principal and interest,

$750,000.

Any one obtaining a premium, the company pledges itself not to make public.

This enterprise is simply a new form of Bond; in no sense is it to be recognised as a Lottery.

There are no blanks. Be sure and purchase at once

$ 5 will buy a Fraction for December 6th, 1875.
$ 5 " " Quarter Bond for Jan. 3rd, 1876.
$10 " " Half Bond " " "
$20 " " Whole Bond " " "

All Bonds are exchangable into city lots, in the suburbs of New York City.

Each Bond-holder is regarded as an honorary member of the Industrial Exhibition Co., and is welcome at the Parlors of the Co., No. 12 East 17th Street Agents Wanted.

All communications and remittances to be made to the Industrial Exhibition Co., 12 East 17th St., bet. 5th Ave., and Broadway, New York City.

For the purpose of giving the Bond-holders of the Industrial Co., full and complete information as to the progress of the Company, and a complete list of the drawings, an Illustrated Journal will be published, viz:

The Industrial Exhibition Illustrated,

Subscription One Dollar per Year.

Any one sending a club of 13 subscribers, with $13, will be given a premium of one Fraction or 1 Bond, club of 27 subscribers, a 1 Bond; club of 56 subscribers a whole Bond. Address,

Industrial Exhibition Illustrated,

12 East 17th Street, New York City.

$60 Will purchase 13 Fractions.

A NEW ENTERPRISE

Turning Shop and Bedstead Factory,

On the corner of Waterloo and Lighthouse Streets,

In the shop formerly used as an axe factory, where the public can be accommodated with all kinds of TURNING, PLANING, SAWING and general JOB WORK,

*All very cheap for Cash and on the Shortest Notice.*

Give me a call, and support home manufacture.

SAM'L CURRAN.

Goderich Sept. 22, 1875. 1492-1yr

FOR SALE.

That shingle, heading & stave factory at Byth, situated on the River Maitland and near the station of the L., H. & Bruce Railway. Pine, elm and basswood are to be had in any quantity in the immediate vicinity. The machinery is all by first-class makers, and is nearly new. The factory will be sold with or without the stock in yard. For terms, &c., apply to

Or to H. HALE, Clinton.

R. RANSFORD, Stapleton, Clinton P. O.

1496—3 mos.

CONFESSIONS OF A VICTIM

Published as a warning and for the benefit of Young Men and others who suffer from NERVOUS DEBILITY, LOSS OF MANHOOD, etc., giving his rules of Self-Cure, after undergoing much suffering and expense, and mailed free on receiving a post-paid directed envelope. Address NATHANIEL MAYFAIR, P. O. Box 158, Brooklyn, N. Y.

Manhood Restored!

PROFESSOR HUBERT'S

Essence of Life, is a sure cure for Seminal Weakness, Nervous Debility, Mental and Physical Prostration, &c. Obstacles to Marriage removed. All suffering from the errors of youth should send for a Circular, to

HUBERT & CO.,

Sole Agents and Proprietors,

No. 218 S. John Street,

Montreal P. Q.

1500-1yr

Cheap Cash Store.

SOFAS,
CHAIRS,
LOUNGES,
CUPBOARDS,
LOOKING GLASSES,
FANCY CLOCK SHELVES,
PICTURE FRAMES,
WARDROBES,
WASHSTANDS,
BEDSTEADS,
WHATNOTS,
PICTURES,
MATTRESSES,
TABLES,
COTS,

On any thing in the Cabinet or Furniture line for SALE CHEAP FOR CASH.

Upholstering and Picture framing on the shortest notice. Remember the place.

Science Block, Hamilton Street, Between Sun of upwards, Cupboards from $7 upwards.

CORDWOOD TAKEN IN EXCHANGE

JOHN A. BALL,

Next Signal Office.

THE UNDERSIGNED HAS ARRANGED WITH A Wholesale Dealers and Manufacturers, so that he can supply Canadian, American and English Cottage Pianos from $225 upwards. Also the new celebrated Canada Organ Co. and American Cabinet organ at lowest price.

Terms to suit purchasers payable monthly, quarterly, or a liberal discount for cash.

Parties purchasing would do well to give me a call.

1440 DANIEL GORDON.

Extensive New Premises

AND

Splendid New Stock.

G. Barry & Bro.

Cabinet Makers, Undertakers & Wood Turners,

HAMILTON ST.

Have removed across the street to the store next door to W. Acheson's Harness Shop, where will be found

A GOOD ASSORTMENT!

of Kitchen, Bedroom, Diningroom, and Parlor Furniture, such as

TABLES,
CHAIRS hair, cane and wood seated)
CUPBOARDS
BEDSTEADS,
WASH STANDS
MATTRESSES
LOUNGES,
SOFAS.

WHATNOTS, LOOKING GLASSES

GILT FRAMING.

G. B & B are prepared to sell everything in their line

Cheap for Cash.

N. B A complete assortment of Coffins and Shrouds always on hand and a Hearse to hire; al on reasonable terms.

A CALL SOLICITED.

Goderich. 18 Aug 1870

IT WILL

Pay Everybody,

TO BUY THEIR

GROCERIES,

PROVISIONS,

CROCKERY, &

GLASSWARE.

FROM

W. J. Somerville & Co

They have renewed their stock and are selling

Cheaper than ever

FOR CASH OR PRODUCE.

They are giving

1½ lbs. first class 75c Tea for $1.
2 lbs. first class 60c. Tea for $1.

And other Teas in proportion.

GIVE THEM A TRIAL.

First Shipment of Salt Water Herring No. 1 Labrador just received.

W. J. Somerville & Co.

Victoria St.

ALLAN LINE

OF

ROYAL MAIL STEAMSHIPS.

Liverpool, Londonderry and Glasgow

The first class, full powered, Clyde-built Steamships of the Allan Line, leave Quebec every Saturday morning for Liverpool; landing Passengers and Mails at Loch Foyle, for Londonderry and Glasgow.

LIST OF SAILINGS FROM PORTLAND

| | |
|---|---|
| PERUVIAN | 4th Dec. |
| PRUSSIAN | 11 " |
| SARMATIAN | 18 " |
| MORAVIAN | 25 " |
| SCANDINAVIAN | Jan. 1st. |
| SARDINIAN | " 8. |
| CIRCASSIAN | " 15. |
| PRUSSIAN | " 22. |
| SARMATIAN | " 29. |

The advantages offered by this Line are very low rates best accommodations, greatest amount of comfort, security and safety attainable, and shortest passage. Return Tickets, Goderich to Liverpool and back, $45.

Prepaid passage certificates issued at lowest rates to persons wishing to bring out their friends.

For Through Tickets and every information apply to

A. WILY, G. T. R.

Goderich, May 19 1875, 1474

JUST RECEIVED

—AT—

Moore & Gordon's,

An immense stock of

Boots & Shoes,

Which will be sold at

EXCEEDINGLY LOW PRICES.

OUR STOCK OF

DRY GOODS

AND

GROCERIES

Very large and well assorted and

Cheaper than the Cheapest.

Be sure and see our goods before purchasing.

CARRIAGES.

The subscribers have a good assortment of double and single

Carriages, Wagons, &c.

ON HAND

Which they will dispose of on

Reasonable Terms.

Work of every description

{ DONE TO ORDER }

Repairing of all sorts done on Short Notice and at reasonable rates.

KNOX & ROTHWELL,

Hamilton Street, Goderich

Iron in the Blood

MAKES THE WEAK STRONG.

*The Peruvian Syrup, a Protoxide Solution of the Protoxide of Iron, is so combined as to have the character of an Food, as easily digested and assimilated as with the blood as the simplest food. It increases the quantity of Nature's Own Vitalizing Agent, Iron in the blood, and cures "a thousand ills," promptly by Toning up, Invigorating and Vitalizing the System. The enriched and vitalized blood permeates every part of the body, repairing diseased and worn tissues, searching out morbid secretions, and leaving nothing for disease to feed upon.*

*This is the secret of the wonderful success of this remedy in curing Dyspepsia, Liver Complaint, Dropsy, Chronic Diarrhœa, Boils, Nervous Affections, Chills and Fevers, Humors, Loss of Constitutional Vigor, Diseases of the Kidneys and Bladder, Female Complaints, and all diseases originating in a bad state of the blood, or accompanied by debility or a low state of the system. Being free from Alcohol, in any form, its energizing effects are not followed by corresponding reaction, but are permanent, infusing strength, vigor, and new life into all parts of the system, and building up an Iron Constitution.*

*Thousands have been changed by the use of this remedy, from weak, sickly, suffering creatures, to strong, healthy, and happy men and women; and invalids cannot reasonably hesitate to give it a trial.*

*See that each bottle has* PERUVIAN SYRUP *blown in the glass.*

Pamphlets Free.

SETH W. FOWLE & SONS, Proprietors,

No. 1 Milton Place, Boston.

Sold by Druggists generally.

Just Arrived.

Chas. F. Straubel

DEALER IN

TRUNKS, VALISES, HORSE BLANKETS

WHIPS, SADDLES, &c.

And manufacturer of Light and Heavy Harness.

Having purchased a new stock of goods in Toronto and Buffalo at low rates for cash, he is prepared to give good bargains. My motto is Small Profits and Quick Returns. All his work is guaranteed to be made up in a good workmanlike manner, the best stock always being used

REPAIRING DONE ON THE SHORTEST NOTICE. GERMAN SPOKEN.

Remember the stand opposite the Colborne Hotel Hamilton Street Goderich.

Stoves! Stoves!

Eve Troughs and Conducting Pipe Cistern Pumps, Lead Pipes, &c.

PLAIN AND FANCY

TIN WARE,

COAL OIL

WHOLESALE AND RETAIL.

Coal Oil Lamps, &c. Old Iron Copper, Brass, Wool Pickings and Sheep Skins taken in exchange.

J. STORY,

Sign of the Large Coal Oil Barrel

Goderich, Aug 15 1870 swl

NOTICE.

TO GROCERS AND TRADERS,

We are now prepared to furnish all grades of

FLOUR AND FEED.

Also, will exchange flour for wheat to farmers.

OGILVIES & HUTCHISON,

48tf Goderich Harbor Mills!

NEW GOODS

a large assortment of

NEW BOOKS.

of all kinds,

New Novels and New Fancy Goods and Novelties in great variety at lowest Cash Prices, at

BUTLERS.

Being agent for Ashdown & Parry's celebrated English, Organ and Harmonium, Piano and Vocal Music, both Sacred and Secular Catalogues can be seen and any kind obtained at one to three days notice at

BUTLER'S.

August 24, 1875. 1488

A Graphic Description

OF THE

*DOMINION OF CANADA AND ITS PROVINCES,*

Also, Newfoundland, the North-west territories, Anticosti and Labrador with an appendix containing information of special interest to the Emigrant, and a table of routes,

PRICE 50 CENTS.

*Sent Free on Receipt of Price.*

LOVELL PRINTING & PUBLISHING CO., MONTREAL.

1502b

THE TRUE SOLUTION

OF THE

GREAT MARRIAGE QUESTION

IS FOR EVERYBODY TO BUY THEIR

CHRISTMAS AND NEW YEAR GIFTS AT W. T. WELSH'S

where you will find a nice assortment of everything in the way of

Gold and Silver Watches,
Gold and Silver Chains,
Fine Gold Jewelry,
Electro Plated Ware,
Elgin Watches, &c., &c., &c.

*REPAIRING A SPECIALTY AND ALL WORK WARRANTED.*

W. T. WELSH. WEST STREET.

ERIC McKAY,

CABINET MAKER, UPHOLSTERER AND

UNDERTAKER.

Begs leave to announce to the inhabitants of Goderich and surrounding country, that he has now in stock, and is prepared to manufacture every article in his line, such as FURNITURE of all descripti

*Mattresses, Bolsters and Pillows, Picture Frames ready made* and made to order, on the most reasonable terms for Cash. Special attention paid to the

UNDERTAKING BUSINESS.

A FIRST CLASS HEARSE, having procured

And is constantly on hand a large stock of IMPORTED AND HOME-MADE COFFINS, SHROUDS, Coffin Trimmings of every description. I am prepared to fill all orders in this line that I may be favored with, on the most reasonable terms and on the shortest notice. Remember the Old Stand, opposite the Bank of Montreal, West street.

Goderich, Oct. 18th, 1874. 1449-3m

A Large Stock of Star Glass, including the Long, Narrow Sizes. Boiled and Raw OIL, TURPENTINE, WHITE LEAD, No. 1 and Genuine. COLOURS, dry and in oil. A Car Load of COAL OIL, in Prime Order, will be sold Cheap. WHOLESALE AND RETAIL.

HARDWARE.

Iron and Steel. NEW FALL AND WINTER GOODS JUST OPENED OUT. TABLE KNIVES, POCKET KNIVES, SCISSORS, Nails, Locks and Hinges, Cross-cut Saws, Axes, Augurs, and Files and SHELF GOODS.

COAL OIL.

Our Stock of BAR IRON and SLEIGH SHOE STEEL is now complete. Orders from Blacksmiths respectfully invite the attention required in this branch of business. HORSE SHOES, HORSE NAILS and Paints Oils & Glass.

KERR AND McKENZIE,

GODERICH.

The whole of the above stock has been carefully selected, and is offered at a REDUCTION ON PREVIOUS PRICE inspection respectfully solicited.

KERR & McKENZIE,

MARKET SQUARE, SIGN OF THE CROSS-CUT SAW

BUTTERFIELD'S

Cherry Balsam

FOR

COUGHS AND COL