NON-COMBINE
Binder Twine

—:o:—

Those farmers who have used it pronounce the Stanley Pure White Sisal Binder Twine to be head and shoulders above all other twines for working qualities. We have handled this American (it is made in the U. S.) Twine for the past five years, and we have yet to have the first complaint from our customers.

It is a pure white, unoiled twine of great strength and great length of fibre. Being made of pure, unmixed sisal, it is not the nature of its raw material to have thick spots or bunchy gatherings, which decline to pass through the knotters without breaking. We guarantee every ball of this Stanley Sisal Twine to pass without a single hitch through every machine. It is as far ahead of Manilla Twine, as regards its working qualities, as Manilla is ahead of New Zealand hemp, and the many other raw stuffs that binder twine is now made of. We cannot speak too strongly in regard to its working qualities, as we know by experience that it has given in the past the greatest satisfaction of any twine we have ever sold. Sisal is now the standard raw material for binder twine in the United States, it having superseded the Manilla almost entirely, and not without cause.

It is put up in sacks of 60 lbs., our price is 10c. per lb., and we pay the freight to all stations in Ontario on all orders of 120 lbs. and upwards. Terms, cash with the order. Send 2c. stamp for sample, or 50c. for sample ball by express.

STANLEY MILLS & CO'Y,

HAMILTON, - - ONTARIO.

Only 10c. per lb. for the best twine in the market

336-y-om

AUCTION: SALE

-:- -:- -:- OF -:- -:- -:-

FARMING & WOOD LANDS

-:- VILLAGE LOTS, -:-

CATTLE, HORSES, FARM IMPLEMENTS,

LUMBERING PLANT.

The undersigned are instructed by . . . . . .

MOSSOM BOYD & CO.

(dissolved by the death of a partner),

To offer for sale by auction, at the office of the firm in the village of Bobcaygeon, on

WEDNESDAY, SEPTEMBER 6th, 1893

a number of good farming and wood lots in the Townships of Verulam, Harvey, Somerville, Snowdon and Glamorgan, including the farm in Verulam worked by the firm, and Big Island in Pigeon Lake, containing 1200 acres, and well known as the Big Island Stock Farm. Also village and park lots in Bobcaygeon, including a number of **SITES FOR SUMMER RESIDENCES.** Also all their herd of pedigreed Polled-Angus cattle, and all the remainder of their horses not sold at Toronto. Also farm implements, and second-hand lumbering tools, such as axes, saws, chains, waggons, sleighs, etc., etc.

For particulars, apply to MOSSOM BOYD, Bobcaygeon, or to

WICKHAM & THOMPSON,

337-d-om Canada Life Building, TORONTO.

FARM AT GREAT SACRIFICE!

$1.50 PER ACRE. S. W. ¼, Sec. 12, Tp. 16, Range 28 W. Mostly clear, rolling prairie, rich soil.

FARMS FOR SALE IN MINNEDOSA DISTRICT

							CHEAPEST IN COUNTY.	PER ACRE.
S. W. 1-4,	Section	31,	Township	14.	Range	18,	West,	$3 00
S. E. 1-4,	"	36,	"	14,	"	19,	"	3 00
E. 1-2,	"	32,	"	15,	"	18,	"	3 00
S. E. 1-4,	"	30,	"	15,	"	19,	"	2 50
N.W. 1-4,	"	1,	"	15,	"	20,	"	3 00
S.W. 1-4,	"	1,	"	15,	"	21,	"	2 50
E. 1-2,	"	14,	"	16,	"	19,	"	2 50
S.W. 1-4,	"	36,	"	16,	"	21,	"	2 00
N. E. 1-4,	"	14,	"	18,	"	21,	"	2 50

Splendid chances among the above. Easy terms, especially to good actual settlers.

Apply for particulars. ALEX. STEWART,

47-y-om Agent, Minnedosa, Man.

ONTARIO VETERINARY COLLEGE

Temperance Street, Toronto.

The most successful Veterinary Institution in America. All experienced Teachers. Session begins October 2ist. Apply to the principal. PROF. SMITH, V.S., Edin., Toronto, Can. 273-1-y

DRS. ANDERSON & BATES, Surgeons of the Eye, Ear, Throat & Nose, 34 North James St., Hamilton, and 5 College St., Toronto. Sole agents for Prof. North's Earphone for the incurable deaf. A large assortment of artificial eyes on hand. 284-1-y

J. H. TENNENT,

VETERINARY SURGEON.

Office, King street, opposite Market House; residence, corner King and Wellington, London, Ont. Telephone. 319-1-y-o

SHEEP BREEDERS' ASSOCIATIONS.

American Shropshire Registry Association, the largest live stock organization in the world. Hon. John Dryden, President, Toronto, Canada. Address correspondence to MORTIMER LEVERING, Sec., Lafayette, Indiana. 337-1-y-om

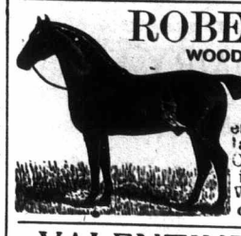

ROBERT NESS,

WOODSIDE -:- FARM,

Importer & Breeder of Yorkshire Coachers, French Coachers, Clydesdales, Shetlands and Ayrshire Cattle. Prices to suit the times. ROBERT NESS, Woodside Farm, Howick P.O., P.Q. 329-y-om

VALENTINE FICHT,

Maple Leaf Farm, Oriel, Ontario,

Offers for sale at reasonable figures and on liberal terms, 30 head of well-bred Shorthorn bulls and heifers, yearlings, and two-year-olds also a three-year-old shire stallion from imported sire and dam (2nd prize, Toronto), and a grand lot of Cotswold sheep. STATION: Woodstock, on C. P. R. and G. T. R. 335-1-y-om

FOR SALE.

One choice young Bull sired by a Sussex bull, by Dryden's Imp. Sussex; dam Crimson Flower, by Imp. Royal Barmpton. The accompanying cut is a half sister bred by me. Also a few fancy show Heifers of the same breeding bred to young Indian Chief bull. Some fine Road Horses for sale.

331-1-y-om J. MORGAN & SONS, Kerwood, Ont

H. & W. SMITH, Hay, Ont., have a few choice heifers and young cows sired by silver medal bull, Prince Albert, and from prize-winning dams of the best Cruickshank blood. Exeter Station, G. T. R., half mile.

337-1-y-om

IF YOU WANT A WELL-BRED SHORTHORN BULL for use on Grade Cows, or a Heifer to start a herd with, at a price that your pocket can stand, write me. I can suit you. C. G. DAVIS, Woodlands Terrace Farm, Freeman P. O., Ont. 337-1-y-om

H. CARGILL & SON,

Cargill, Ont.

SHORTHORNS.

Two imported bulls are now at the head of our herd. Stock of both sexes and different ages from the best imported and home-bred cows now for sale. 335-tf-om

H. I. ELLIOTT, Riverview Farm, Danville, P. Q.

Breeder of Scotch Shorthorns. Representatives of the most noted Scotch families: Duchess of Gloster, Lovely, Claret and Nonpareil. Herd headed by the imported Cruickshank bull, King James. 320-1-y-om

FOR SALE

— A FEW —

SHORTHORN HEIFERS AND HEIFER CALVES

-:- AT REASONABLE PRICES. -:-

R. RIVERS & SON, Springhill Farm, Walkerton, Ont

324-1-y-om

- - - WRITE - - -

F. A. FOLGER

RIDEAU FARM, - KINGSTON, ONT.,

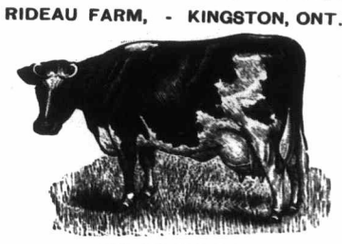

— FOR PRICES ON —

Holstein -:- Cattle.

331-1-y-om

FOR SALE!

Thoroughbred Holstein Bull,

Fifteen months. For particulars, apply to

ROBERT YOUNG,

337-a-om Ridgewood Farm, GODERICH.

ADVERTISE

—IN THE—

FARMER'S ADVOCATE

—AND—

HOME MAGAZINE.

Holstein-Friesians.

I have yet several choice bulls fit for service on hand, which will be sold at a sacrifice to quick purchasers. They are of the choicest breeding from cows that made from 18 to 21 lbs. butter per week. Come and secure a bargain.

H. BOLLERT, Cassel P. O.

336-2-y-om

HOLSTEINS & YORKSHIRES

None but the best are kept at

BROCKHOLME FARM, Ancaster, Ont.

R. S. STEVENSON, Proprietor.

Write me for prices if you want first-class stock at moderate figures. Holsteins in the advanced registry. Yorkshires all recorded.

337-1-y-om

JERSEYS AND TROTTERS.

At the head of herd is Nell's John Bull, grandson of Ida of St. Lamberts. Females from $75 to $150.

Our stud is principally composed of the get of Almont Wilkes 2.19¾ and General Stanton, the sire of more horses in the 30 list than any sire in Canada.

Jonathan Carpenter,

337-1-y-m WINONA, ONT.

IMPORTED SHROPSHIRES

My stock was selected by myself, and consists of Shearling Ewes and Ewe Lambs from the leading flocks of England, and of the highest quality and breeding. Stock of all ages for sale.

C. W. GURNEY,

Paris, - Ontario.

327-y-om

SHROPSHIRES AND YORKSHIRES.

Imported and Home-bred

Ewes, Lambs

—AND—

SHEARLING EWES

of best quality and lowest prices.

ALSO

YOUNG YORKSHIRE PIGS

Come and see me before buying elsewhere.

T. H. MEDCRAFT,

Sparta P. O., Ont.,

Eight miles south-east of St. Thomas.

321-1-y-om

I have just arrived from England with 100 shearling ewes of the same stamp that my former importations were noted for—size and quality combined. This flock holds a certificate from the Sec'y of the English Flock Book Asso. to the effect of their high standard. No reserve. First come, first served.

W. S. HAWKSHAW,

Glanworth Post Office. Ont.,

7 miles south of London. - - 326-y-om

HILL HOME STOCK FARM

SHROPSHIRES.

The highest type of imported and Canadian bred Shropshires. Special attention paid to character and quality. Choice young stock for sale.

Telegrams:—Burford; R.R. Station, Brantford; P. O., Mount Vernon.

327-1-y-om D. G. HANMER & SONS.

SHROPSHIRES AND SHORTHORNS.

Shearling rams and ewes by imp. Thomas ram, and lambs by imp. Bradburn ram. Both these rams were first prize winners in England and Toronto. Also bulls and heifers of choice breeding and quality.

W. S. PETITT, { Freeman P. O. / Burlington Station, G. T R.

337-y-om

SHROPSHIRES.

A fine selection of **Shearling Rams and Ewes** by Royal Uffington, also Ram and Ewe Lambs from imported ewes and sired by Royal Marquis. 170 head to select from.

Address—

J. & J. SMITH,

Paris, Ont.

331-y-om

NOTICES.

In writing to advertisers please mention the Farmer's Advocate.

ADVERTISEMENT PUT IN FREE PRESS, NOV. 11TH, 1892.

"MANITOBA WASHER."

The ladies of Winnipeg, and all parties concerned, are invited to come and see dirty, oily overalls from the C. P. R. workshops, also very much soiled collars, cuffs, etc., cleaned with the Manitoba Washer, "Friday, 11th, at 3 p. m., in Victoria Hall, Notre Dame Street W. Representatives of the press will be present."—Thos. McCrossan.

The following is the result as written by a Free Press reporter:

Mr. Thos. McCrossan gave an exhibition in Victoria Hall, yesterday afternoon, of the washing machine invented by him some time ago. The cylinder in which the clothes are put to be washed is made to revolve by means of an upright lever, which is moved to and from the operator. By means of bars placed within the revolving cylinder the clothes are raised up and then plunged into the hot soap suds. With each revolution the clothes get three plunges, or one hundred and twenty in one minute. The strength of a small boy is sufficient to work the machine.

The exhibition consisted in putting through a washing of white clothes and one of colored garments, *soiled about as badly as any that could be found in the city.*

The white clothes were first put into the cylinder, then hot water with dissolved soap was poured upon them; the machine was put in motion, the men, ladies and small boys taking turns in working the lever, and in seven and a-half minutes the first stage of the process was ended and the clothes were passed through a wringer. Then the coarser colored garments, which were greasy overalls and overshirts worn by engineers and firemen of the C. P. R. Ten pieces were put through the same water, the machine being worked for twelve minutes. The water which was run out of the bottom of the machine at this time was black as ink, showing that effective work had been done; clean water was next added, and eleven minutes turning the machine followed. When put through the wringer they were inspected by the ladies present and pronounced clean; only a supply of cold water to rinse them out was further needed.

The white clothes were also put through a second water, in which they were plunged for six minutes. Boiling the clothes was dispensed with, the end having been attained by using boiling water in the machine with second suds.

The facts especially noted by the witnesser of the operation were the ease with which the work was done, the shortness of the time required, and the thoroughness with which the dirt was removed.—[Winnipeg Free Press, Nov. 12, 1892.

These machines can be put in Ontario by writing to McCrossan & Co., Winnipeg, Man. Every article washed clean, from a shirt collar to a pair of blankets. No wear on the clothes, and always a good color. Saves the trouble of boiling; also a small child can operate.

The reporters of the Free Press, Tribune and FARMER'S ADVOCATE were present at the above exhibition and agreed with the decision of the ladies, and their report will appear later on. We clean and boil a tub full of clothes in sixteen minutes. Send your orders to the above address.

STOCK GOSSIP.

In writing to advertisers please mention the Farmer's Advocate.

John Jackson, Abingdon, reports that he has a Southdown lamb which weighed 115 pounds when 116 days old.

In a business letter from Mr. W. S. Hawkshaw, he informs us that his recent importation has completely recovered from their trip out, and are in the most thrifty condition possible. He adds that he has sold all his show sheep, but that the field sheep are fully equal to any of the previous importations; they are large in size and of the best quality, having been the pick of the best flocks of England.

Mr. Heber Rawlings, Ravenswood, Ont., reports that two of his yearlings weighed respectively 176 and 197 pounds, and that one of his Cotswold lambs when eight weeks old weighed 54 pounds. He agrees with a former correspondent that it is a waste to feed half-threshed peas, for he does not thresh them at all—feeds them to the sheep just as they grow. The lambs referred to in former articles as Western and Texas were yearlings, and of a mixed breeding.

There promises to be a lively tussle for horses in the aged Clydesdale stallion class at the coming Industrial. Mr. W. Lee's recent purchase, Royal Salute (6246), imported by the well-known breeder and importer, T. W. Evans, of Yelverton, Ont., is going to give the best of them something to do. Royal Salute was got by the celebrated Darnley, out of a prize-winning mare by Lord Lyon—a combination that should make world-beaters. Although this horse has just finished a very successful season in Winnipeg, he is now in remarkably good form.

We learn from an English exchange that:—"Mr. Sanders Spencer, of Holywell Manor, near St. Ives, Hunts, has recently shipped pigs to several old customers in Austria, Sweden, and South Africa, a boar and two sows sailing for the last-named country a few days ago. Mr. Spencer has also received an order for a young boar and two yelts, which are to be exhibited at the Columbian Exhibition at Chicago with a number of other large white pigs bought at Holywell, or bred from pigs there purchased. A considerable exhibit of Holywell Manor Middle White pigs will also be made at Chicago. This will include Holywell, the brother of the first prize boar at the Royal Show at Doncaster, some sows also selected by the Hon. J. Burnett in February, 1891, and several of the produce of that and other shipments from Mr. Spencer's herd."