In the Christmas cheer Davies wonderful 30c TEA will have an important part—it is such a good tea from which to brew *"the cup that cheers."*

Phone Tea Department—Main 5300—and you'll have prompt delivery—Selling now for . . . . .

25c a lb.

Bought Romney's "Mrs. Siddons"

H. E. Huntingdon Buys Famous English Painting to Hang in Country Seat Near Los Angeles.

NEW YORK, Dec. 14.—Harry E. Huntington, who has figured extensively in the past year as a purchaser of rare books and paintings, has just bought the famous portrait of Mrs. Siddons, fy Romney, which has been one of the art treasures of England for many years. The price pald is given as $150,000. The painting will go to the Huntington country place, near Los Angeles.

Heliodorus Was Stripped.

ST. PETERSBURG, Dec. 14.—The monk Heliodorus who was exiled at the end of January by Emperor Nicholas, and whose stubborn resistance to the authorities created a sensation throut the country, has withdrawn from the orthodox church. The holy synod announces today that he has been unfrocked.

CHOOSING CHRISTMAS GIFTS.

At this season of the year the thoughts and fancies of young and old turn to Christmas gifts. It is no light matter either this careful choosing and selecting that is necessary to secure that the gift makes personal appeal to the one on whom it is conferred. Indeed in nothing is the taste, sympathy and appreciation of the giver more readily expressed than they are in the nature of the tribute and its thoroly appropriate character. They who judge with care have their reward.

Sentiment can never be removed from human nature, and it is as true as ever that the ornamental will surpass the useful as an expression of sentiment. In some cases both can be combined, but there is an intimate touch about articles of personal adornment and artistic beauty that cannot be otherwise impressed. Jewelry in particular entirely fills the demand for a really personal token of affection or esteem and at R. A. Gledhill's, 21 Yonge street Arcade, very remarkable values are being offered in many lines as well as his specialties. Diamonds, pearls and novelties. Inspection of his exceptionally varied stock is cordially invited, and those in quest of marriage licenses need go no further.

YOLLES
HIGH CLASS FURNITURE

Some Bargains—Just for Children

Children like novelties just as much as grown-ups. Tomorrow and next week we will give our store over to children's goods. These make splendid Christmas gifts. They are all practically indestructible, and will be enjoyed after most toys have been broken and forgotten.

One Child's Table and two Chairs, neatly finished in bright red, good, substantial furniture, complete. Regularly $2.25, for 1.49

Collapsible Steel and Leather Dolls' Go-Carts, just like the larger ones used for real babies, upholstered in pontasote. Regular $2.50, for 1.75

Brass Dolls' Beds, roomy enough to hold large-sized dolls, has spring, mattress and two pillows, just the same as real grown-up beds. Regular $9.00, for 5.75

Dolls' Cribs, in white enamel, with mattress and two pillows, very neat and durable, large size. Regular $9.00, for 5.75

White Enamel Dolls' Beds, beautifully finished, each one furnished with mattress and two pillows. Regular $6.00, for 3.95

Children's Wicker Rocking Chairs and High Chairs, different style. Selling at as high as $2.50. Special at 1.65

We have an odd assortment of Fancy Chairs, Tables, Umbrella Stands, Tabourettes, Pedestals, Jardinieres, etc., to sell at reduced prices for Christmas gifts.

OPEN EVENINGS.

L. YOLLES "The Bright Light Store" 363-365 Queen W. Ad. 1345

A. CLUBB & SONS
Tobaccos and Smokers' Supplies

Pipes
Tobaccos
Cigarettes
Cigar Lighters
Match Boxes
Tobacco Cutters
Cigar Cases
Canes

Christmas Shopping

We urge the early buying of Gifts not wholly for selfish reasons.

It is our policy to offer goods that are not commonplace; hence most of the articles we show cannot be duplicated at once or at all.

Our stocks are *now* at their best, and the advantage of making early selections need only be suggested. You can advantageously buy modest-priced gifts here, and your patronage will be valued regardless of the size of your expenditure. The prestige of a gift from A. Clubb & Sons adds nothing to its purchase price, but much to its value.

Cigars
Humidores
Pipes in Sets
Tobacco Pouches
Match Box Holders
Cigar Cutters
Smokers' Novelties
Den Supplies

A. CLUBB & SONS
Main Store—5 West King St., Toronto
Branches—62, 262 and 445 Yonge Street. 472 Spadina Avenue.

SCHOONER SIMMONS IS STILL MISSING

Long Overdue With Crew of Sixteen Men—Cutter Mackinac Making Search.

WASHINGTON, Dec. 14.—The revenue cutter Mackinac was ordered today to rush from Sault Ste. Marie to the northern islands of Lake Michigan in search of the long-overdue schooner Rouse Simmons, with a crew of 16 men. The Mackinac will make the seach instead of the Tuscarora, which was ordered yesterday.

LORD NELSON DANCE.

The Lord Nelson Chapter, I. O. D. E. held its postponed dance at the Metropolitan on Friday night, with the signal success which always attends dances given by this chapter, of which the committee is composed of some of the most popular girls in town. The guests, numbering some 200, were received by Mrs. A. E. Gooderham, Mrs. John Bruce and Miss Eleanor Mackenzie, treasurer, in the absence of Miss Vivyan Boulton, regent. The rooms were beautifully decorated with flags, palms, and flowers, and supper was served at midnight at small tables, arrayed with roses. The floor and music were excellent, and the whole dance was one on which the young hostesses can be heartily congratulated. Mrs. Gooderham wore a lovely gown of deep rose satin and diamante embroidery over white lace and carried rose carnations and marguerites. She also wore some fine pearls and diamonds, and a small diamond tiara; Mrs. Bruce looked handsome in cream satin veiled with black lace, hand embroidery, and carried red and white carnations; Miss Mackenzie was in rose ninon over white satin and a bandeau of pearls in her hair; Miss Elf Bowes wore a becoming frock of pale yellow satin with mauve ninon and pansies; Miss Dorothy Langmuir looked handsome in white satin and pearls; Miss Muriel Bruce, pink satin veiled with pale blue embroidered net; Miss Marjorie Hoskins, white satin and pale pink; Miss Violet Edwards looked charming in gold-colored satin and embroidery, with pale blue bandeeau and bouquet of melody roses and lily of the valley. Some others noticed were: Miss Beatrice Bethune, wearing a smart gown of turquoise satin with crystal embroidery; Miss Florence Smith, looking stunning in rose and gray brocade; Miss Blanche Miles, wearing black lace with Dresden embroidery and bouquet of violets and lilies; Miss Burns, in palest blue veiled with mauve and silver; Miss Lilla Burns, in her coming-out frock of white satin embroidered with lilies; Miss Clare Corson looked very handsome in white satin and purple ninon with bouquet of Richmond roses; Miss Dorothy Macdonald, white satin and sable with coat of rose chiffon; Miss Martin, pale yellow satin with violet and ninon draperies and bouquet of orchids and lilies; Miss James Suydam, white satin veiled with gold net. Mrs. Harley Larkin looked very smart in her wedding gown of white and silver with osprey in her hair; Miss Dorothy Beardmore, deep blue satin and ninon; Miss Lorna Murray looked pretty in white lace with tunic of black ninon, and deep blue sash, bouquet of orchids, violets and lilies; Misses Biggar, in mauve and green respectively; Miss Plant in white satin veiled with black and touches of cherry color; Miss Elaine Machray looked dainty in an accordion-pleated pink frock; Miss K. Caufield, wearinf a pink gown with pale green coat; Miss Gladys Huestis in black lace over blue ninon, and gold satin; Misses Primrose in pink and blue, Miss Olive Buchanan, white satin with train, ninon and violets; Miss Evelyn Taylor in a pale blue satin and velvet gown; Miss Kathleen Bowes in mauve; Miss Maida MacLaughlin in white satin with yellow velvet; Miss Moore (London), looking very pretty in blue and white. Miss Estella Kerr in white; Miss Burns, pale blue and pink; Miss Georgia Tate looked pretty in rose color; Miss Dorothy Wright, begonia pink with wreath to match; Miss Darling in Mauve and yellow; Miss Mills, white satin and red roses; Miss Jessie Webber, in pale blue veiled with black; Miss Eleanor Gooderham, in blue; Miss G. Acton Burrowes, in pink ninon over white; Miss Marguerite Cotton, white satin and violets; Miss Lennox, in apricot panne; Miss Dorothy Bright Marks, wearing green over white; Miss Frances Cotton, pale green insertion; Miss Marjorie Fellowes, black satin and lace; Miss Ethelwyn Gibson, pale pink and white; Miss Duggan, pale yellow veiled with purple; Miss Gladys Leishmann, deep blue satin; Miss Hazel Fitzgerald, green and rose shot satin and bouquet of pink roses; Miss Phyllis Pipon, in a becoming mauve gown; Miss Maud Arthurs Weir wore pink and gold; Miss Ione Heintzman, in white lace and black satin with bouquet of red roses; Miss Constance Henderson, wearing pale pink and white; Miss Ethel Webster, pale blue brocade over pink chiffon petticoat; Miss Miriam Elmsley, purple satin. The Misses Gibson arrived late after the dinner at Government House; Miss Gibson, in black satin, with an osprey in her hair, and Miss Meta Gibson, in white embroidered ninon and satin; Miss Nan Grant was in white; Miss Gladys MacMurrich, wearing rose-color; Miss Gweldolyn Johnson, in white and pale blue. Among the men were: Mr. Alfred Beardmore, Mr. Gordon Perry, Mr. Harry Grubbe, Messrs. Gooderham, Mr. Ferguson, Mr. Willison, Mr. Joe Simpson, Messrs. Langmuir, Mr. M. J. Langmuir; M. T. B. Revett, Mrs. J. A. Neale, Mr. Sydney Fitzgerald, Mr. Harley Larkin, Mr. Hugh Macdonald, Messrs. Ince, Mr. Harold Muntz, Mr. Tom Anderson, Mr. Goulnlock, Mr. German, Mr. Bartlett Rogers, Messrs. Gibson, Mr. Hugh Barwick, Mr. Sydney Fellowes, A. D. C., Mr. Eric Osborne, Mr. Percy Macdonald, Mr. Cecil Snelgrove, Mr. George Watt, Mr. Martin, Mr. Gordon Shaver, Mr. Austin Campbell, Mr. Eden Smith, Mr. Mackenzie, Mr. Basil Morphy, Mr. Len Morrison, Mr. Harold Fleming, Mr. Baptist Johnston, Mr. Martin, Mr. Winnett Thompson, Mr. Harold Macdonald, Mr. Rowe, Mr. Aubrey Burrowes, Mr. Douglas Kirkpatrick, Mr. Villiers Sankey, Mr. Cyril Watson, Dr. Parsons, Mr. Memphes.

WORLD'S RUBBER SUPPLY.

About one-half of the world's supply of rubber comes from the Brazilian sections of Ceara, Manaos, and Para. Their product sets the price for the raw material in the consuming markets. The trees grow wild. No systematic preparation of the ground has ever been necessary, and the entire care of the rubber gatherers has been given to obtaining only the juice from the rubber tree and getting it to market.

December 15

IF THIS IS YOUR BIRTHDAY

Keep calm and try to foresee events, thus saving yourself many annoying situations. Practical details must be reckoned with in putting the most carefully thought-out theory into action.

Those born today will have many fine qualities, but in youth these will be so obscured by unreasonable impulses and natural untruthfulness that they will require the most patient care to bring them to perfection.

The Joy of Getting Home—TIZ

A Ten Minute TIZ Foot Bath and Your Feet Are Like New.

Send for Free Trial Package Today.

These are not supposed to be your feet. You may be a mere man. But your feet or any one's else feet in a TIZ foot bath are care-free feet.

Away go the corns, bunions, callouses, the chilblains, the pains, aches, soreness and all foot trouble. Follow the millions of happy TIZ feet and you will then realize that TIZ works on a new principle, draws out all the poisons that cause foot troubles, and TIZ is the only remedy that does the work. Don't forget this fact, and don't under any circumstances accept a substitute. Be good to your feet and demand TIZ. All drug stores, department or general stores have it at 25 cents a box, and for those who don't know what real foot comfort is write to Walter Luther Dodge & Co., 1223 S. Wabash avenue, Chicago, Ill., for a free trial package today.

Dizzy Headaches Cured in One Night

If Troubled With Head-Fullness, Ringing Noises, Specks Before the Eyes, the Stomach is at Fault.

Quick Relief and Certain Cure Comes From Dr. Hamilton's Pills.

"I had terrible pains in my head. My appetite faded away, and when I did eat anything it disagreed and made me very sick for hours after each meal. The pains in my stomach and the dizzy headaches I had to endure almost set one wild. Sometimes attacks came on so severely that I had to go to bed. I would feel so worn, depressed and utterly miserable that for hours I wouldn't speak to my family. My system was poisoned with wastes and nothing helped me till I used Dr. Hamilton's Pills. Without this grand system-cleaning remedy I would still be sick, but each day brought me better health and spirits. I was cured and made strong, ruddy, and healthy, and will always use and recommend Dr. Hamilton's Pills.

"MRS. B. C. CURRAN.
"Westport, P. O."

Thousands who are in an ailing, low state of health need nothing else but Dr. Hamilton's Pills. 25c. per box, or five boxes for $1.00, at all druggists and storekeepers, or the Catarrhozone Company, Buffalo, N. Y., and Kingston, Ont.

A COMPLETE STOCK OF
COLUMBIA
Grafonolas and Records

Some New and Pretty Designs in Cabinets

Burnett Piano Co.
276 Yonge Street
Open Evenings Phone M. 3147

Toronto Booklover Gets Edition De Luxe

Only a Hundred Copies of Kipling's Poems Printed and They Are at a Premium.

Some time ago a local book lover, seeing the announcement of an edition de luxe of Kipling's poems signed by the author at five guineas, placed an order for one with a Yonge street bookseller. There were only one hundred copies printed by Hodder & Stoughton, the publishers, and it is believed that the only copy coming to Canada arrived and was delivered yesterday. The notable point about it is that the book is already at a premium, sixty and sixty-five dollars having been offered for it in London.

SURPRISE PARTY.

A surprise party was given to Miss Marjorie Bell, Huron street, on Tuesday evening. Mrs. Bell received the guests, wearing a black gown, with berthe of Chantilly lace. Miss Marjorie Bell wore a blue and silver Empire frock. Among those present were: Miss Claire Corsan, in a cerise gown; Miss Phyllis Pipon, in blue, Miss Lorna Murray looked stunning in a black velvet frock, with aigret, and buckle in her hair; Miss Jessie Kirkland, in a quaint old rose frock, with lace tunic; Miss Helen Murray, Miss Undine Pangman, Miss Alba Sewell, and Miss Rita McBride, in white; Miss Elsie Heath, looking very pretty in pale pink; Miss Blanche Miles, in black lace; Miss Florence Atkinson, in bisque satin Empire gown; Mr. Reginald Morphy, Mr. Eric Osborne, Mr. Clive Thompson, Mr. A. Kertland, Mr. Pipon, Mr. Percy Macdonald, Mr. W. S. Smith, Mr. Jim Lepper, Mr. Jack Pipon, Mr. B. Kertland, Mr. Euston Lepper, Mr. Reggie Burch, Mr. P. Pangman. The drawing-room, dining-room and hall were used for dancing, and cosy corners were arranged upstairs for those sitting out. A buffet supper was served atmidnight.

CAMERON—FOX.

The marriage of Miss Edna Beatrice (Ted), daughter of Mr. and Mrs. J. J. Fox, to Mr. Kenneth L. Cameron, was quietly solemnized on Wednesday afternoon at St. Augustine's Church. The ceremony was conducted by Rev. Canon Plummer, assisted by the Rev. Mr. McCausland, while Mr. T. Reed presided at the organ. The bride, who was given away by her father, wore a handsome suit of purple corduroy velvet, ermine furs and gray plush hat with purple and mauve feathers, and wore a corsage bouquet of orchids and lily-of-the-valley. The sister of the bridegroom, Miss Helen Cameron of Ottawa, was bridesmaid, wearing a becoming gown of wistaria broadcloth and black picture hat, and carried pink roses. The Rev. S. S. Hardy of London acted as best man. The happy couple left on the 4.30 train for Detroit and other points, and on their return will reside in Hamilton.

The Quality Goes In Before the Name Goes On.

"Canada" Fruit Loaf

Many people have to forego the pleasure of eating many things that are "fruited" because they are considered too heavy—and they are.

But it's different with the Canada Fruit Loaf — as light as pastry, without any of the pastry faults of richness.

Canada Fruit Loaf is a delicious dessert bread that nobody eschews eating. It's light — it's excellent in flavor — it's generously fruited — it cuts into nice slices — and butters nicely. Ideal to serve it at lunches and teas. And as a "peace between meals" for the children is a rare treat to them.

At your grocer's or from the driver ... 10c

You are welcome to visit the great Canada Bread Baking plants any day.

Canada Bread Company, Limited
MARK BREDIN, Manager
Phones: Hillcrest 760, Junction 2340, Main 329.

Maison Boyle
Telephone Adel. 2268
"The Mecca of Correct Dressers"

DAINTY CREATIONS IN
AFTERNOON AND SEMI-EVENING FROCKS

EVERY woman feels it a convenience to have a Dressy Afternoon Frock in her wardrobe that may be worn at informal evening functions and the theatre. We have an exquisite showing of such frocks in a delightful variety of styles and materials.

Some of these are in draped chiffon effects over silk foundations—in all the newest French shades. Shadow lace, artistically used, forms part of the trimming. Other fascinating models are in messalines, charmeuse and peau de soie, made in draped panier effects and displaying all the latest ideas. Others are in broadcloths and serges, specially suitable for afternoon calls.

These frocks are consistently good values. Priced

20.00 to 37.50

CHRISTMAS NECKWEAR

Our showing of Swiss, French and American Neckwear is delightfully dainty and exclusive in design and texture. Any of these delicate creations would make a much appreciated Christmas gift.

W. R. Boyle Limited
278 Yonge Street, Corner Alice

Another Great Lecture
(BY REQUEST)

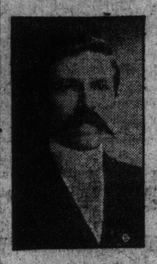

Ernest Whelpton, I. B. S. A.

"THE DAY OF JUDGMENT"

What will it mean for the majority? Pain or Pleasure? Joy or Sorrow? Come and Hear.

Sun., Dec. 15—3 p.m.

ODDFELLOWS' HALL, 404 BATHURST ST.

SEATS FREE—NO COLLECTION.

MRS. HERSON'S TEA.

Mrs. James Herson, Brunswick avenue, gave a very delightful tea Tuesday afternoon in honor of her daughter, Miss Audrey Herson, who looked very charming in her coming-out frock of satin with ninon tunic trimmed with crystal and silver. Mrs. Herson wore a becoming black lace gown over charmeuse with touches of point lace, and wore white roses. The drawing-room was decorated with the debutante's flowers and was in charge of Mrs. Fred Tanner and Miss Herson, while Mrs. Miller looked after the many guests in the tea-room, which was in red and white. Mrs. Clarence Brooks and Mrs. Ahn poured out tea and coffee at a table centred with a silver basket of roses on a lace cloth caught with poinsettas and lights with red and silver shades. A bevy of pretty young girls, including Miss Elva Pringle, Miss Marguerite Phillips, Miss Pearl Mills, Miss Ella Meickljohn, Miss Hester Pyne, and Miss May Joe Mills looked after the needs of the guests. Mrs. Herson gave a small dance in the evening.

DO YOU HEAR WELL?

A skilled N. Y. doctor is astonishing deaf people by restoring their hearing without operation, artificial ear devices or other hindrances. Wonderful successes are reported after all else has failed. Home self-treatment. A book containing valuable information will be mailed free by Dr. Geo. E. Coutant, Station F, 366F, New York City. This book has brought joy to many a home. 4tf

Special Xmas Offering
HEARING IS BELIEVING
COME IN AND HEAR THE
Columbia Grafonola

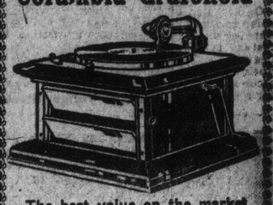

The best value on the market
$31.10
Including 12 selections.
Complete stock Machines and supplies.
R. W. Burnett
9 Queen St. E. M. 3224
OPEN EVENINGS. TERMS.

Mr. Jos. MacKenzie, 2 Hambly ave., left last night for a short visit to his brother in Montreal and his sister, Mrs. Nagle, Westmount.

Forty Thousand People In Toronto

are paying, unnecessarily, $2.60 a year for the SATURDAY EVENING POST, or $1.80 a year for the LADIES' HOME JOURNAL. I can sell them to you for $1.50 a year each, or $3.00 a year combined, and I personally guarantee that they will be delivered as soon or sooner than you could buy them on the news stands.

If you are one of the forty thousand will you phone or write me to call and get your subscription, or, if you prefer, ask me to call and explain to you?

I need your subscription **this month**, and as an incentive to those who would rather wait till next year, I have made a very fair (and attractive) prize offer.

Send or phone for one of the circulars describing this offer fully.

Couldn't you send a "Post" or a "Journal" subscription to your Wife, your Mother, your Sister, or to some friend as a Christmas Gift?

J. Wesley Lloyd
GENERAL SUBSCRIPTION AGENT,
308 Jarvis St. or Phone Main 6408