THE T. EATON Co. LIMITED | Canada's Greatest Store | THE T. EATON Co. LIMITED

Our August Sale of New Furniture

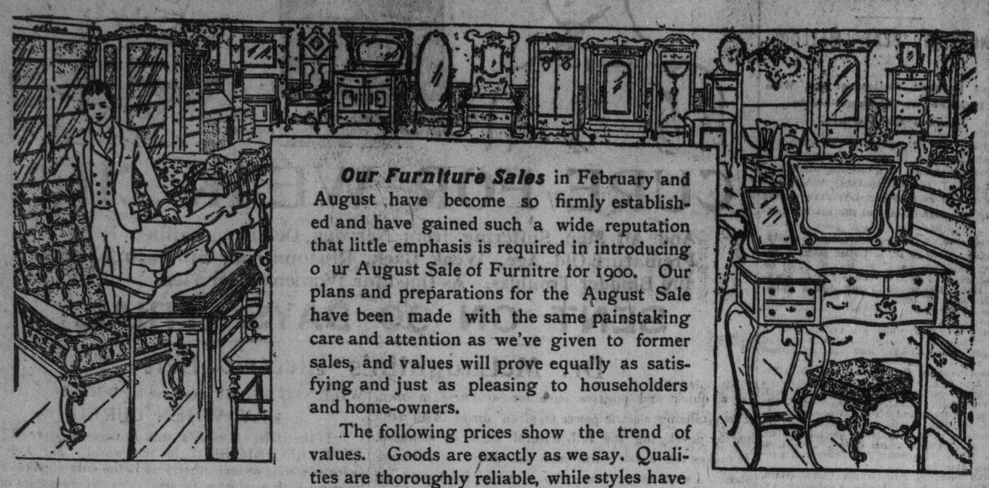

Our Furniture Sales in February and August have become so firmly established and have gained such a wide reputation that little emphasis is required in introducing o ur August Sale of Furnitre for 1900. Our plans and preparations for the August Sale have been made with the same painstaking care and attention as we've given to former sales, and values will prove equally as satisfying and just as pleasing to householders and home-owners.

The following prices show the trend of values. Goods are exactly as we say. Qualities are thoroughly reliable, while styles have been selected to meet the popular demands and taste. If you are living within reach of this store, you'll be well repaid if you visit our Furniture Department during August and get acquainted with goods and prices. If you cannot visit the store send your order by mail. It will be filled to your satisfaction or money will be refunded.

Bedroom Suites.

No. 931. Bedroom Suite, hardwood, golden oak or mahogany finish, bureau has shaped top fitted with 14x24-inch bevel-plate mirror, bedstead 4 ft. 2 in. wide, washstand to match,

August Sale Price, $9.69

No, 341. Bedroom Suite, hardwood, golden oak or mahogany color, gloss finish, neatly carved and well made, bureau has swell-shaped top with 20x24-inch bevel-plate mirror, large size washstand, bedstead 4 ft. 2 in. wide.

August Sale Price. $10.98

No. 324. Bedroom Suite, hardwood, golden finish, neatly carved, cheval-shaped bureau fitted with 16x28-inch bevel-plate mirror, bedstead 4 ft. 2 in. wide, large size combination washstand to match.

August Sale Price, $12.69

No. 29½. Bedroom Suite, hardwood, antique finish, neatly hand carved, bureau 40 inches wide, shaped top fitted with 22x28-inch bevel-plate mirror, bedstead 4 ft. 2 in. wide, combination washstand, all well made throughout, with post corners.

August Sale Price, $14.19

No. 69½. Bedroom Suite, hardwood, golden oak finish, richly carved and well finished, large 3-drawer bureau fitted with 22x26-inch bevel-plate shaped mirror, bedstead 4 ft. 4 in. wide, large size combination washstand to match.

August Sale Price, $16.49

No. 414. Bedroom Suite, made in selected ash, rich golden finish, neatly carved and well finished, large 3-drawer bureau, well shaped top and top drawer, with 22x28-inch shaped British bevel-plate mirror, combination washstand to match, bedstead 4 ft 2 wide, top drawers in bureau and washstand and panels in bedstead are veneered in beautiful figured Hungarian ash.

August Sale Price, $20.69

Iron and Brass Bedsteads.

No. 92. Iron Bedstead, white enamel finish, with 1-inch posts, head end 48 inches high, fitted with patent socket castors, in sizes 3 ft., 3 ft. 6 in. and 4 ft. 6 in. wide.

August Sale Price, $3.29

No 802. Iron Bedstead, finished in white enamel, with heavy brass knobs, in sizes 3 ft., 3 ft. 6 in. and 4 ft. 6 in. wide by 6 ft. long.

August Sale Price, $4.10

No. 613. Iron Bedstead, finished in white enamel, with brass rail and knobs, extended foot end, in sizes 3 ft., 3 ft. 6 in. and 4 ft. 6 in. wide by 6 ft. long.

August Sale Price, $5.98

No. 01. Brass Bedstead, cannot be surpassed for richness of color or durability in finish, 1-inch posts, ⅞-inch top rails, extended foot end, head 48 inches high, fitted with patent ball-bearing brass castors, in sizes 4 ft., 3 ft. 6 in. and 4 ft. 6 in. wide. Extra Special.

August Sale Price, $14.90

No. 615. Iron Bedstead, white enamel finish, heavily brass mounted, with extended bow foot end, in sizes 3 ft., 3 ft. 6 in. and 4 ft. 6 in. wide, by 6 ft. long.

August Sale Price, $8.89

Mattresses.

When ordering mattresses send length and width of inside of bed.

No. 5. Mixed Mattress, with seagrass centre and wool both sides, closely tufted, heavy ticking, double sizes. Regular price $2.50.

August Sale Price, $1.95

No. 8. Mixed Mattress, with seagrass centre and white cotton both sides, in heavy twill blue stripe ticking, in double sizes. Regular price $3.00.

August Sale Price, $2.59

No. 7. Mixed Mattresses, with seagrass centre and white cotton tops, covered with heavy sateen ticking, in double sizes. Regular price, $3.50.

August Sale Price, $2.89

No. 15. All Hair Mattress, with heavy twilled ticking, blue stripe, well made, 4 ft. 2 inches and 4 ft. 4 inches wide by 6 feet long, weight 42 lbs.

August Sale Price, $6.90

No. 16. Mattress, made of curled African fibre in centre and felted cotton both sides, in equal quantities, 20 lbs. of each material in double size mattress. This makes one of the most durable and comfortable purely sanitary mattresses, covered in best quality sateen ticking.

August Sale Price, $5.50

No. 18. Patent Compartment Mattress, made with a number of separate compartments, each filled separately with seagrass and white cotton felt, which retains its natural elasticity, as it is not tied down with twine and tufts as done in old style mattresses, and made in two parts so that you can turn it in 16 different positions, covered with best quality sateen ticking. Extra special.

August Sale Price, $3.98

No. 71. Woven Wire Spring Mattress, heavy hardwood frame, closely woven with 4 cable supports and 2 copper wire edge supports, all sizes.

August Sale Price, $1.29

No. 02. Woven Wire Spring Mattress, with heavy hardwood frame, double woven fabric, 4 cross solid cable supports and side wires, all sizes.

August Sale Price, $1.35

No. 3. Hercules, woven wire spring, heavy hardwood frame, closely woven fabric with 22 patent interlacing wires, cannot sag, double sizes,

August Sale Price, $1.69

No. 0. Hercules, woven wire spring, well finished hardwood frame, with double weave fabric reinforced with patent interlacing wires (positively guaranteed not to sag), double sizes.

August Sale Price, $3.49

Pillows.

No. K. Bed Pillows, 20x26 inches, all feathers, covered with heavy blue stripe ticking.

August Sale Price, per pair, 78c

No. M. Bed Pillow, mixed feathers covered in a good quality blue and white stripe ticking.

August Sale Price, per pair, $1.23

No. A. Bed Pillows, mixed goose and duck feathers, best quality ticking, sizes 21x27 inches.

August Sale Price, per pair, $2.85

No. B. Bed Pillows, all goose feathers, covered in blue stripe linen ticking, 5 lbs. weight per pair.

August Sale Price, per pair, $3.19

Same in 6 lbs. per pair.

August Sale Price, per pair, $3.89

Sideboards.

No. 05. Sideboard, hardwood, golden oak finish, 46 in. wide, shaped top, with 14x24 in. mirror, large cupboard, neatly carved and well finished.

August Sale Price, $6.69

No. 364. Sideboard, made in choice ash, golden finish, shaped top 46 in. wide, fitted with 14x24 in. bevel-plate mirror, 1 large and 2 small drawers, neatly carved and well made.

August Sale Price, $10.19

No. 063. Sideboard, choice ash, golden finish, handsomely carved and well finished, 4 ft. 2 in. wide, 6 ft. 5 in. high, with 16x28 in. bevel-plate mirror, swell-shaped front.

August Sale Price, $12.59

Same Sideboard made of solid golden oak.

August Sale Price, $14.59

No. 178. Sideboard, made in solid oak, golden finish, heavily carved, shaped top, 44 inches wide, 77 ins. high, fitted with 16x26 inch shaped British bevel-plate mirror, 2 swell-shaped drawers and 1 large linen drawer.

August Sale Price, $13.68

No. 81½. Sideboard, solid oak, golden finish, heavily hand-carved, 46 in. wide, shaped top and top drawer, fitted with 18x30 in. British bevel-plate mirror.

August Sale Price, $16.79

No. 843. Sideboard, quarter-cut golden oak, handsomely hand-carved and polished, swell-front and top, 4 ft. 4 in. wide, 79 in. high, 18x36 in. shaped British bevel mirror, 1 large and 3 small drawers, 1 lined.

August Sale Price, $21.95

No. 564. Sideboard, quarter-cut oak, rich golden polish finish, heavily carved, neatly turned and fluted pillars, 48 inches wide, shaped top and top drawers, 18 x34 inch British bevel-plate mirror, 1 large and 3 small drawers, 1 lined for cutlery.

August Sale Price, $22.39

No. 379½. Sideboard, quarter-cut oak, golden polish finish, richly hand-carved, swell-shaped top and front, turned and fluted pillars, 48 inches wide, with 16x32 inch shaped British plate bevelled mirror instead of square as shown in cut.

August Sale Price, $23.00

Extension Tables

No. 6. Extension Table, hardwood, antique finish, 40x 44 in. rubbed top, extends to 5 ft. 4 in. long.

August Sale Price, $3.89

No. 90. Extension Table, hardwood, antique finish, rubbed top, 40 in. wide, with heavy moulded rim, extends to 8 ft. long.

August Sale Price, $4.25

No. 87. Extension Table, hardwood, antique, rubbed top, 41x46 in., extends to 7 ft. long.

August Sale Price, $4.75

No. 4. Extension Table, hardwood, antique finish, rubbed top, 44 in. wide, extends to 8 ft. long, with heavy fluted legs.

August Sale Price, $5.45

No. 100. Extension Table, made of choice clear ash, antique finish, rubbed top, 44x46 in., extending to 8 ft. long, with heavy rim, heavy turned and fluted legs.

August Sale Price, $6.19

No. 100½. Extension Table, same as No. 100, made of solid oak, polished top.

August Sale Price, $9.78

Dining-Room Chairs

No. 21. Chair, hardwood, antique finish, strongly made.

August Sale Price, 33c.

No. 22. Dining-Room Chair, hardwood, antique finish, embossed carved back.

August Sale Price, 37c.

No. 1. Dining-room Chair, hardwood, antique finish, embossed, carved back, shaped wood seat, very strong.

August Sale Price, 48c.

No. 92. Dining-room Chair, hardwood, antique finish, high back, with fancy embossed carved top slat, fancy turned spindles, brace arms.

August Sale Price, 68c.

No. 4311. Dining-room Chair, choice quartered oak, golden finish, highly polished, seat upholstered in imitation leather.

August Sale Price, extra special, $2.10

Same Chair upholstered in genuine leather.

August Sale Price, extra special, $2.50

No. 23. Armchair, to match No. 92.

August Sale Price, $1.23

Parlor Suites.

No. 01. Parlor Suite, in solid walnut or mahogany-finished frames, hand-carved and polished, 5 pieces (sofa, arm rocker, arm chair and 2 reception chairs), well upholstered in satin russe coverings, in a variety of colors.

August Sale Price, $16.78

Same Suite, upholstered in heavy satin-faced tapestry, silk plush trimmings.

August Sale Price, $17.68

No. 2¼. Parlor Suite, solid walnut frames, hand-carved and polished, 5 pieces (sofa, arm rocker, arm chair and 2 reception chairs), upholstered in best Wilton rugs, silk plush trimmed, double stuffed spring edge seats.

August Sale Price, $33.89

Parlor Tables.

No. 3. Parlor Table, hardwood, golden finish, 18x18-inch top, fancy rim and shaped legs.

August Sale Price, Extra Special, 89c.

Easy Chairs.

No. 312. Morris Reclining Easy Chair, solid oak or mahogany-finished frames, carved and polished, spring seat, upholstered in heavy figured velour coverings.

August Sale Price, $5.90

No. 1. Student's Easy Chair, heavy hardwood frame, well made, upholstered in satin russe covering, hollow seat.

August Sale Price, $3.89

Spring Seat. **August Sale Price, $4.15**

Same Chair, upholstered in tapestry covering, hollow seat.

August Sale Price, $4.59

Spring Seat. **August Sale Price, $4.89**

Write for our Furniture Sale Price List

THE T. EATON Co. LIMITED
190 YONGE ST., TORONTO.

Mail orders filled promptly

THE TORONTO WORLD.
ONE CENT MORNING PAPER.
No. 83 YONGE-STREET, Toronto.
Daily World, $3 per year.
Sunday World, in advance, $2 per year.
TELEPHONES:
Business Office—1734. Editorial Rooms—523
Hamilton Office 19 West King-street. Telephone 1217, H. E. Sayers, Agent.
London, England, Office, F. W. Large, Agent, 145 Fleet-street, London, E. C.
The World can be obtained in New York City at the news stand, St. Denis Hotel, cor. Broadway and 11th-street.

THE RUSH TO MUSKOKA.

When are we going to wake up to the importance of the Muskoka tourist traffic? Season after season goes by without any effort being made to place the district on an equality with any of the prominent summer resorts of the United States. From now on, for the balance of the summer, the hotels and boarding-houses will be unable to accommodate the increasing rush of visitors. For a certain class of tourists, viz., those who demand high-class accommodations, no provision whatever has been made. The Muskoka hotel is a gradual evolution from the farm boarding-house. It has been enlarged and improved as the business developed, but it still retains the ear-marks of its humble origin. The district is fairly clamoring for hotels of a high standard of excellence. The Muskoka of to-day is quite different from what it was a few years ago. Its reputation is no longer limited to Canada, but extends over a considerable portion of the United States. There are a large class of United States tourists who will be satisfied with nothing but the style of hotel they are accustomed to find at the popular resorts of their own country. These hotels are of more or less colossal dimensions, and they cater to a class of people who have money to burn while enjoying their holidays. One or two such hotels would pay handsomely in Muskoka. The Grand Trunk Railway is not alive to the opportunity. If the C. P. R. had its rival's monopoly of the district, it would ere this have had an hotel of its own suitable for the high-class traffic that is clamoring for accommodation. Muskoka needs a big first-class summer hotel just as badly as Toronto is in want of its much-talked-of palace hotel. The one would be complementary of the other. The people who come to the one would patronize the other and vice versa. Both schemes should be worked concurrently and the line of the high-class tourist traffic thereby extended from Buffalo and Niagara Falls to Toronto and Muskoka. In addition to cultivating this highly desirable and profitable American tourist traffic, the Grand Trunk ought to give the people of Ontario cheaper facilities for visiting the Muskoka lakes. We ought to have week-end excursions during the summer season, good from Saturday till Monday, and costing about one-half the present rate. Under existing conditions it would probably be injudicious to inaugurate such excursions, because the accommodation is already behind the demand. But the establishment of new and the enlargement of old hotels would be the immediate sequence of the week-end excursions we have referred to. Toronto and the surrounding neighborhood might easily contribute a thousand week-end visitors to Muskoka during every week of the season if the railway and the hotel people would only do their duty in the matter.

THE ITALY OF TO-DAY.

The assassin of King Humbert confesses that he committed the crime because of his hatred of monarchical institutions. In this confession we very probably have the true motive for the horrible deed, for hatred of the monarchy prevails to an alarming extent thruout all Italy. The death of King Humbert may bring to a head the crisis which has latterly been impending over this unfortunate country. An article in the August number of The Forum on "Some Italian Problems," by H. R. Whitehouse, late Secretary of the Legation at Rome, comes in very timely at the present crisis. According to this writer, the city of Milan, the richest and most influential city of Italy, has succumbed to anti-dynastic influence. The recent municipal elections in that city resulted in a signal victory for the socialist, republican and anti-dynastic elements. The writer presents a pessimistic picture of the condition of the people of Italy. We are given to understand that all Italians, to whatever class of society they may belong, or to whatever political party, are as one in speaking ill of their Government. An analysis of the budget, which reflects not only the financial but the social and political conditions of a country, reveals a somewhat alarming condition of affairs. The Italians enjoy the unenviable distinction of being the most heavily taxed nation in Europe. The interest on the perpetual debt alone amounts to 490 million lire. The budget is estimated at 1600 million lire, out of which 800 millions are devoured by the interest on the public debt in its various forms, including pensions. Deducting another 160 millions reserved for the payment of redemptions, but 600 millions remain for the expenses of the Government, including the army, navy, public works, prisons, public security, etc. This is not only meagre, but absolutely insufficient. Worse than the magnitude of the budget itself is the inequality of the taxation under it. The poorer classes of Italy are burdened with 50 per cent. of the national tribute, in the majority of instances luxuries escape, or are lightly touched, while the essentials of life, such as corn, salt and petroleum, are exorbitantly taxed. The duties on salt benefit the treasury from 54 to 59 million lire. A quintal (220 lbs.) of salt, which costs the State about 32 cents (1.62 lire) is sold to the people for $8 (40 lire). Petroleum, which costs the Government 17 lire the quintal, is sold at about 65. The saddle horse and the four-in-hand of the rich pay no tax, because, it is argued, such luxuries cost money, but bring in no pecuniary return. On the other hand the donkey or the mule of the peasant, which carries his produce to market or draws his plow, being considered an implement of labor, and consequently a source of gain, must pay the tax. "The great majority of the population," says Mr. Whitehouse, "which is the peasant class, is now, as it was in the past, entirely outside the political life of the country. And this must needs be so with a nation of whose people 50 per cent. are illiterate. The tiller of fields, who, in Switzerland, Germany, England and other northern countries, plays so important a part in public affairs, altho constituting in Italy the most numerous class and the source of the principal riches of the land, lives in a world apart. The principal burden of taxation falls with crushing weight upon his shoulders. Accustomed thru long ages of oppression to a patient, unreasoning obedience, amounting to servitude, he struggles on till his individual burden overpowers his strength, and then he emigrates."

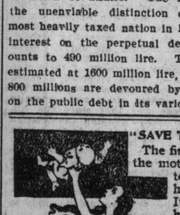

"SAVE THE BABY!" The first instinct of the mother-heart is to preserve her little one. Its life and health take precedence even over her own. The common dread which women who are looking forward to the coming of a new and precious baby into the world first feel, is that they may not themselves be able to go safely through the trying ordeal, and secondly comes the fear that the darling little baby's life or health or general well-being may somehow be sacrificed.

But there is no real need of apprehension in either direction. If any woman who is expecting to become a mother will follow the example of Mrs. Orrin Stiles, of Downing, Dunn Co., Wis., the most perfect confidence may be felt in the happy outcome of this critical period, both for the mother and the child.

"I have been intending to write to you ever since my baby was born," says Mrs. Stiles in an interesting letter to Dr. R. V. Pierce of Buffalo, N. Y., "in regard to what your 'Favorite Prescription' has done for me. I cannot praise it enough, for I have not been as well for five years as I now am. In July last I had a baby boy, weight 11 lbs. I was sick only a short time, and since I got up I have not had one sick day. I have not had any womb trouble since I got up. I was not only surprised myself but all of my friends here are surprised to see me so well."

The properties of this grand "Prescription" and what it has accomplished for thousands of women, are more fully described in one chapter of the People's Common Sense Medical Adviser by R. V. Pierce, M. D., a splendid thousand-page illustrated volume. It will be sent free paper-bound, for 31 one-cent stamps to pay the cost of customs and mailing only; or, cloth-bound for 50 stamps.

The "Favorite Prescription" is entirely free from alcohol; unlike nearly all other proprietary medicines for women, which merely give a temporary stimulation and are likely to induce a morbid, unhealthy craving. The "Favorite Prescription" gives energy and nerve-tone that is real, healthy and permanent.

POLITICAL INTELLIGENCE.

The Conservatives of South Ontario will meet shortly to select a candidate to oppose Leonard Burnett, M.P., at the next election. Several names are mentioned, but the favorite one is that of Robert Cowan, capitalist, of Oshawa. William Smith, ex-M.P., would be acceptable to the Conservatives if he desired to run, but it is understood that he wishes to retire from politics. If Mr. Cowan is brought out, Leonard Burnett is as good as done for. The riding is Conservative, and only flopped Liberal, because, in 1896, the Remedial bill was too much for a strongly Protestant electorate.

It is not generally known, but it is true, that George McCormick, M.P. for Parry Sound, owns a farm in North Ontario. It is said that the genial lumberman intends to contest the north riding of Ontario with Duncan Graham, M.P. If he does, it will take more than the kindly Duncan's Patron proclivities to save him from a fall.

NECK BROKEN, YET LIVES.

Philip Schenerman Dived Into 18 Inches of Water—Now His Neck is in Plaster.

Utica, N.Y., July 30.—Philip Schenerman of Minoa, Onondaga County, who on Saturday dived from a structure at Sylvan Beach and struck in 18 inches of water breaking his neck in two places was alive this afternoon. The man's neck has been placed in a plaster cast, but the doctors have little hope of his surviving more than a few days.

ADDITIONAL TAXATION

Will Be Resorted to in Britain to Meet the Supplementary Estimates.

London, July 30.—In the House of Commons to-day, the Chancellor of the Exchequer, Sir Michael Hicks-Beach, announced that it was proposed to meet the supplementary estimates by additional taxation, and he asked power to borrow £15,000,000 either as war loans or by means of treasury or exchequer bonds. The House sanctioned the proposals.

COLOMBIAN REVOLUTION.

The Consul General in London Has News That the Situation Suits the Government.

London, July 30.—The Colombian Consul-General here informs the Associated Press that he has received a cable message announcing that Urib has been precipitately abandoned by Orcana, who is being pursued by 7000 troops. The situation in Panama and on the coast, the cable message adds, is satisfactory.

BARNARDO BOY DROWNED.

The Mishap Occurred at Huntsville—A Sister Lives in Toronto.

Huntsville, Ont., July 30.—A young man named Robert Gray, about 20 years of age, was drowned in the East River about four miles from here on Sunday morning whilst in bathing. The body has not yet been found. He had no friends here, and was a Barnardo boy. A married sister lives somewhere in Toronto, it is said.

Must Hand Over Property.

Chief Justice Falconbridge yesterday ordered Mary Johnston to give up possession of certain premises in Chatham to Mary Hicks. The plaintiff, Mrs. Hicks, is 80 years old, and conveyed the property in question to Mrs. Johnston, who claimed to have lived with and practically kept the plaintiff for years.

The cases set down for argument today are: Anderson v. Lee, La Banque Nationale v. McCullough, Molsons Bank v. McCullough, Matauzas v. Coulthard, Merritt v. Nissen, and Elliott v. Fife.

Dr. Playter's Penalty.

Magistrate Ellis yesterday lessened the penalty imposed on Dr. Edward Playter for maintaining a "noxious and offensive business" at Highfields, Moore Park. The fine of $200 stands, and so does the 14 days in default, but the magistrate has struck out the $5 per day penalty for maintaining the sanitarium since June 15. Dr. Playter intends to appeal against the magistrate's decision.

Do You Want to Be Posted on the fastest route to the west? A postal card addressed to P. S. Timpson, General Agent, Lake Shore and Michigan Southern Railway, Buffalo, N.Y., will bring you time tables and interesting information showing how you can best reach your destination in the west, or the local agent of the Lake Shore or New York Central Railway will give you full particulars.

Death of Mr. John Vrooman.

Kingston, Ont., July 30.—The death is recorded of John Vrooman, an able and representative resident of Odessa. He was ill only four days from pneumonia. He was aged 68 years. One son survives.

D. D. Rogers, M.P. for Frontenac, will again contest the riding.

Povah is Remanded.

Albert Povah, who was arrested at Cleveland on a charge of stealing jewellery valued at $600 from the residence of F. B. Fetherstonhaugh at Mimico, appeared before County Magistrate Ellis yesterday, and was remanded for a week.

Overcome by the Heat.

J. B. Proctor, a clerk in the Crown Lands Department, was overcome by the heat yesterday and fainted. He fell on a desk and got a nasty gash on the chin, but recovered shortly none the worse, except for the cut.

Experiment a Failure.

The experiment of selling binder twine direct to farmers is said to have been a failure, and next year the Government will probably sell to the dealers, allowing them a fixed and limited profit.

Why this marked persistence in keeping the name

LUDELLA

CEYLON TEA

so prominently before the public? Because it requires but one trial in order to make you a constant consumer of this delicious beverage.

In Lead Packets - - 25c, 30c, 40c, 50c and 60c.

ANOTHER LONG HAIRED MAN

Puts His Feet Down in Toronto and Asks That the Good People Take Him in.

THINKS HE IS A DIVINE HEALER.

Says He Makes on an Average $2,000,000 a Year and He Made 3000 Blind Men See.

There is a stranger in the city, with long hair, and he wants to be taken in. He came into The World office yesterday, and asked for a free notice of his coming. When it was suggested that newspaper space was valuable, the stranger said, "It is not Christlike to advertise."

When it was argued that "business is business," the stranger threw up his hands in pious horror, and exclaimed, "Is it possible that the newspapers of this good city of Toronto do not see the news value of the coming of a man who lives a life pure and holy like the life lived by our blessed Saviour!"

Says He is Schlatter.

You can't argue with a man that talks that way, so for the rest of the stranger's stay the conversation was a monolog, in which it was learned that he was the Rev. Charles McLean, otherwise known as Schlatter, the Divine Healer. The stranger vigorously affirmed this and backed it up by producing sevral yards of clippings from American newspapers.

He Was Never Shaved.

Schlatter is an odd-looking man of 54. He is thin, with a sort of Cassius cast of countenance. His hair is long, his beard is weedy and grey. It is his boast that never have scissors clipped his hair or razor shaved his beard. He dresses in black, with the gloss somewhat removed by time. He is a garrulous man, and quotes Scripture like a phonograph.

"What is your calling, and have you made it sure?" was asked.

"I graduated from a theological school in Glasgow in 1866," was the reply, "and I refused to become a pastor of a church, but acting on the injunction, "Go ye into all the world and preach the Gospel," I set out on a tour of the world. I have been round the world several times. I've been in China—"

But China was an old story, so The World sidetracked Schlatter by asking, "What do you make out of this touring?"

Makes $2,000,000 a Year.

"I make, on the average, $2,000,000 a year," was the startling reply.

Questioned as to his work, Schlatter said that he healed all manner of diseases physical, mental and spiritual, by the laying on of hands. He did not take the credit to himself, but said it was the power of God working thru him.

Made 3000 Blind See.

He declared he had, in Denver a year ago, made 3000 blind men see. He confessed he had raised the dead. All these things he was prepared to repeat in Toronto, if he got a chance.

What he wants in Toronto is an opening, and he wants someone to take him in and let him do the good work he is capable of doing. He gave The World no address, and said that if he was to be "discovered" he would be "discovered," and miracles would be done in Toronto by the hundreds.

CLARENDON GETS THE PLUM.

Has Been Appointed Lord Chamberlain in Succession to the Earl of Hopetun.

London, July 30.—The Earl of Clarendon has been appointed Lord Chamberlain in succession to Lord Hopetoun, who was recently appointed Governor-General of the Australian commonwealth.

The Wabash Railroad Company Now runs five solid wide vestibule trains daily between Buffalo, Chicago, St. Louis and Kansas City, without change. The short and true route from Canada to the West and Southwest. Passengers leaving Toronto via evening trains reach St. Louis next day at 2 p.m., Kansas City same evening, 9.30 p.m.; far-away Texas and Colorado points next afternoon. This is hours in advance of other lines. The new and elegant trains on the Wabash are the admiration of travellers. Special low rates for Homeseekers' excursions to Western points during July, August, September and October. Full particulars from any R. R. agent, or J. A. Richardson, District Passenger Agent, northeast corner King and Yonge-streets, Toronto, and St. Thomas, Ont. 246

$10.60 Toronto to New York.

The above is the very low rate for which a ticket can be purchased from Toronto to New York, via the most popular route, the Canadian Pacific and New York Central.

Through sleeping car via this route leaves Toronto daily at 5.20 p.m., and arrives at destination at 8 following morning. See that you get the best by asking C.P.R. agents for full information. ed7

The Demon Dyspepsia—In olden times it was a popular belief that demons moved invisibly through the ambient air seeking to enter into men and trouble them. At the present day the demon, dyspepsia, is at large in the same way, seeking habitation in those who by careless or unwise living invite him. And once he enters a man it is difficult to dislodge him. He that finds himself so disposed should know that a valiant friend to do battle for him with the unseen foe is Parmelee's Vegetable Pills, which are ever ready for the trial. ed

Cheap Tourist Tickets.

Tourist tickets at low rates are now on sale at Intercolonial Railway office, 80½ Yonge-street, to Charlotte, Kingston, Thousand Islands, Montreal and Intermediate ports, also Little Metis, Moncton, St. John, Halifax and all Intercolonial Railway seaside resorts.

For tickets and full information apply to Intercolonial Railway Ticket Office, No. 80½ Yonge-street. ed

Dutch Steamer Wrecked.

Cape Haytien, July 30.—The Dutch steamer Prins Wllem I. has been wrecked on the north side of the Island of Inagua. The passengers and crew were saved.

Liquor, Tobacco and Morphine Habits.

A. McTaggart, M.D., C.M., 312 Bathurst St., Toront

References as to Dr. McTaggart's professional standing and personal integrity permitted by:

Sir W. R. Meredith, Chief Justice.
Hon. G. W. Ross, Premier of Ontario.
Rev. John Potts, D.D., Victoria College.
Rev. William Caven, D.D., Knox College.
Rev. Father Ryan, St. Michael's Cathedral.
Rt. Rev. A. Sweatman, Bishop of Toronto.

Dr. McTaggart's vegetable remedies for the liquor, tobacco, morphine and other drug habits are healthful, safe, inexpensive home treatments. No hypodermic injections; no publicity; no loss of time from business, and a certainty of cure. Consultation or correspondence invited. 26

Fire Insurance Rates

greatly reduced by having your warehouses, stores, and factories equipped with an approved

AUTOMATIC SPRINKLER SYSTEM

installed by W. J. McGuire & Co. Write or call for estimates and plans.

W. J. McGUIRE & CO.,
86 King Street West, Toronto. 36

A spa without a drawback. Magi Caledonia Springs for health and pleasure is preeminent. The waters sold everywhere.

Read This Snelling's Patent English Breakfast Tea is different from all others. It is a blend of Indian and Ceylon Teas with specially prepared English Hops. One price only—40c per lb. All grocers. A. WADDELL & CO., 246 Sole Agents, Toronto.

LADIES Do you require a **Fine Hair Switch?** Then go to Armand's. We have the largest and best selected stock in Canada; no Chinese or Japanese hair mixtures. You can save money and trouble by buying at Armand's. Our prices are cut down to make our small competitors green and blue. Always go to Armand's for good Hair Switches, 441 Yonge St. and 1 Carlton, Toronto. Tel. 2495. 36

AUCTION SALES.

C. J. TOWNSEND
28 KING ST. WEST. & CO

ADMINISTRATOR'S SALE ....OF.... HOUSEHOLD FURNITURE

AND EFFECTS

Belonging to the estate of the late **Thos. Best, Esq.,** at 35 Murray Street, on **WEDNESDAY, August 1st,** AT 11 A.M.

Under instructions from the TORONTO GENERAL TRUSTS CORPORATION.

C. J. TOWNSEND & CO., Auctioneers.

THE CITY HALL IN SUMMER.

Mechanism for the Clocks Has Reached the City From England—Engineer Rust Back.

Architect Lennox yesterday received from Gillett & Johnston, the London clock-makers, who have the contract for the City Hall clock and bells, the first consignment of the clock. He passed thru the customs the casings of the dial. Part of the clock mechanism will follow next month. The rest will come on quickly.

Gillett & Johnston also asked to be supplied with the names of Torontonians in London who would like to see the second bell for the tower cast. The casting will be done to-day, and Lord Strathcona had accepted an invitation to be present.

Engineer Had Holidays.

Engineer Rust is back from his holidays. He is looking well, and has enjoyed himself fishing. The only delay now in the way of the investigation into the Dovercourt-road block pavement is the return of Ald. Lamb, who is still touring in the northern country.

No Pressing Necessity.

The necessity for calling a special meeting of the City Council to fill the vacancy in the Court of Revision is not considered pressing. The meeting has not, therefore, been called as yet. Meanwhile the applications are coming in. There are seven competitors in the field.

Civic Notes.

The Property Committee meets to-day at 2.30.

City Engineer Rust has appointed Robert Campbell, one of the paving inspectors, as inspector over the St. Lawrence Market improvements.

The Mayor of Hamilton has written to City Engineer Rust enquiring as to the rate of wages paid to corporation laborers in Toronto. Some submontane alderman may have an 18c per hour bylaw buzzing in his bonnet.

Ald. Frame has laid a complaint in the Engineer's department to the effect that the excavated postholes at the St. Lawrence Market works are filled with water to the depth of eight feet or more, and that, as they are wholly unprotected, they constitute very dangerous traps for the unwary. The alderman is apprehensive of drowning accidents.

Inspection of the assessment roll shows that the Parkdale lot which J. D. Allan is trying to sell to the city is assessed at $33 a foot. Mr. Allan is himself down as the owner. The price which the Board of Control and Council consented to buy at is $50 for 54 feet 4 in. The adjoining property is also assessed at $33. Under the circumstances, the price is regarded as very high.

The pneumatic system of clocks, for which the contract was let about a year and a half ago, is now in operation in the City Hall. A handsome clock in the office of the City Clerk regulates all the timekeepers in the building, about 50 in number. Ambrose Kent is the contractor.

Last week 14,075 boys took advantage of the free bathing facilities afforded by the city.

The Court of Revision meets to-day at 2.30.

Only those who have had experience can tell of the torture corns cause. Pain with your boots on, pain with them off—pain night and day; but relief is sure to those who use Holloway's Corn Cure. ed