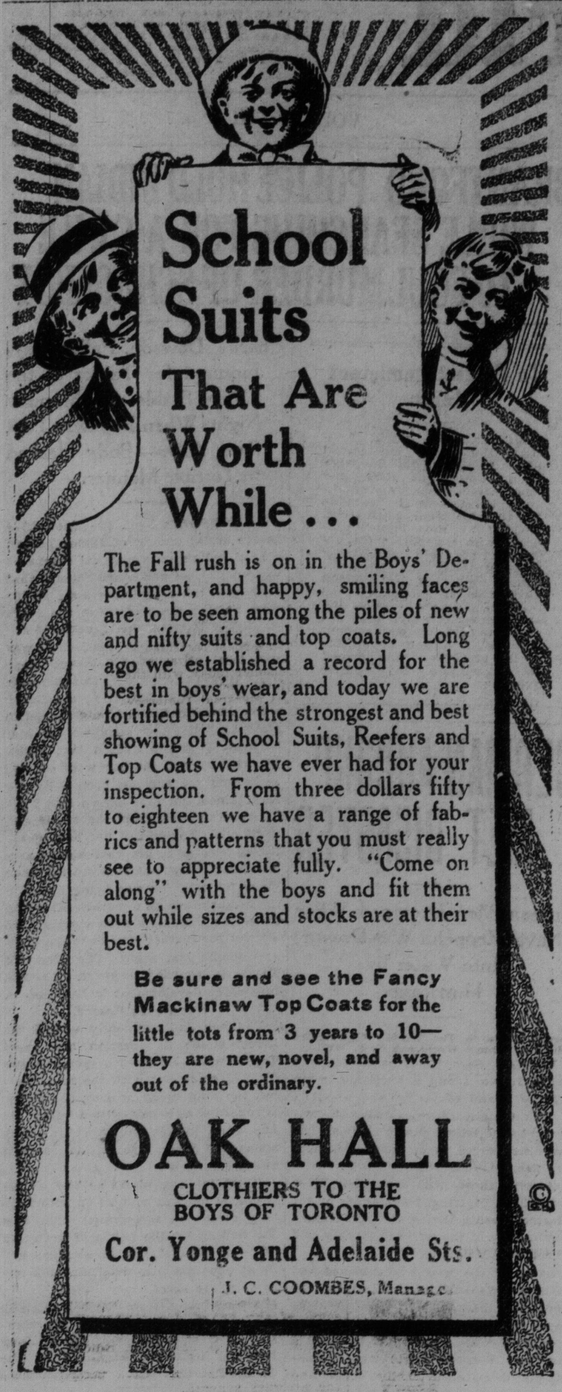

School Suits That Are Worth While...

The Fall rush is on in the Boys' Department, and happy, smiling faces are to be seen among the piles of new and nifty suits and top coats. Long ago we established a record for the best in boys' wear, and today we are fortified behind the strongest and best showing of School Suits, Reefers and Top Coats we have ever had for your inspection. From three dollars fifty to eighteen we have a range of fabrics and patterns that you must really see to appreciate fully. "Come on along" with the boys and fit them out while sizes and stocks are at their best.

Be sure and see the Fancy Mackinaw Top Coats for the little tots from 3 years to 10—they are new, novel, and away out of the ordinary.

OAK HALL

CLOTHIERS TO THE BOYS OF TORONTO

Cor. Yonge and Adelaide Sts.

J. C. COOMBES, Manager

AMERICAN CLUB OPENS TONIGHT

Formal Reception to Members and Wives by the Governors.

HANDSOME PREMISES

Fittings and Furniture Best of Any Club in Toronto.

By the formal opening tonight there will be thrown open to members and their friends the finest and best equipped club in Toronto—the American Club. For months past workmen have been engaged in remodeling, redecorating and furnishing the building formerly occupied by the Union Bank on West Wellington street. At 6 o'clock last night the last worker was out of the building, and it stands today ready for occupancy, the model club of the city if not of the Dominion, with a membership of 502.

The courtesy of the club was extended last night by the board of governors to a party of Toronto newspaper men, who were tendered a dinner and afterwards shown thru the building.

The American Club was organized on Feb. 12, this year, and on the first of June the club premises were purchased for $130,000. Work of remodeling at once was commenced. The spacious lounge room and buffet occupy the ground floor, with billiard rooms in the basement. On the first floor are the dining-rooms, with musicians' gallery, private dining-rooms, ladies' rest rooms, all lavishly decorated and furnished, while the top floor is given over to bedrooms for club members or out-of-town visitors who wish to spend the night at the club.

No pains were spared, nor expense, to make this club a model in every regard. The decorations and furniture are as handsome and homelike as it was possible to have them. A special feature is the roof garden on the first floor, where flowers and plants will grow all year round, and make it an ideal resting or eating place.

It is the intention of the club members to entertain all American visitors of any account who come to Toronto, either for short or long visits. Banquets will be given from time to time, and it is expected that ex-President Taft will be the speaker at the first banquet. After-theatre suppers will be served, with music, for members and their friends, and special dinners will be served on Sundays.

Among the members of the club are to be found some of the most prominent business men in Toronto. The board of governors consists of A. E. Dean, president; A. R. Minard, vice-president; Paul A. Fitzpatrick, secretary; A. H. McNeal, treasurer; P. C. Brooks; James E. Day and F. A. Gaul. A. P. Martin is the manager. Jules F. Wegman was the architect who designed the interior of the premises. Norman A. Hill the consulting engineer, and L. J. Dowling the contractor.

BOW WOW MINSTRELS.

The Bow Wow Minstrels and Social Club held their annual meeting last evening, when the following officers were elected for the ensuing year:

Honorary president, Harry Barker; 1st honorary vice president, W. Bailey; 2nd. honorary vice president, Harry Rolls; president, Roy VanVlack; 1st vice president, F. O. G. Wood; 2nd vice president, F. Bryan; secretary treasurer, R. W. Reford.

The club is in a very flourishing condition, having nearly a hundred members. Practices start on Thursday evening next for the big concert at Massey Hall in December to assist Rev. J. W. Morrow to put a roof on his church.

BUY A VICTROLA.

Enjoyment for All the Family for the Long Evenings.

Everyone in the family finds enjoyment in a Victrola. In the Victrola Parlors of Ye Olde Firme, Heintzman & Co., Limited, 193-195-197 Yonge street, Toronto, you will find an assortment of these instruments at almost any price.

INDUSTRY FOR KINGSTON.

KINGSTON, Sept. 9.—(Special.)—A proposal is before the city council, with reference to the establishment of a factory for the manufacture of iron tubes. The city is asked to guarantee first mortgage bonds to the extent of $75,000. One hundred and fifty hands will be employed, and the buildings, six in number, will extend about half a mile in length. The proposal will go to vote of the people.

NEW ARENA HALTED.

KINGSTON, Sept. 9.—(Special.)—The new arena, proposed for Kingston, in which a Montreal company was interested, is not likely to materialize this season, in view of high prices asked for property. The hockey people feel the need of a larger rink.

DODD'S KIDNEY PILLS

FOR ALL KIDNEY DISEASES

CURES RHEUMATISM BRIGHT'S DISEASE BACKACHE DIABETES

NUMBER 23 THE PROPRIETARY

YORK COUNTY AND SUBURBS

CITY'S SHARE HAS NOT BEEN PAID

Criticism of Highway Board Loses Its Force in View of This Fact.

FUNDS THE DIFFICULTY

The Commission Has Been Doing Their Work Under Difficulties.

Altho some of the city council have been slating the work of the York Highway Board, and claiming that $100,000 contributed to the work by the city was not being properly expended and had not been accounted for in any way, it now turns out that the highway board never received the $10,000 altho they expect to get it. The city agreed to contribute $100,000 on condition that the legislature contributed the same amount. This was agreed, but so far the government has only paid over $10,000, and the commission has been seriously handicapped for lack of funds.

When interviewed yesterday Warden McMurchy of York County said:

"So far, Toronto has not given up one cent for good roads this year. York County has had to finance all the work done. Of course, they will get the $10,000, which is their share, but it has not come to hand yet."

THORNHILL.

A harvest home in aid of St. Luke's Church will be held in the skating rink and recreation grounds, Thornhill, on Saturday.

Among other extraordinary features there will be a contest for a gold-headed cane between Reeve J. S. Cameron of Vaughan and Reeve J. Nigh of Markham. Some people are speculating as to what form the contest will take, tug-of-war, oratory, or catch-as-catch-can. As both these gentlemen have tidy reputations for doing things, however, the contest will be a warm one no matter what form it takes.

A good program of sporting events has been arranged, including a tug-of-war between teams from Markham and Vaughan, foot races, sack races, coat races, etc., and Prof. A. J. Collins' Orchestra has been engaged to furnish dance music in the evening.

WYCHWOOD.

Rev. John McNeill of Cooke's Church will address the first of a series of lawn meetings on Saturday, which are to be held in front of Miss Jessie McNab's house, Dundurn Heights, St. Clair avenue. Other prominent speakers will address the meetings thruout the autumn.

A fall fair will be held today in McMurrich Public School, Ossington avenue, when a number of prizes donated by the Toronto Horticultural Society, will be awarded for the best flowers and vegetables grown by the pupils during the summer. Medals will also be given for the best kept gardens.

NEWMARKET.

The North York Poultry and Pet Stock Association will hold a meeting in the office of the Ontario Department of Agriculture tonight at 8 o'clock.

Newmarket Women's Institute will hold their next meeting at Mrs. Luke Gibbons' house, King, on Saturday first.

EARLSCOURT.

Richard Oldfield has been awarded a prize of $10 by the Toronto Horticultural Society for the best kept lawn on Morrison avenue, Earlscourt.

A police station is badly needed in the district. There is none between Ossington avenue and Keele street.

Evangelistic services will be held every Sunday evening in the Earlscourt Picture Palace, Nairn avenue.

Residents in the district feel that a park and band stand should be located in Central Earlscourt, and a united effort will likely be made to get the city council to give the suggestion serious consideration.

The want of a hydrant on Earlscourt avenue was specially noticeable during the disastrous fire last week when the firemen had their work considerably increased owing to the distance of the nearest hydrant from the seat of the fire.

The gratitude of the residents of Earlscourt avenue are in an especial manner due to the men of the Earlscourt firehall; they worked like Trojans.

The present grumble—more civic cars for St. Clair avenue, and park and band stand for Central Earlscourt.

"Fortune knocks but once," regretfully murmured an Earlscourt resident, as he gazed on the fine new Dominion Bank on the corner of Dufferin street and St. Clair avenue. "I might have had that lot for a song, and not so very long ago, either."

Representatives of every shire in England are to be found in Earlscourt.

WARD SEVEN.

While surreptitiously enjoying a ride on a C.P.R. freight train, Wallace Graham, a 12-year-old boy, living at 279 Royce avenue, had a narrow escape from death about 12.45 yesterday.

The boy, following the example of other boys in the neighborhood, of stealing rides on slowly-moving trains, clung to one of the stays of a freight car as it passed the level crossing at Osler avenue. Hanging in this manner, partly between the cars and with his back to the engine, he did not notice a ground semaphore built close to the tracks, and as the train passed it his head struck the iron frame. The blow partially stunned the lad and he loosened his hold of the stay and fell between the cars. The two wheels of the oncoming car passed over his left leg above the knee and the boy was picked up by Conductor Medford Greaves of 177 Osler avenue in an unconscious condition.

Dr. MacNamara of Davenport road was immediately summoned and young Graham was rushed in Speer's motor ambulance to the Western Hospital. The boy's leg was terribly mangled and an amputation was performed. While weak from the shock and loss of blood the boy is considered out of danger and last night was reported to be resting as easily as could be expected.

ON THE SHORES OF LAKE ONTARIO

WEST POINT PINE BEACH

JUST 35 MINUTES BY CAR FROM THE CITY

These beautiful early autumn days Pine Beach and West Point are looking their best. Here are two properties having accessibility, transportation, an outlook on the broad expanse of Lake Ontario, pure air—every requisite to make the home seeker contented, and not the least attractive features of West Point and Pine Beach are the prices. Today we can sell you a good lot in Pine Beach for $12 per foot, and in West Point there are a few lots remaining as low as $17. These are exceptional bargains—and then the terms of payment are so easy—in many cases $10 down and $10 per month. You must see the property—then you'll be satisfied, and that means you'll be a purchaser. Come out with us tomorrow. Our motors will leave The Robins Building on the hour at 2, 3 and 4 o'clock, or, if you live near Sunnyside, meet our representative there (the Radial terminus) at the same hours.

Make this an engagement for today (Wednesday). Telephone to the office (Adelaide 3200) that you are coming.

The Robins Building
Victoria St. at Richmond
Adelaide 3200

BETHESDA FARMER IS BURIED TODAY

Richard Allan Died Suddenly From Heart Failure in Muskoka.

The funeral of the late Richard Allan of Bethesda, Township of Whitchurch, will take place today at 1 o'clock to Aurora Cemetery, from his late residence.

Mr. Allan was a well-known farmer in the district, having been resident there for thirty years. His death occurred very suddenly while he was visiting a married daughter in Muskoka. He had suffered from a weak heart and suddenly collapsed while walking out the front entrance of his daughter's house.

Mr. Allan was about 72 years of age and is survived by his wife, two sons and four daughters.

EX-POLICE CHIEF GIVEN ONE YEAR

Thos. Macdonald Pleaded Guilty to the Embezzlement of One Hundred and Fifty Dollars.

NIAGARA FALLS, ONT., Sept. 9.—(Special.)—Thomas Macdonald, a former chief of police at Thorold, appeared before Magistrate Fraser this afternoon, on the charge of embezzling $150 funds. He pleaded guilty and was sentenced to one year in the Central Prison.

PAVING CONTRACT AWARDED

KINGSTON, Sept. 9.—(Special.)—A contract for the additional paving of city streets, has been awarded to the Ontario Asphalt Block Company of Windsor, at $2.75 per square yard. Many downtown streets have already been paved with asphalt blocks.

About Your Own Vigor

Sent Free to Men

MR. READER:

Here is something I have to offer you absolutely for nothing—a little private book of special information about the legitimate uses and unnatural abuses of manly vigor; about the preservation of manly strength and its possible self-restoration; an illustrated pocket compendium of 5000 words, 72 pages and 30 half-tone photograph reproductions—which I am very pleased to send by mail, absolutely free of charge, in a plain sealed envelope, to any man, young or elderly, single or married, who writes for it.

Over a million of these books have been thus sent to applicants all over the world since my free offer first appeared. Publishers are charging as much as $1 for books on sex subjects, while my book is free. Therefore, reader, if you would like a great fund of inside information relating directly to the subject of manly vigor, all put in perfectly plain, easy-to-read language, with many hints that you can surely apply to your own self, no matter how strong you may be, or how nervous or rundown you may be—if you want to know the facts about this particular subject, given to you without a single scare, then fill in the coupon below, send to me and receive my book, sealed, by return mail. In one part of this little publication I describe a mechanical invention of my own, which I call the SANDEN Vitalizer, something you wear at night as an aid to the restoration of lost or waning strength; but you are not expected to get one of these appliances unless you decide for yourself that you want one. The book is complete, and there is absolutely nothing you are required to buy or pay, either now or in the future. Therefore, please send your name and address today.

SANDEN, Author.

MANHOOD: The quality which rules the world today. My friend, there never was a time in the history of the human race when real, sturdy manhood, manly vigor and manly courage counted for as much as they do now, this very minute. No matter what your years, whether you are 20 or 60, you must be either entirely in the race or entirely out of it. It is invariably the fellow who proves up strongest in this human strength that forges to the front, while weaklings stand aside; it is he also who is in most demand and most sought after by women and men of his community, simply because he radiates that marvelous magnetic influence which only an abundant vigor and rugged manly health can radiate. I believe any man can hope to compete or keep pace or restore this same vigor or manly strength, no matter what his past follies may have been, provided he is willing to REALLY MAKE THE EFFORT; and provided, of course, he is not weighed down by extreme old age or is not incurably diseased. To my mind, the road of the one who wants more vigor is perfectly plain, but it is a road that any man MUST travel if he attains the highest ideals in respect to his own manhood. See information in my free book.

IN ALL WALKS OF LIFE.

As to the SANDEN Vitalizer, previously mentioned, will say it is a little mechanical appliance, weighing but a few ounces, which you wear at night. This Vitalizer generates and sends forth a certain soft, penetrating force which I call Vitality. It drives this Vitality into your nerves, blood, muscles and organs as you sleep. It is quieting to the nervous system—or, at least, so users say. Men write that it takes pain out of the back often at once and restores vitality in 30 days. Remember, the general information of the free book is independent of this Vitalizer, and you are not expected to get one of these little appliances unless you want to. You can write me later as to that, if you so desire. With special attachments, my Vitalizer is used by women as well as men for rheumatism, kidney, liver, stomach, bladder disorders, etc. If you live in or near this city I should be most pleased to have you call in person at my office, where you may see and test the Vitalizer free of charge. Or, if inconvenient to call, do not fail to write for the free booklet.

TO GET FREE BOOK PLEASE USE COUPON

If you live too far to call, or if you cannot call, please fill in the coupon below and send it to me. You will receive free, sealed, by return mail, my 72-page illustrated book, containing 5000 words, a complete compendium of useful information for man, young or elderly, single or married, who want the truth about the subject of vital strength, its preservation, its possible self-restoration and its legitimate uses and wanton abuses. You get it all free. Office hours: 9 to 6; entrance, 4 Temperance Street.

DR. A. B. SANDEN CO., 140 Yonge Street, Toronto, Ont.
Dear Sirs—Please forward me your book, as advertised, free, sealed.

NAME .....

ADDRESS .....

AN ACCIDENT SAYS CORONER'S JURY

After Inquest Into Death of William Hanna, Killed by Auto Car.

Altho a coroner's jury last night declared that William Hanna came to his death from accidental causes, Chauffeur Moriarity, whose car skidded into Hanna's motorcycle on Gerrard street and was the cause of his death, is still in custody. It is probable that he will be released upon appearance in court today.

Bert Berrint, who was about ten yards distant when the accident happened, testified that Hanna speeded up his machine on nearing the corner of Gerrard and Seaton streets, evidently with the intention of beating the automobile across. It was shown that Moriarity did everything in his power to avert a collision.

MUST WORK SUNDAYS.

KINGSTON, Sept. 9.—(Special.)—Hereafter all instructors, keepers and guards will be required to work two Sundays each month, at Portsmouth Penitentiary.

COBDEN WATER BAD.

W. T. Connell, provincial pathologist, reports that water for drinking purposes at Cobden, shows very bad signs of contamination. The board of health of that village sent him twelve samples and eleven had evidence of sewage deposits.

Amusements | Amusements

THE GILMORE COURSE SERIES OF FOUR CONCERTS
MASSEY HALL

EDWARD LANKOW, Basso Profundo, THURSDAY, SEPT. 25th
ARTHUR FRIEDHEIM, Piano Recital, THURSDAY, OCT. 9th
ROBERT POLLAK, Hungarian Violinist, WEDNESDAY, OCT. 29th
Majestic Opera Quartette, FRIDAY, DEC. 5th

Course Tickets now on sale at Massey Hall and Bell's, 146 Yonge Street. Four $2 Seats, $5; Four $1.50 Seats, $4; Four $1 Seats, $3. 13

PRINCESS All This Week. Mats. Today & Sat.
The Distinguished English Actor Mr. Lawrence BROUGH
And his Entire Original English Company and new production in the Famous Farcical Comedy,
"THE LADY OF OSTEND"
NEXT WEEK Mats. Wed.-Sat. Seats Tomorrow. MRS. FISKE In THE HIGH ROAD By Edward Sheldon

ALEXANDRA Mat. Tomorrow 50c to $1.00
The William Morris English Players in The BLINDNESS Of VIRTUE
Nights and Sat. Mat.—50c to $1.50
NEXT WEEK | SEATS ON SALE
OLIVER MOROSCO presents PEG O' MY HEART
The Greatest Success in Years.
Nights and Sat. Mat. 50c to $1.50; Thurs. Mat. 50c to $1.00

GAYETY BURLESQUE & VAUDEVILLE DAILY MATS. LADIES 10¢
ROBIE'S "BEAUTY SHOW" OH, OH, JOSEPHINE
Next Week—The Gay New Yorkers 345

STAR BURLESQUE SMOKE IF YOU LIKE DAILY MATINEES
MAY HOWARD AND HER OWN COMPANY
The Real Queen of Burlesque
40-- COMPANY OF MOSTLY GIRLS --40
Next Week—"Mirth Makers" ed

PARK THEATRE
Lansdowne Ave. North of Bloor.
Vaudeville—Motion Pictures
Daily Matinee at .....2.30—10c
Evenings at .....7.30—15c
Change of programme MONDAY and THURSDAY. 234512345

SHEA'S THEATRE
Matinee Daily, 25c. Evenings, 25c, 50c, 75c. Week of Sept. 8.
Maurice Levi, Lillian Ashley, Carl Henry and Nellie Francis, The Harvey Family, Kennedy and Melrose, Wilfred Clark & Co., Freeman and Dunham, The Kinetograph, Kathleen Clifford. 12345

GRAND OPERA HOUSE Mats. WED. SAT. 25c & 50c
The HARRISON TERRY AS FATHER KELLY ROSARY
Next Week—"KINDLING"

WESTERN COLLEGE OF DANCING
Beginners' Class Will Start Thursday, Sept 11, at 8.30.
Another class forming to meet Tuesday and Friday evenings. Call or phone for particulars.
C. F. DAVIS, Principal. 215 Dundas st., Park. 862. 34

Acton Old Boys' Reunion
Sept. 24 Grenadiers' Band
Communicate John M. Warren, Main 4220, or Hillcrest 2730, or Hillcrest 2235. 4t

HAMILTON HOTELS.
HOTEL ROYAL
Largest, best-appointed and most centrally located. $3 and up per day. American Plan. edtf

E. PULLAN BUYS ALL GRADES OF WASTE PAPER
ADELAIDE 760. Office: 490 Adelaide W. 367

WE DO TINNING PROMPT DELIVERY
The Canada Metal Co. Ltd. FRASER AVENUE 136

$1,000 REWARD
For information that will lead to the discovery or whereabouts of the person or persons suffering from Nervous Debility, Fits, Skin Disease, Blood Poison, Genito Urinary Troubles, and Chronic or Special Complaints that cannot be cured at The Ontario Medical Institute, 263-265 Yonge Street, Toronto.

Educational | Educational

UPPER CANADA COLLEGE
TORONTO
Premier Boys' School of Canada
Founded 1829 by SIR JOHN COLBORNE, GOVERNOR OF UPPER CANADA.
Senior and Preparatory Schools in separate modern buildings. 50 acres playing and athletic fields, with rinks, gymnasium and full equipment. Specially constructed detached infirmary, with resident nurse. Summer Camp at Lake Temagami, conducted by the Physical Instructor of the College, trains boys to take care of themselves in the open. SUCCESSES 1912—Scholarships 2, Honours (Matriculation) 23, Pass Matriculation 12, Royal Military College Passes 5. All particulars and historical sketch on application. Autumn term begins September 11th, 1913, 10 a.m. Boarders return on the 10th.
Arnold Morphy, Bursar

Loretto Abbey
Wellington St., Toronto, Ont.
COLLEGE and ACADEMY—For resident and non-resident students.
COLLEGE—Four years—Classics, Moderns, English and History, and general courses leading to degree of B. A.
ACADEMIC COURSE—Lower, middle and upper school—prepares students for pass and honor junior matriculation and entrance to faculty of education; special course of one year after junior matriculation designed as finishing year for academic graduates.
PREPARATORY COURSES—Eight grades — usual elementary subjects, French, sewing, drawing and choral training.
MUSIC—Violin, piano, harp, guitar, mandolin, vocal; pupils who desire it are prepared for university and conservatory examinations; frequent recitals are given by distinguished artists.
ART—Studios for applied and fine arts.
Commercial Department—Full course for resident students only.
Household Science—Cooking, home nursing and sanitation.
For information address:
5333 MOTHER SUPERIOR.

MUST ANSWER FOR MURDER.

NIAGARA FALLS, Ont., Sept. 9.—(Special.)—Tony Paulo, the Italian who shot James Fereece and Tiny Strange, following a quarrel over a card game, on March 17 last, will have to answer to the charge of murder. Magistrate Fraser so decided in police court, when Paulo was arraigned on preliminary hearing. He was committed for trial before the high court at Welland, on November 4.