

CORRIDOR ALONG LOGGIA: RESIDENCE OF R. S. MCLAHGLIN, ESQ., OSHAWA, ONT.

One end of the hall and loggia opens into the drawing-room and the other into the dining-

room. Off the dining-room is a dining verandah which is enclosed in glass for winter and fly screen in the summer.

An oak panelled hall to the right of the vestibule leads to the billiard-room, bowling alley, swimming pool and squash ball court. The billiard-room has oak panelled walls with a wooden-beamed ceiling and a door at the end which leads to the garage and stables. The end of the bowling alley is widened out to form a room, one side of which is entirely of plate glass and opens into a large palm house, which is one mass of foliage and color. This palm house also connects with an extensive greenhouse beyond. The swimming tank has a cork tile floor around the pool, the surrounding walls being

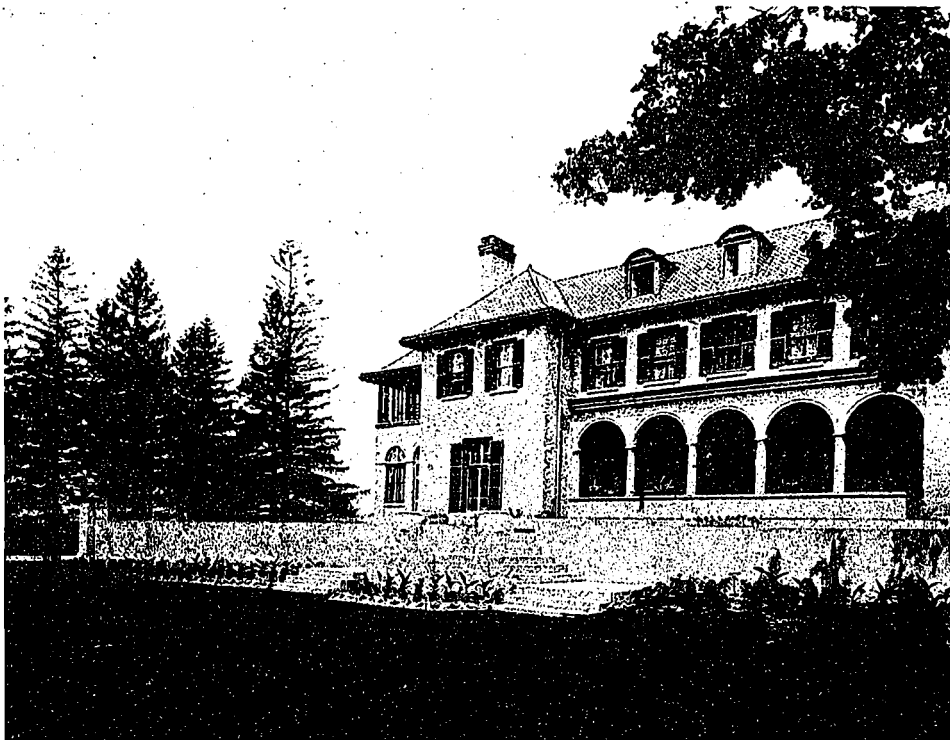

SOUTH-WEST CORNER.