

ROGERS' PATENT SAW GUMMER and SHARPENER

The Handiest Machine for these purposes ever Invented.

Don't Heat!

Cheap!

Very Simple!

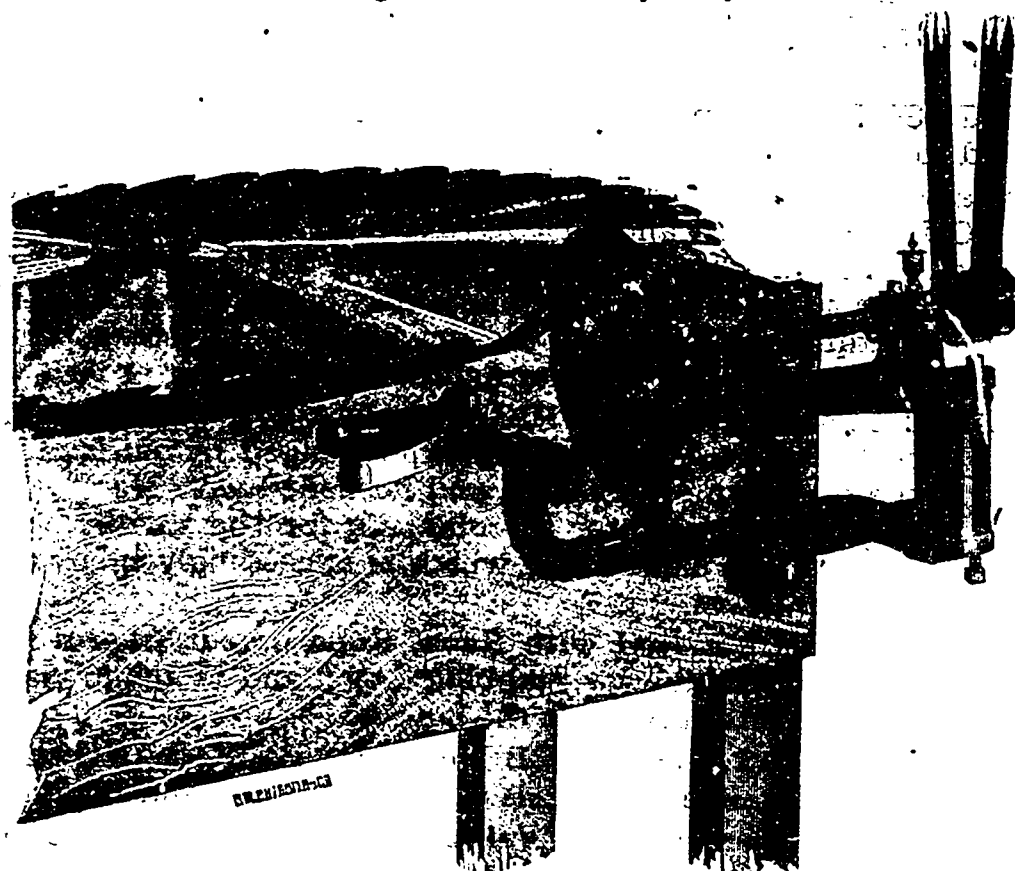

Accurate!

Works Fast!

Complete!

Lumbering Season, 1884

Saw Mill Owners in providing for the season of 1884, ought not to lose sight of ROGERS' SAW GUMMER for it will save them more money in proportion to the amount invested than any other machine.

Only \$30, including Emery Wheel; Table and Countershaft, \$10 extra.

A few of ROGERS' SAW GUMMERS were put on the market last season, and we quote some of the commendations received:

JAS. HADDEN, Foxmead, says:—
"Your machine is all I expected."

CHAS. ANDERSON, Anton Mills, says:—

"I have given it a good trial, and am well pleased with it.
"I find it is one of the indispensables in a saw mill."

ROBT. R. WEIR, Orillia, writes:—

"It works like a charm, and is very accurate in its work."

CRONE & PATTON, Hec Roo Mills, Gravenhurst, says:

"The Rogers' Saw Gummer purchased from you gives
"good satisfaction," "it cannot be beat."

D. DAVIDSON, Pentanguishene, writes:—

"We are well pleased with the Gummer."

W. W. BELDING, Wyevale, writes:—

"I have the Gummer running and it is giving good
"satisfaction."

ADDRESS ALL ORDERS TO THE

Hart Emery Wheel Company, Limited - Hamilton, Ont.

Manufacturers of Hart's Celebrated Patent Wire Strengthened Emery and Corundum Wheels.